The Los Angeles Times

For Liberty and Law, Equal Rights and Industrial Freedom

BY THE YEAR, $9.00. { One Month, postpaid, 75 Cents. Three Months, postpaid, $2.25. | MONDAY MORNING, OCTOBER 23, 1911. | PRICE: { Single Copies, on Streets and Trains, 5 Cents. Per Month, per Copy, Delivered, 2½ Cents.

Measures.

TO PREVENT A REVOLT.

Steps Taken By the Mexicans.

Secret Agents Learn the Date Set for the Rebellion of Gen. Reyes.

Hear that Malcontents Are Brewing Trouble to Be Spilled Today.

Four Encounters With Zapatistas—Authorities Clash in Sinaloa.

[BY A. P. NIGHT WIRE TO THE TIMES.]

EL PASO (Tex.) Oct. 22.—It is reported tonight upon the authority of a member of Gov. Gonzales's staff who is in the city from Chihuahua, that tomorrow is the date set for the outbreak of the Reyes revolution in Mexico.

It is alleged documents have been captured revealing this fact, and that the outbreak is to occur at some point in the State of Tamaulipas.

Jacobson, the rebel leader, who has been making so much trouble in the State of Sonora, arrived in this city today from Marathon, Tex., where it is said he held a conference with representatives of Gen. Bernardo Reyes. He has been under the constant surveillance of both the United States and Mexican secret service men.

CORPS OF RURALES BEING ORGANIZED.

[BY A. P. NIGHT WIRE TO THE TIMES.]

JUAREZ (Mex.) Oct. 22.—Gen. [illegible] of Mexico City, Inspector General of Rurales in the republic, is in the city arranging for the organization of three corps of rurales in the State of Chihuahua. The organization will be made from the insurrectos. Two corps will be stationed in the city of Chihuahua and one in this city.

The Chihuahua corps will be distributed in the southern portion of the State extending to Parral, while the Juarez corps will patrol portions of the border.

Forty new corps of 300 men each are to be organized in the republic.

ANOTHER REVOLT IN SINALOA STATE.

[BY A. P. NIGHT WIRE TO THE TIMES.]

SINALOA (Mex.) Oct. 22.—Col Jose M. Ochoa, chief of rurales in Sinaloa, ordered to bring about the pacification of that State, appears to be facing a rebellion. He occupies Sinaloa but Juan Banderas, the former revolutionary general who proclaimed himself Governor, but later yielded to Gov. Benteria, 9? years old, is reported to be marching from Culiacan, the capital, upon Sinaloa, with the avowed intention of ousting Ochoa. He is said to have 400 men with plenty of ammunition and a few machine guns.

The government troops have had four small encounters with Zapatistas in the State of Morelos in which the insurrectos were routed, the loss on both sides being slight.

In the capital it is believed Zapata can not carry out his threat to attack Cuatla, whose surrender he demanded.

FIVE UPRISINGS IN MEXICO NOW.

[BY A. P. NIGHT WIRE TO THE TIMES.]

MEXICO CITY, Oct. 22.—Two bridges blown up on the Inter-Oceanic Railroad, one station burned, and two small battles with Federal troops, form today's record of the Zapata campaign.

The apparent inability of the government to capture Zapata or to put down his insurrection leads to the belief that the pacification of the south will remain for Madero when he assumes the Presidency next month.

In addition to the Zapata problem, the new executive must also deal with five uprisings.

The bridge destroying today occurred near the State line of Morelos and Mexico. The station at Nepantla was burned. The larger of the two bridges destroyed was 150 feet long. A government official estimates the number of Zapatistas engaged at 500. A trainload of troops was sent to the raided district from Cuautla. The skirmishes today were at Tetictlica and San Vicente in Morelos. The rebels were defeated but fatalities were small.

Encounter.

MILITIAMEN ON WAY.

Race War Feared in Oklahoma.

Negro Is Shot to Death After Killing City Attorney in Streets of Coweta.

Two Men Are Wounded in Melee that Brings Judge Lynch to the Scene.

Blacks, Swearing Vengeance, Are Organizing; White Citizens Alarmed.

[BY A. P. NIGHT WIRE TO THE TIMES.]

OKLAHOMA CITY (Okla.) Oct. 22.—The company of militia sent to Coweta reached here at midnight and placed the town under martial law. Everything is quiet.

While what militia can be raised tonight is being rushed from here by special train to the assistance of the white people of Coweta, large numbers of armed negroes from surrounding points are hastening to that town to assist in the fight with the whites.

Besides the killing of the City Attorney and the lynching of his slayer, a number of both races have been shot in the fights, according to reports received here.

The negro population is infuriated by the killing of Suddeth. They sent out runners to all nearby towns, several of which are exclusively negro settlements, to call them to aid in fighting the whites and to make good their threat to wipe the town off the map before morning.

A long distance telephone message from the Sheriff's office at Wagoner says that a large body of negroes, heavily armed, are marching from Red Bird, Okla., upon the town of Coweta. They are swearing vengeance and further trouble is believed certain.

Company C of the Oklahoma National Guard has been ordered to assemble at once and proceed to Coweta. A special train is made up to convey the troops.

There are rumors of other deaths at Coweta, but these can not be confirmed.

Citizens of Muskogee are being armed by the Sheriff and are hurrying to Coweta, twenty-five miles from there. Sheriff Long of Wagoner county has dispatched all his men to the scene and has been assured of help from the Sheriff of Muskogee county.

SHOT TO DEATH BY JUDGE LYNCH.

[BY A. P. NIGHT WIRE TO THE TIMES.]

COWETA (Okla.) Oct. 22.—Ed Suddeth, a negro, was shot to death tonight by a mob of citizens, who had armed themselves following a battle this afternoon between blacks and whites in which Suddeth killed J. B. Beavers, City Attorney, and wounded Carmen Oliver and Steller Thompson, white men.

Suddeth was wounded and then strung up to a water tank but was cut down before being strangled to death. Leaders of the mob kept him captive in a vacant building.

Deputy Sheriff Flowers attempted tonight to take the slayer to the jail at Wagner. As the negro was being lifted into an automobile, the mob

(Continued on Second Page.)

Boston Minister and His Late Fiancee.

Rev. Clarence V. T. Richeson. *Avis Linnell.*

Prisoner and Girl He is Alleged to Have Killed.

A sensation has been caused in Cambridge, Mass., following the reported suicide of Miss Avis Linnell, a New England Conservatory student. It is supposed the young girl killed herself because the Rev. Clarence T. Richeson, who she believed was to wed her, had announced his engagement to Miss Violet Edmonds.

SIMPLE LIFE FOR AKELY.

Aged Minnesota Millionaire Will Wed and Live in Long Beach.

[A. P. NIGHT WIRE TO THE TIMES.]

MINNEAPOLIS (Minn.) Oct. 22.—H. C. Akely, millionaire lumberman, aged 75, and for a quarter of a century prominently identified with the development of the Northwest, is on his way to Long Beach, Cal., to claim Mrs. Clara Rood Royce as a bride. "At my age," Mr. Akely said, "one comes to realize that it is worry that kills. Pastor Wagner had the right idea. The 'simple life' appeals to me. I will live in California." Mr. Akely met Mrs. Royce last winter while on his annual visit to California.

Loyal.

PROMISES HER WEALTH TO DEFEND MINISTER.

[BY A. P. NIGHT WIRE TO THE TIMES.]

BOSTON, Oct. 22.—In their efforts to clear up the circumstances of the death of Avis Linnell, the Hyannis Sunday-school teacher and music student, with whose murder the Rev. Clarence V. T. Richeson is charged, the police have been unable, it is said, to locate the receptacle which held the poison.

When the girl took the cyanide of potassium which caused her death, she was in a room of the Young Women's Christian Association home and though the house was searched immediately after her death, the poison receptacle could not be found. It was said at first that a piece of paper found beside the body had contained the poison, but this is now denied by the police.

At the time of her death, Miss Linnell wore a robe, and this was buried with her. When the police learned of this fact the ysurmised that the cyanide contained had been thrust into the pocket of the bathrobe and it was believed orders would have to be given to exhume the body. Inquiry tonight, however, revealed that the medical examiner's assistant examined the bathrobe carefully and he declares there was nothing in the pockets of the garment.

Deputy Superintendent Watts said today he had information of a direct character that Richesen dined with Miss Linnell the afternoon of the day on which the girl died. This information, he said, came from a young woman who is not a member of the Young Women's Christian Association household. She met Miss Linnell on the street late Saturday afternoon.

"Miss Linnell told me," said Deputy Watts's informant, "that she had just dined with Richeson and that she was going home, as she was suffering from a headache."

The morning worship at the Immanuel Baptist Church, Cambridge, was without reference of any kind to the plight of Richeson, the congregation's pastor. It had been reported Richeson would resign his pastorate today, but no letter from him was forthcoming.

It was the expressed opinion of Thomas M. Rumney, chairman of the Finance Committee today, that Mr. Richeson should resign, and the church be relieved of notoriety.

The opinion that Richeson would not resign his pastorate or issue any statement to the public or to his parishioners, was expressed by his counsel, Philip H. Dunbar, today. Mr. Dunbar said he had advised the minister to make no statement of any kind and further he would advise against Mr. Richeson handing in his resignation.

Miss Violet Edmands, the fiancee of Richeson, is said to be ill as a result of the shock she received when the clergyman was taken to jail. The Edmands family physician has made frequent visits to the home during the last few days. It has also been reported Richeson has released his fiancee from her engagement, but her father, when questioned today about the matter, refused to discuss it. Nor would Mr. Edmands say whether the wealth of his daughte ror himself is behind the retentio nof counsel for Mr. Richeson. It has been said Miss Edmands assured the minister before parting with him Friday, he could command all her property, if necessary for his defense.

The young woman is heiress to several hundred thousand dollars, and her father is generally reputed a millionaire.

THINKS MINISTER MAY BE INSANE.

[BY A. P. NIGHT WIRE TO THE TIMES.]

ST. LOUIS, Oct. 22.—"If the Rev. Clarence Richeson killed Avis Linnell he was deranged," said Samuel T. Richeson, a cousin, tonight.

"My cousin lived in St. Louis a number of years," said Richeson. "He was always a sufferer from a nervous attack, which in my opinion, made him irresponsible for anything he might have done."

Crucial.

MANCHUS IN A PANIC

Rumors That Ruler Is Dead.

Other Reports Put the Emperor in Flight, but They Lack Confirmation.

Imperialists Negotiate Loan of Millions Through a Japanese Bank.

Another Bitter Defeat at the Hands of Rebels Suffered by Loyal Army.

[BY A. P. NIGHT WIRE TO THE TIMES.]

SAN FRANCISCO, Oct. 22.—The main army of the Chinese government, under War Minister Yin Tchang, said to number 20,000 men, was totally defeated yesterday at Kwang Shui, Hu-Peh province, according to a cable received today by the Chinese Free Press, of this city. The rebel army of 15,000 under Li Yuang Huen, it is said, captured artillery, baggage train and ammunition of the imperials, who retreated to Sha Got.

Cables received by local Chinese newspapers indicate that the imperial forces were completely routed and abandoned their supply trains during the retreat. The mountain pass at Kwang Shui, said to be of great strategic value, is now held by the revolutionists. This governs the effectiveness of the Hankow-Peking Railroad, over which the imperial troops are being moved.

Gov. Sun Po Kee of the province of Shan Tung, is reported to have narrowly escaped death yesterday and is now in hiding in Ching Tao. Revolutionists burned the Governor's residence at Tsi Nan Fu, according to cables to the Chinese Free Press, and the majority of the imperial troops went over to the revolutionists.

The Viceroy of Canton, according to cables received here by the Chinese Free Press, has ordered the suppression of all war news in provincial newspapers.

Following is a translation of the cable announcing the imperial defeat received by the Free Press:

"SHANGHAI, Oct. 22.—7 a.m. Big engagement between revolutionary forces and imperial army. Fifteen thousand revolutionists attacked Gen. Yin Tchang's army in mountain pass at Kwang Shui in the mountain range between Hu-Peh and Honan provinces where Gen. Yin made headquarters. Imperial army retreated, great slaughter, twenty-one miles north. All stores, artillery, ammunition of Gen. Yin left behind, captured by revolutionists. Great victory for Commander-in-Chief Li Yuen Huen, who led rebel army. Revolutionists control every mountain pass."

The following was received today by the Young China, a Chinese paper of this city:

"SHANGHAI, Oct. 21.—Revolutionists control thirty-six mountain passes. Peking in panic."

WOODEN SHELLS FIRED BY CHINESE.

[BY A. P. NIGHT WIRE TO THE TIMES.]

SHANGHAI, Oct. 22.—The British Consul here is in receipt of a telegram by way of Kinkiang from the Consul at Hankow, stating that news has been received that Changsa in Hunan province, and I-Chang, in Hu-Peh province, are in the hands of the rebels. At the latter place 15,000 coolies have made demand for their wages in silver, which cannot be obtained.

Eye-witnesses of the recent engagement between the revolutionaries and the imperialists at Hankow have arrived here. They say shells fired by the imperialists fell in the German concessions. Apparently they were pom-pom shells, but an examination proved they were composed of wood. The same conditions existed in the China-Japanese war, the officials having found a contractor with a supply of wooden shells at the same price as steel, the actual difference in the way of money being divided.

The North China News says that the first engagements at Hankow were evidently trumpery affairs, both sides being timid.

From the China inland mission comes an account of the first engagement on Wednesday. The rebels moved down near the race course and there was some skirmishing. About noon twenty-five wounded were brought to the London Mission Hospital. A mob of rebel coolies destroyed the culvert bridges, and officers of the imperial troops came down on an engine and inspected the damage.

As the imperialists retired toward Kilometer-Ten Station they did not reply to the rebel fire. The rebels advanced cheering, but their shots for the most part fell short.

Great numbers of rebels proceeded back of the concessions to the river side railway embankment.

At 4 o'clock in the afternoon the Chinese cruisers opened fire on the rebels, who were attacking the Chinese town.

The rebels retired after the third shot.

The cruisers freely shelled the rebel position east of the race course, and

(Continued on Second Page.)

Flashes and Kernels.

The News in The Times This Morning

CONDENSED AND CLASSIFIED.

INDEX: TITLES—PAGES—PARTS.

PART I.
1 To Prevent a Revolt.
Manchus in a Panic.
2 Say Emperor Has Quit Peking.
4 Up and Down the Pacific Coast.
5 All in Favor of Los Angeles.
6 Editorial: Pen Points.
7 Music and the Stage.
8 Embargo by Storm Raised.
9 At the Churches Yesterday.
10 The Weather: Classified Ads.
11 News from Los Angeles County.
12 News from Neighboring Counties.
13 News in Brief: Vital Record.
PART II.
1 Great Crowd at Motordrome.
2 Rain to Again Stop World's Series.
3 Bessie Van Court's Column.

SUMMARY.

THE SKY. Clear. Wind at 5 p.m., southwest; velocity, 9 miles. Thermometer, highest, 75 deg.; lowest, 54 deg. Forecast: Fair Monday; light west winds. For complete weather report see page 10, Part I.

THE CITY. The Los Angeles Prohibitionists decided yesterday immediately to invoke the initiative to make the entire city dry at the forthcoming December elections.

Prof. Thomas F. Day, whose resignation from the chair of higher Biblical criticism at the San Anselmo Seminary was demanded by the Presbyterian Synod in session at Long Beach, left the city last evening after giving out a statement in which he explained his attitude on a number of alleged heresies.

A socialist street meeting was abruptly terminated last evening when an unappreciative listener opened a second-story window and emptied a quantity of water on the speaker's head.

If plans of E. B. Rice of the Eastlake Zoo are carried out a hardier breed of deer is to be propagated in Southern California, conditioned on a closed season of five years.

In a strong sermon delivered at the Central Baptist Church last night Pastor Phelps said the visit of President Taft to Los Angeles was an inspiration to ambition.

Commander Miss Booth of the Salvation Army in an address last night said doubt of the future is an insult to faith because the future is safe in the hands of God.

The first cargo of chocolate beans delivered in Los Angeles harbor from South American ports, which was unloaded yesterday, is expected to be the forerunner of many others in the establishment of a new industry here.

A veteran of the Civil War was knocked down and severely spurred by a belligerent rooster yesterday, but enfranchised reinforcements from the family routed and [illegible].

In receipt of news from Washington yesterday that the proposed fortifications for the harbor are in danger of losing out at the hands of the Appropriation Committee because of the lack of a champion there, Secretary Wiggins of the Chamber of Commerce is preparing to bring strong pressure to bear at the national capital.

SOUTHERN CALIFORNIA. Huntington Beach schools will open this morning in tents and these in a short time will be replaced with a system of bungalow schools. Citizens are determined to replace the fine buildings recently destroyed by fire with a building better than the one burned.

Fishermen at Long Beach are circulating petitions asking the Legislature to pass a law protecting the fisheries of Southern California from the excursions of alien fishermen and to provide regulations against the wholesale killing of fish.

Charles F. Wright, who has lived in Los Angeles county since 1861, died at his home in Watts yesterday after a long illness. He was a resident of Watts when it was known as Green Meadows.

Redlands is making a noise about its lemon production. Shipments of the year's crop are being made and the quality of the fruit is said to be of the finest.

Because one of the cylinders of his aeroplane refused to do its duty Robert G. Fowler, the aviator, yesterday came to the earth from a height of 4300 feet, five miles from Banning. The descent was made without damage to man or machine and another start will be made for the Atlantic Coast this morning.

An English Lutheran preacher of Oshkosh, Wisconsin, has been called by the people of that belief in Santa Ana to organize congregations in Southern California.

The unique spectacle of a bride and groom in an automobile being chased by twenty-five friends in other automobiles was the sight afforded Santa Barbarans last night. Speed laws were treated with contumely and pedestrians abandoned the streets to avoid sudden death.

Three hundred passengers on a Southern Pacific train were held twelve hours on account of a wreck near Point Concepcion, and as they were in a sparsely settled section no food could be obtained and considerable discomfort was experienced by the travelers.

PACIFIC SLOPE. Angeleno traffic men started for home from San Francisco yesterday.

Aviator Fowler at Banning yesterday said he expected to meet Rodgers en route to the Pacific from the Atlantic at El Paso.

Aviator Fowler was forced by the wind to make a landing in Banning, Cal., yesterday.

The main army of the Manchus was defeated at Kwang Shui, according to a cablegram received by a Chinese newspaper in San Francisco last night.

An Everett, Wash., man yesterday wrote to Washington officials he had discovered a cure for leprosy.

Young Portland attorney, injured in football game, yesterday leaped from hospital window while in delirium and died quickly of his injuries.

Burglar jimmied his way into San Francisco police judge's rooms Saturday night and met an electric automaton; thinking it human he attacked it and gave desperate battle in dark, wrecking the ingenious device.

Two bandits bound, gagged and robbed the proprietor of a saloon at Santa Rosa yesterday and shot an Italian while making their escape.

Honor prisoner in Nevada penitentiary broke word with warden and escaped from road gang, according to a dispatch received yesterday.

Reports from Reno yesterday indicated that the famous divorce colony there may become a thing of the past.

GENERAL EASTERN. The International Brewers' Convention in Chicago selected Berlin as the next place of meeting.

President of Boston university will come west to recruit students for the law school.

A negro was lynched in Cowetta, Okla., yesterday after the negro had killed the City Attorney and wounded two other men. A race war is said to be imminent.

In Boston yesterday Margaret Deland declared there is no excuse for unhappy domestic life among authors.

Oshkosh minister has been detailed to organize English Lutheran churches in California, according to a dispatch received last night.

Frank Sanford, leader of Holy Ghost and Us Society, was arrested yesterday in Maine when his yacht arrived after months of hardship and hunger following wrecking of one of his ships off African coast; crew stricken with scurvy.

WASHINGTON. Brunettes are to be all the style next winter, according to the decree of fashionable women of Washington issued yesterday.

Washington statistics were reported yesterday to show that 40 per cent. of all divorces are obtained by persons who figured in runaway marriages.

A Washington dispatch received last night reported that Los Angeles is to benefit tremendously from the new routing of freight from the Atlantic to the Pacific.

The War Department has decided to postpone the business of erecting fortifications in San Pedro.

FOREIGN. Reports of desperate fighting between Italians and Turks and rumors of the massacre of Christians in Tripoli came out of Rome last night.

A Holland liner was reported to London yesterday to be disabled off the coast of Ireland.

The national assembly of China opened yesterday.

Reports were current in Peking yesterday that the Emperor has either fled or is dead. The reports lack confirmation.

News gathered after 2 a.m. appears in the Second Edition. (See Page 15.)

Prohibition?

TO INVOKE INITIATIVE TO MAKE THE CITY DRY.

Prohibitionists Decide to Secure Petition and Propose Ordinance to Wipe Out Liquor in Los Angeles—Expect to Have Measure Before the Clerk This Week. Women Voters Expected to Carry the Proposition.

THE Prohibitionists of Los Angeles are to try to make the city entirely dry—to abolish saloons, cafes, wineries, breweries and all—at the general municipal election in December.

This decision was reached last night at the Gospel Prohibition meeting at Mammoth Hall, No. 519 South Spring street. It was decided to invoke the initiative immediately, to put the question on the December ballots. Of about 100 persons present only one woman did not vote in the affirmative. She explained that she was not prepared to vote.

The action was proposed in a statement by Wiley J. Phillips, editor of the Californa Voice, who presides at the gospel meetings. He said that, anticipating approval by the meeting, he had employed Nathan Newby to investigate the law and as a result petitions would be ready today for circulation proposing an ordinance forbidding the manufacture, sale, possession or use of alcoholic liquors inside the city limits.

It was explained that, under the charter, an initiative petition will require but 5 per cent. of the electors who voted at the last municipal election. At that time about 37,000 votes were cast for Mayor and one-twentieth of this will require less than 2000 names. Phillips stated that ne believed that number could be procured by Wednesday.

Under the charter an initiative petition signed by 5 per cent. must be immediately referred to the next general or special election, providing that election is twenty days from the date of presentation of the petition to the Council.

This means that the "drys" must have their petitions verified by the City Clerk not later than Tuesday, November 13, because any later Council meeting would be too late for the twenty-day ante-election period required by the charter.

The reasons given by Phillips, who is the prohibition leader, for such prompt action are that women now have the ballot and they may be expected to vote for a dry town, that by holding it at the general election the city will be spared the expense of a special balloting and because the prohibitionists were defeated in their effort to get their municipal ticket on the primary ballot.

Women's votes furnish the most important reason. One of the arguments against suffrage was the fear of prohibition. One of the arguments for it was the hope of prohibition—among prohibitionists.

Seven years ago when the prohibs proposed by initiative to wipe out the 200 saloons, the cost of a special election was held against them all through the campaign. They believe it had something to do with their defeat then. At that election the city voted 15,000 to 8000 against abolishing the saloons. This time the question is broadened to include all other forms of liquor selling.

It is explained that the prohibs have been waiting for the extension of the

(Continued on Third Page.)

To the Steel.

DESPERATE ENGAGEMENT OF TURKS AND ITALIANS.

Roman Troops Are Reported to Have Been Severely Handled by the Ottoman Soldiers and Their Arab Allies—Four Warships Hurried Across Mediterranean. Rumors that Christians Have Been Massacred.

[BY A. P. NIGHT WIRE TO THE TIMES.]

TRIPOLI, Oct. 22.—The fighting at Benghazi between the Italians and the Turks has been of the fiercest character.

After an engagement which lasted all day, October 19, the Turks returned to the charge during the night.

They made a savage onslaught upon the Italian camp, but were repulsed.

In the morning the Italian forces occupied the city.

The Turkish losses were heavy, and the Italian dead number not less than 100.

There are good grounds for believing that the Italian forces at Benghazi have been severely handled by the Turks and their Arab auxiliaries.

It is understood the Italian losses are much heavier than officially reported.

Color is given to this belief by the hurried departure for Benghazi of four warships and the hospital ship Reina Margherita.

Steamer passengers who went to Benghazi but were unable to land say the Turks and Arabs have displayed reckless bravery in making furious attacks on the small Italian forces entrenched there.

There also are reports of massacres of Christians at Derna and Benghazi, but no confirmation has been received.

TURKS SURPRISE ITALIAN TROOPS.

[BY A. P. NIGHT WIRE TO THE TIMES.]

BERLIN, Oct. 22.—A special dispatch from Tripoli reports a san-

(Continued on Second Page.)

Abdicated?

HEAR EMPEROR HAS QUIT PEKING

Capital Also Alarmed by Rumors of His Death.

Imperial City Informed of Another Defeat.

Palace Servants and Others Are Hurrying Away.

[BY A. P. NIGHT WIRE TO THE TIMES.]

PEKING, Oct. 22.—The full text of a joint dispatch sent by Admirals Ji Cheng and Sah Chen Ping, in command of the warships off Hankow, is published in the Chinese papers, showing that there has been a sudden and inexplicable relaxation of the censorship. The dispatch says:

"As the second installment of the Tien Tsin troops arrived at the river station they were attacked by from 2000 to 3000 rebels. Gen. Chang Piao led the troops from Hu-Nan Peh and Honan, killing 200 to 300 rebels. They also captured six big guns and numerous other weapons. More than twenty loyalist troops were killed.

"Simultaneously Admiral Sah ordered the fleet to protect the river bank and prevent reinforcements from coming from Wu Chang.

"The warships, however, were unable to participate in the fighting, being afraid of injuring the loyal troops.

"Chang Piao recaptured the station, but he had so many men wounded he was unable to retain it."

The dispatch concludes:

"The fleet is without coal or rice. We can only appeal to the throne to send Yin Tchang immediately with artillery."

The National Assembly was opened this afternoon by Prince Shih-To of the House of Li, who by a secret edict was deputed at the last moment to take the place of the regent. The route to the palace was lined with troops and the adjacent walls were glistening with bayonets of the imperial guards.

After the imperial delegate entered the chamber, the members of the Cabinet, all of whom were present, knelt thrice. Rising to their feet after each genuflexion, they kowtowed nine times to the Emperor's tablet.

Then they remained standing while Prince Shih-To took his seat on the left of the vacant throne.

The edict calling the session having been read, the Prince read the Regent's message, which emphasized his wish to carry on the constitutional government. He urged the members to turn the knowledge and experience which they had gained at the first session to account, in order to assure the well-being of the nation and to give expression to the wishes of the people. No mention was made of the rebellion.

Out of a total of 196 members, 117 were present. Not many of the deputies from the provinces of Sze Chuen and Hu Peh attended.

Foreigners were not admitted at the opening session.

The Gazette publishes the reply of Yuan Shi Kai to the edict appointing him Viceroy of Hunan and Hu-Peh. After acknowledging past favors, Yuan Shi Kai says his foot has not yet healed, and enumerates other complaints from which he suffers. He further declares that while the time is so critical, he would not dare ask the throne for leave, but says his health prevents him from doing any work. He adds, however, that as soon as it is possible for him to work, he will try to do so.

Upon receipt of Yuan's reply a rescript was issued ordering him to take up his duties as soon as he was able to do so, and to "get well" quickly.

Proclamations have been issued calling for recruits to the Manchu army and announcing an increase of 2000 men in the constabulary. Another proclamation declares that the government granaries are now open and prohibiting hoarding of rice and the increasing of prices above the market rate. Those transgressing this order will be severely punished.

The public granaries have contained tributes of rice from time immemor- rebellion. Notwithstanding the proclamation, the price of rice is rising.

A host of palace servants are sending their families into the country and are themselves requesting leaves of absence. This has given rise to the rumor that the Emperor has left the capital. A report is also current that the Regent is dead. This has not been confirmed and probably arose through the fact that the Regent was absent from recent Cabinet meetings.

A consular report from Tien Tsin says a revolutionary outbreak in that city was planned for today, but evidently has been postponed. An official dispatch to the British Legation expresses the view that unless Gen. Yin Tchang, the Chinese commander, wins a decisive victory within a few days, the whole of the Yangtse Valley will be ablaze.

It is believed that the bulk of the imperial army has gone to Kwang Shi. Report has it that the imperialists shot several engine drivers who refused to take trains out under fire.

British consular dispatches confirm the fall of I-Chang and Chang Sha.

The rebels have declared all munitions of war contraband.

WANTS ASTRONOMERS.

Pickering of Harvard Would Even Be Thankful for the Assistance of Amateurs.

[BY DIRECT WIRE TO THE TIMES.]

CAMBRIDGE (Mass.) Oct. 22.—[Exclusive Dispatch.] Prof. E. C. Pickering, director of Harvard observatory, is on the look-out for astronomers of the amateur class to aid in a portion of the work of the observatory. He is ready to spend some of Harvard's money to aid young men who will give up their spare time to the science.

Already a number of amateur stargazers in all parts of this country are enrolled in the ranks of the Harvard Astronomical staff. Nearly all of these amateur astronomers co-operating with Harvard are engaged in the field of variable star observation. The observations they make are assembled and studied by professional astronomers at Harvard. The work of the amateurs co-operating with Harvard consists of estimating the magnitude of variables.

R. D. Clinger is passing a few days at the Auditorium. He is a clever sketch artist, whose work has appeared in a number of books of fiction and in one or two of the eastern magazines. He is here to get a few new Mex-

Athletes Who Will Guard American Legation in Peking.

Lieut. J. P. Wilcox, in Uniform, and His Staff,

Who have just been delegated to guard the United States legation in Peking, China, where the revolutionists are reported to be ready to strike at the first favorable opportunity. With Lieut. Wilcox, the athletes in the group are: (1) Private G. S. Hedrick, (2) Private R. E. McCune, (3) Corporal W. A. Milstead, (4) Private C. Peach, (5) Private C. A. Parce, (6) Private P. H. Curtis, (7) Corporal J. Roith, (8) Private M. C. Roller, (9) Private G. W. Klotz and (10) Private G. Hill.

Battle in Dark.

BURGLAR FIGHTS WITH A DUMMY.

MEETS INGENIOUS AUTOMATON IN DESPERATE ENCOUNTER.

Jimmies Into San Francisco Police Judge's Bachelor Apartments and Meets Electrical Device Formed Like Man—Light Goes Out, but Thief Wrecks Machine and Flees.

[BY DIRECT WIRE TO THE TIMES.]

SAN FRANCISCO, Oct. 22.—[Exclusive Dispatch.] An unknown burglar who jimmied his way into the bachelor apartments of Police Judge A. B. Treadwell, late last night had a desperate hand to hand battle with an automaton operated by the electric burglar alarm which the judge has devised.

The dummy man was no match for the burglar and now lies a hopeless wreck with his head crushed, but from the appearance of the room the electric man put up a hard fight. Chairs were overturned and one was broken. The weapon with which the burglar won the battle was a heavy window weight.

The Judge lives in a cosy flat. In an alcove just at the head of the stairs stands, or rather stood, a well-designed figure of a man made of plaster of Paris and metal. It was full life size and represented a man reading a paper. It was really a work of art and most lifelike.

In the hollow head of the machine-made man was an electric light which was connected with the house current so that when anyone stepped on the top step of the stairs the current was turned on and the man moved. When the burglar stepped on that step he thought his time had come, as the man seemed ready for him. When he stepped from the step the light went out but like a brave thief he went at his enemy in the dark, using his window weight as a club.

The wreck of the electric man tells the rest of the story. Its head is crushed and the one time work of art is a shattered mass of plaster and metal. The thief left no card.

STEAMER DISABLED.

German Liner Reports That the Holland Boat Sloterdyk is in Bad Shape Off Irish Coast.

[BY A. P. NIGHT WIRE TO THE TIMES.]

LONDON, Oct. 22.—The North German Lloyd steamer Kaiserin Auguste Victoria signalled to the Browhead station today that she had passed the Holland liner Sloterdyk in latitude 50.15 north, longitude 16 west, in a disabled condition. The Sloterdyk had broken her crankshaft and required immediate assistance. Several vessels are proceeding to the rescue.

The Sloterdyk left Rotterdam October 18 for Boston and Philadelphia. Apparently when spoken by the Kaiserin Auguste Victoria she was about 300 miles off the coast of Ireland.

ICE AND FROST IN TEXAS.

Reports From the Cotton Belt Indicate That Crops May Have Been Damaged By Weather.

[BY DIRECT WIRE TO THE TIMES.]

DALLAS (Tex.) Oct. 22.—[Exclusive Dispatch.] Early reports tonight from a score of points in the Texas and Oklahoma cotton belt indicate that killing frosts have fallen over a wide area, in both States, and according to the identical reports will undoubtedly do much damage to late planted cotton and the top crop of early planted.

The range in temperature was wide, Ardmore, Okla., reporting 41 above, while Durant lower down in the State, had freezing and some thin ice, while at Claremont, in Kent county, Texas, snow fell.

SCRATCH PADS FOR THE SCHOOL CHILDREN

The Times wants to start every scholar, young and old, in the new school year with a fifty-page scratch pad, which may be obtained FREE by calling at the Times Office, No. 531 South Spring street.

Able-Bodied.

MARINES FROM MANILA TO GUARD THE LEGATION.

[BY DIRECT WIRE TO THE TIMES.]

PEKING, Oct. 22.—[Exclusive Dispatch.] Tto reinforce the guard at the American Legation at Peking, 100 marines have been dispatched from Manila to the Chinese capital. Among this number are Lieut. J. P. Wilcox of the Marine Corps, a New York man, and ten star athletes of the corps. This picked guard will, it is said, be more than the equal of any ten men at any other legation quarters, for the little group of Americans has distinguished itself in more ways than one. Three years in succession, in 1909, 1910 and 1911, Lieut. Wilcox and his men have won the international athletic trophy for sports against British, French and German competitors.

Bloody.

THOUSAND MEN FALL IN CHINESE BATTLE.

[BY A. P. NIGHT WIRE TO THE TIMES.]

LONDON, Oct. 22.—A special dispatch from Peking says strong rebel detachments attacked the northern army twice—on Thursday and Friday.

The fighting lasted six hours on both days and it is estimated the killed or wounded on both sides numbered 540.

"It is now evident," says the dispatch, "that the rebels are strong. The government was too optimistic last week. Gen. Yin Tchang has made requisition for more artillery and the headquarters of the northern army remains at Sin Yang Chau, proving that Yin Tchang considers his forces inadequate to assault the rebel area, at which it is difficult to get.

"The rebels are entrenching everywhere. They are destroying bridges and mounting guns. They claim to have enlisted 15,000 former soldiers.

"I-Chang has fallen into the hands of a separate revolutionary organization called Kuominghus. The Wu-Chang rebel agents swarm at Chang Sha, Yo Chow and other towns. The men are organizing a southern confederacy and are willing to abandon the north to the Manchus.

"Sze Chuen also reports heavy fighting. An emergency Red Cross Society has been organized at Peking. The first contingent, now proceeding to the front, includes six American and English doctors, six Chinese doctors and nurses. They will treat the wounded on either side. It is calculated that the government wounded already number one thousand.

MILITIAMEN ON WAY.

(Continued from First Page.)

opened fire on him. Probably fifty shots entered his body.

Large numbers of enraged negroes are arriving tonight from the surrounding country and a race war seems inevitable.

The white men of the town are patrolling the streets and guarding their homes as best they can, fearing to place women and children on trains that might be attacked by the blacks.

HOW IT STARTED.

The trouble started yesterday. A telegraph operator named Swaser was walking with a young woman, when Ed Ruse, a negro, in passing, pushed the girl from the sidewalk into the mud. Swaser struck at the negro and another white man held Ruse while Swaser beat him with his fists.

Ruse walked the streets today with a long knife in his pocket, seeking the men who held him. City Marshal Hart ordered the negro to give up the knife and Ruse shot at him.

At that instant Suddeth ran out of a house across the street and opened fire, instantly killing City Attorney Beavers and wounding Oliver Thompson, all of whom were passing at the time, and had taken no part in the trouble.

HOUSE IS FIRED.

Suddeth took refuge in a nearby house, which was bombarded with guns and revolvers by several white men. The house was set afire and Suddeth fled. He was shot, being fatally injured and was then taken to the water tank, a rope placed about his neck and he was swung up. It was then decided, however, that to kill him would precipitate a general race war and he was cut down.

There are 1200 people in Coweta, one-third of whom are negroes. The county is populated largely by negroes, and it was stated tonight that if the blacks organized they could bring 2000 men into town before morning.

Negro emissaries have hurried out to surrounding settlements with the avowed intention of bringing enough of their people here to wipe the town off the map. They declare they will set fire to every house in town.

The Sheriffs of Wagoner, Muskogee and Tulsa counties have sent help to Coweta and every means possible will be used to prevent an outbreak.

COLDS CAUSE HEADACHE.

Laxative Bromo Quinine, the world-wide Cold and Grip remedy, removes cause. Call for full name. Look for signature E. W. Grove. 25c.

Women Voters

Acquaint yourselves with the Election Laws of the State. We offer as an opportunity on special sale a copy of the Election Laws, complete, at 25 cents. The Neuner Company, Printers, 113-115 South Broadway.

TRIPOLI.

(Continued from First Page.)

guinary fight on Thursday night near the town. The Turks surprised the Italians, who were caught between the fires. The warships were unable to give assistance. Fifteen Italian soldiers were found dead in the trenches. Many dead and wounded were transported to the warships. The authorities, however, assert that only one man is missing.

Another dispatch says the Turkish garrison at Benghazi is offering vigorous resistance to the Italian troops and is being aided by Senius tribesmen.

FIRE RAGING IN STAMBOUL.

[BY A. P. NIGHT WIRE TO THE TIMES.]

CONSTANTINOPLE, Oct. 22.—A great fire has been raging in Stamboul since 6 o'clock last night. Simultaneously fires broke out in the Bayezide quarter, not far from the Finance and War Ministries, and at Kum Kapu on the sea of Marmora. Several hundred houses have been destroyed.

MANCHUS IN A PANIC.

(Continued from First Page.)

apparently succeeded in scaring them, for within a short time, they were in full retreat.

At 11 o'clock Thursday morning a large body of rebels advanced past the race course, the Chinese cruisers having taken up a position further down the river. There was little firing at this time, but the Wu Chang forts opened on the warships, which began to maneuver in order to prevent the forts from taking careful aim. Thousands of coolies followed the advancing rebels.

The first gun fired was posted on the embankment and the cruisers withdrew to the Seven-Mile Creek. The rebels shelled the North Chinese town and continued the advance, and the cruisers retired around the bend of the river. The march on the station met with no opposition. The advance guard, in coolie garb, carried away the abandoned imperialist tents.

At 5:30 o'clock in the evening the rebels returned to Hankow, having in their possession many captured tents, and much ammunition and rice.

There was only one casualty among the foreigners. A German marine of a landing party was shot through the hand.

There is no telegraphic communication from Shanghai in the direction of Hankow beyond Kiukiang, except the wireless of the ships, which is not available for public use.

The wildest rumors are being printed in the native newspapers, but in the absence of efficient telegraph service, it is not possible to verify these. It is probably true that fighting occurred two days ago at Nanchung, sixty miles south of Kiukiang. Two 4.7 guns have been mounted at the Kiang. Nan arsenal, which are the only measures so far taken to protect the arsenal.

MARTIAL SPIRIT OF MANCHUS LOW.

[BY A. P. NIGHT WIRE TO THE TIMES.]

TOKIO, Oct. 22.—Reliable private reports contain the news that the revolutionists were victorious in their engagement with the imperial troops at Hankow. The martial spirit of the imperialists is said to be exceedingly low.

Yuan Shi Kai, the newly appointed Viceroy of Hu-peh and Hunan so far as known, has not yet made any move in the direction of the disaffected provinces. He was still at Chang Teh on October 20, and according to his servants, there was no sign of his departure.

The Peking government and Gen. Chao Erh Hsun, Viceroy of Manchuria, have made separate applications to the Yokohama Specie Bank for a loan of several million yen. It is understood both applications have been practically complied with, although the exact amounts and the terms of the loans have not yet been made public. It is believed here that China already has applied to Japan for military assistance, but Japan will make no move until after a full understanding with the powers. Should Japanese troops be dispatched they would be limited to the protection of Manchuria.

The following instructions to the Japanese naval service in general have been issued by the Minister of Marine, Vice-Admiral Baron Minoru Saitow:

"The present developments in China being of a serious character, each and every one of those serving in the imperial navy is expected to be diligent and faithful to his respective duties. He shall place himself on guard as to word and action, so as not to injure the name of the imperial navy or Japan's foreign relations."

In Korea there are no signs of agitation or disturbances of any kind.

CUTTING THEIR HAIR IN SAN FRANCISCO.

[BY A. P. NIGHT WIRE TO THE TIMES.]

SAN FRANCISCO, Oct. 22.—All Chinese wearing queues after midnight will be adjudged Manchu sympathizers, according to a proclamation issued by Li Yung Huen, commander of the revolutionary forces in China, yesterday. A cablegram to this effect was received by Young China, a local newspaper, tonight, from Kai Fung.

Bulletins announcing the edict were posted in the Chinese quarter here.

Missionaries Safe.

NASHVILLE (Tenn.) Oct. 22.—[By A. P. Night Wire.] The Southern Presbyterian Foreign Mission Committee today received a cablegram from Rev. S. I. Woodbridge of Shanghai, China, saying:

"All safe. Excitement increasing. Government protecting us."

To Cure a Cold in One Day

Take Laxative Bromo Quinine Tablets. Druggists refund money if it fails to cure. E. W. Grove's signature is on each box. 25c.

THE AUDITORIUM—"THEATER BEAUTIFUL." L. E. BEHYMER, Manager.
Tomorrow, Tues. Night, Oct. 24, 8:30—Only Time Here
Great Philharmonic Course Introducing

Pasquale Amato
Dramatic Baritone of the Metropolitan.
MME. LONGARI Lyric Soprano. and SIGNOR TANARA Conductor-Pianist
THE ONE BIG CONCERT YOU WAITED FOR.
Seats now on sale at Bartlett's. | SEASON SEATS—6 EVENTS—$6.00, $8.00, $10.00. SINGLE SEATS 75c, $1.00, $1.50, $2.00, $2.50.

ASCOT PARK— Saturday, Oct. 28
TAN-TO The New Automobile Game
Six High-powered Cars in Action. The Society Event of the Season.
"The Los Angeles Grand Prix"
Tickets on sale Monday morning at Bartlett's Music Store, 231 South Broadway. GENERAL ADMISSION ... 25 cts.

LYCEUM THEATER— (Formerly Orpheum) Spring st., bet. 2nd and 3rd. Matinees Sunday, Wednesday, Saturday. Phones A1289, Main 511.
Every Night, Matinees Wednesday and Saturday.
A New One to Los Angeles—Don't Miss It.
DAVE LEWIS In the Hilarious Song Farce, "Don't Lie to Your Wife"
(A Dollar and a Half Show at Lyceum Prices!)
Every Night, 15-25-50-75c. Boxes $1. Mats. 15-25-50c. Bargain Mat. Wed. All seats 25c.
Next Week—"THE HOUSE NEXT DOOR."

MASON OPERA HOUSE— CHARLES FROHMAN KLAW & ERLANGER, Lessees. W. T. WYATT, Manager.
Broadway, bet. 1st and 2nd sts.
Week Beginning MONDAY, Oct. 21
Henry B. Harris Presents "THE COMMUTERS"
The funniest farce of the age
SEATS ON SALE THURSDAY
Prices: $1.50 to 50c. Matinee Saturday.

Theaters—Amusements—Entertainments.

ORPHEUM THEATER— BROADWAY BETWEEN 6TH AND 7TH Phones—Home 10477; Main ... MATINEE ...
THE STANDARD Orpheum OF VAUDEVILLE
WEEK BEGINNING MAT. TODAY

SAM MANN

A GREAT NEW SHOW!
SAM MANN & CO.
In Aaron Hoffman's Laugh-Vehicle, "THE NEW LEADER."
One of Those Convulsively Funny Affairs of a Decade
Six American Dancers
A Sextette of Stylish Steppers.
Conlin, Steele & Carr
"Fresh From College." "Bits of Musical Comedy"
7—Beltoras—7
Feet Posturers and Agile Athletes
Harry Breen
The Rapid-Fire Song-Writer.
The Australian Woodchoppers
Jackson & McLaren, in an Exciting Felling Contest.
ORPHEUM SYMPHONY ORCHESTRA CONCERTS | WORLD'S NEWS IN MOTION VIEWS
LAST WEEK OF TWO DELIGHTFUL ATTRACTIONS
Edwin Stevens In a New Farce, "A Lesson in Arithmetic," with Tina Marshall. | Lily Lena Little, Luring, Lightsome, in New Songs, Frocks and Furbelows.
Orpheum Prices, Never Changing:
Every Night at 8, 10-25-50-75c; Boxes $1. Matinees DAILY, 10-25-50c; Boxes ...

PANTAGES VAUDEVILLE— BROADWAY NEAR MERCANTILE
"EVERY SHOW A ROAD SHOW"
STARTING TODAY
9 SPLENDID FEATURES 10c 20c 30c
Every Number a Winner
The Great Yoscarrys—Archie Onri and Miss Dolly—Dallas Chandler—Warren & Francis—Victorine & Zolar—Lindley, Siebert Co.—Black & Jones—Pantageoscope—Earl B. Valentine and the Pantages Orchestra.
MATINEES at 2:30 DAILY—NIGHTS at 7:10 and 9:00.

EMPRESS THEATER— 20TH CENTURY VAUDEVILLE SPRING ST., NEAR ...
Starting this Afternoon Road Show No. 5 Starting this Afternoon
EUROPE'S GREATEST ACROBATIC SENSATION
7—COLONIALS—7
The Famous German Comedians
RICE & CADY

The Prettiest Animal Act in the World.
Kluting's Animals
The Melody Man HARRY MAYO | Masters of the Mexican Marimba 4 SOLIS BROS.
A Song Bird of The Sunny South BIJOU RUSSELL | Exclusive Comedy Motion Pictures The Laugh-O-Scope
Matinee Every Day | 10c—20c—30c | 2 Shows Every Night

GRAND OPERA HOUSE— Phones Main 1967; MAIN & ...
Every Night This Week—Matinees Tuesday and Saturday
Ferris Hartman
And his superb singing and dancing company present the famous song and fun ...
Mary's Lamb
"As a Romeo I'm An Onion"—Leander Lamb
Prices—Nights 15c, 25c, 50c, 75c. Matinees Saturday and Sunday, 10c, 15c, 25c ...
Bargain Matinees Every Tuesday—All Seats 25c.

MOROSCO'S BURBANK THEATER— Mats. Thursday, Sat. and Sun.
A Whirlwind of Genuine Fun—That's All
The Burbank stock company offer for this week only, Paul Armstrong's ... minute comedy success.
"GOING SOME"
A four act laughing hit of the speediest sort—Not one dull moment from beginning to end. Regular Burbank prices.
NEXT WEEK—First time in the west—Willard Holcomb's dramatization of the famous story "BONNIE LORNA DOONE." Seats on sale this morning.

BELASCO THEATER— Main St., Bet. 3rd and 4th. MATS. THURSDAY, SATURDAY and SUNDAY.
COMMENCING TONIGHT—FIRST TIME BY A STOCK COMPANY.
LEWIS S. STONE and the Belasco company will offer Mrs. Frances Hodgson Burnett's remarkably fine play,
"THE DAWN OF A TOMORROW"
With Lewis S. Stone as Dandy and Bessie Barriscale in the role of Glad ... Selling.
TO FOLLOW—"THE CHORUS LADY," with FLORENCE STONE as Patricia O'Brien. Seats go on sale this morning.

HAMBURGER'S MAJESTIC THEATER— BROADWAY NEAR ...
THE DRAMATIC SENSATION OF THE YEAR—POPULAR MAT. WED.
H. B. WARNER and the original N. Y. company, in Paul Armstrong's great detective thief play. ALIAS JIMMY VALENTINE
Prices 50c to $2.00. Popular price matinee Wednesday, 25c to $1.

CAWSTON OSTRICH FARM— SOUTH PASADENA.
"One of the strangest sights in America."—New York American. | Ostriches of All Ages.
A Visit to California is not complete until you have been at Cawston's. | See the World's Largest Incubator—Brood of Young Chicks—150 Gigantic Ostriches—Beautiful Semi-Tropical Grounds—Aviary of Rare Birds—Modern Feather Factory and Dye Works—Etc.
25c Round Trip, including Admission. Take South Pasadena cars on Main street. Buy Tickets at Cawston's City Store 313 BROADWAY, NEAR THIRD | A Cawston Ostrich Plume is California's best Souvenir.

...—Entertainments.

BETWEEN 6TH AND 7TH

STANDARD ... VAUDEVILLE

BEGINNING MAT. TODAY

NEXT NEW SHOW!

MANN & CO. ... "THE NEW LEADER." ...

American Dancers

Quin, Steele & Carr ... "Bits of Musical Comedy."

7—Bellorcs—7 ... Postures and Agile Athletes.

Harry Breen ... The Rapid-Fire Song-Writer.

Hawaiian Woodchoppers ... WORLD'S NEWS IN ... TWO DELIGHTFUL ATTRACTIONS.

Lily Lena

Matinee DAILY, 10-25-50c; Boxes 75c.

BROADWAY NEAR ... MERCANTILE

"A ROAD SHOW"

The Great Yoscarrys—Archie Onri and Miss Dolly—Dallas Chandler—Warren & Francis—Victorine & Zolar—Lindley, Siebert Co.—Black & Jones—Pantageoscope—Earl B. Valentine and the Pantages Orchestra.

NIGHTS at 7:15 and 9:00.

20TH CENTURY VAUDEVILLE SPRING ST., NEAR 4TH.

Show No. 5 Starting this Afternoon

ACROBATIC SENSATION

...NIALS—7

The Famous German Comedians

...RICE & CADY

...World. ...als ... Masters of the Mexican Marimba. 4 SOLIS BROS. Exclusive Comedy Motion Pictures The Laugh-O-Scope ...30c ... 2 Shows Every Night.

Phones Main 1967; A1967. MAIN & FIRST.

...Week—Matinees ...d Saturday

...artman

...Lamb

...n"—Leander Lamb

...Saturday and Sunday, 10c, 15c, 25c, 50c.

...HEATER— Mats. Thursday, Sat. and Sun.

...ne Fun—That's All

...eek only. Paul Armstrong's mile-a...

...SOME"

...Belasco Holcomb's dramatization of ...

Main St., Bet. 3rd and 4th ... THURSDAY, SATURDAY AND SUN. ... "A TOMORROW" ... FLORENCE STONE as Patricia

...C THEATER— BROADWAY NEAR 8TH ... YEAR—POPULAR MAT. WED.

ALIAS JIMMY VALENTINE

SOUTH PASADENA.

The Pacific Slope.

Early.

IS A VICTIM OF FOOTBALL.

Portland Lawyer, Hurt in Game, Is Dead.

Leaps from Hospital Window While in Delirium.

Pneumonia Follows Injury Received in a Game.

[BY DIRECT WIRE TO THE TIMES.]

PORTLAND (Or.) Oct. 22.—[Exclusive Dispatch.] Ralph Dimick, a young attorney, athlete and member of one of Oregon's best known pioneer families, was fatally injured early this morning by leaping from the window of St. Vincent's Hospital while in delirium, caused by illness resulting from an injury sustained in a football game, and died a few minutes later.

Dimick's injury was sustained October 14, when he bruised a rib while playing with the alumni team in a students' contest at Pacific University, Forest Grove. The injury was neglected and pneumonia developed. At the hospital the nurses were cautioned to watch the young man, but he eluded them on this occasion and leaped from a window before he could be restrained.

Terribly injured, Dimick was borne into the hospital. He recovered consciousness and asked for the last sacrament of the church. This was administered by a nun who was present and Dimick died a moment later.

Dimick was a graduate of Notre Dame and had gained fame there as an athlete, winning the Middle West championship in the discus and shot throws.

LUXURIOUS WEEK ENDS.

Bride of "Man From Mexico" Under Arrest in San Jose Says He'll Not Contest Divorce.

[BY DIRECT WIRE TO THE TIMES.]

SAN JOSE (Cal.) Oct. 22.—[Exclusive Dispatch.] A. A. West, the mysterious "Man from Mexico," who is in the City Jail charged with vagrancy, after a luxurious week, during which he fitted up extravagant offices, married his stenographer and purchased an automobile and jewels, told his jailors today he will not contest his wife's suit for divorce.

Mrs. West, who was Miss Tillie ..., a student at a local business college the day before she met him and was hired to take dictation in his office, has announced she will file a suit for divorce this week. West, informed today, shrugged his shoulders.

When asked by a detective if he proposed to offer a protest, he gloomily said that he would make no fight.

SAYS HE HAS A REMEDY.

Man With a Cure for Leprosy Wants to Try it Out in the Manila Colony, and Seeks an Appointment There.

[BY DIRECT WIRE TO THE TIMES.]

EVERETT (Wash.) Oct. 22.—[Exclusive Dispatch.] Asserting that he has discovered a specific for leprosy, which will cure it in its incipient stages and disregarding the entreaties of his friends to refrain, D. D. Wamsley of Everett has applied to the Bureau of Insular Affairs at Washington for an appointment to the government leprosy colony on the Island of Culion, near Manila.

"I am positive I have discovered a cure for incipient leprosy," said Wamsley, "and that my remedy is also a preventive of leprosy. I expect to demonstrate this fully at the Manila leper colony."

So anxious is Wamsley to be sent to the leper colony that he has agreed to work there for a nominal salary.

SMOKED IN LADIES' ROOM.

Woman Character Witness in a Spokane Case Is Called to Account by Authorities.

[BY DIRECT WIRE TO THE TIMES.]

SPOKANE, Oct. 22.—[Exclusive Dispatch.] Mrs. C. Riffey, a character witness for Bill Byrd, was taken in hand by Miss Anna Swanson, special deputy sheriff, yesterday afternoon, for smoking cigarettes in the woman's waiting room at the Courthouse.

Women deputies and visitors at the Courthouse complained a number of times that the woman's apartments were made offensive with the odor of cigarettes.

Miss Swanson found Mrs. Riffey puffing away and told her she was wanted in the Commissioner's office. When questioned Mrs. Riffey said that she meant no harm and she did not know that it was against the rules for a lady to smoke cigarettes in the waiting room.

FEWER CASES IN RENO.

Reports Indicate That Its Famous Divorce Colony May Become Thing of the Past.

[BY DIRECT WIRE TO THE TIMES.]

RENO (Nev.) Oct. 22.—[Exclusive Dispatch.] The wave of reform has struck Nevada with regard to divorces, and a comparison of the divorce complaints filed during the last few months with the number filed a year ago, shows a great falling off.

The first hard knock to the local colony came when the district judges compelled husbands, who were here suing for divorce, to advance traveling expenses for the absent wives, that they might appear and defend. Following came the charge by attorneys that fellow practitioners were stealing their cases. Then came the numerous cases of warrants for husbands charging desertion, of which seven were on record here at one time. Each was followed by attempts to get liberty by divorce proceedings.

Prominent lawyers here stated that the divorce business is gradually dying.

BOUND, GAGGED AND ROBBED.

Proprietor of Saloon at Santa Rosa Victim of Bold Bandits—Cyclist Shot by Escaping Pair.

[BY A. P. NIGHT WIRE TO THE TIMES.]

SANTA ROSA (Cal.) Oct. 22.—Two masked men robbed M. Lorenzi, proprietor of a saloon at Healdsburg of $365 today after they had bound and gagged him, stuffing a towel into his mouth with the butt of a revolver. Upon leaving the place the bandits shot Alonzo Vachio, a young Italian who was approaching the saloon on a bicycle.

Two suspects are under arrest. They gave the names of Bert Friz and E. W. Howton and said they came here from Sioux Falls, S. D.

Vachio, whose condition is serious, was immediately sent to a San Francisco hospital.

ARRESTED ON A TELEGRAM.

Oregon Man Who Says He Knows High Officials of the Espee Is Held in Roseburg.

[BY DIRECT WIRE TO THE TIMES.]

ROSEBURG (Or.) Oct. 22.—[Exclusive Dispatch.] Edward Y. Gibson, alias Edward Gray, who is wanted in Salem, Hood River and other Coast cities, on charges of forgery, was arrested here late today and is being held for the Salem officers.

While attempting to pass a check on the local Southern Pacific agent he was suspected. Telegrams were sent to Hood River and Salem, and tonight instructions were received to arrest him. It is said that Gibson also has been in Kansas City.

At the County Jail tonight, Gibson says he was a personal friend of both Mr. Kruttschnitt and Mr. Calvin of the Southern Pacific line, and is a son of a millionaire banker. Gibson's wife resides in Oakland, Cal.

HOMESTEADER MURDERED.

SUICIDE THEORY DISCARDED.

[BY A. P. NIGHT WIRE TO THE TIMES.]

PHOENIX (Ariz.) Oct. 22.—The body of a man, found dead near the Agua Fria River, sixteen miles west of Phoenix, was identified as that of Fred Immer, a homesteader. The theory of suicide is considered untenable, owing to the position of a rifle, which was found near the body, although death was caused by a bullet wound. The theory on which the police are working is that Immer was murdered and his body taken to the spot where it was found in order to make it appear as if he had committed suicide. The rifle was identified as belonging to a neghboring homesteader.

SLOPE BRIEFS.

Auto Kills a Gardener.

STOCKTON (Cal.) Oct. 22.—[By A. P. Night Wire.] J. Wilson, a San Francisco livestock dealer accompanied by his wife and J. McDonald and wife and E. Duncan of Oakland, while en route to Sacramento from Stockton in Mr. Wilson's automobile, last evening struck an Italian gardener on the lower Sacramento road, killing him instantly. Wilson surrendered. An investigation by the Coroner was made. Wilson and party were permitted to continue their journey.

Accuses the Mayor.

SALT LAKE CITY, Oct. 22.—[By A. P. Night Wire.] Accusations that Mayor John S. Bransford, in open violation of the law, authorized the purchase of coal for the city engineering department, from a company of which the Mayor himself is a stockholder, and an officer, are made in an affidavit filed in the county attorney's office by Albert N. Jarvis, a former empolyee of the city. The complaint asks for an immediate investigation.

Another Dry Dock Assured.

SEATTLE (Wash.) Oct. 22.—[By A. P. Night Wire.] A third dry dock at the Puget Sound navy yard is virtually assured by a letter from George von L. Meyer, Secretary of the Navy, received by Congressman W. E. Humphrey yesterday. The second dry dock declared to be the largest in the world, is nearing completion and a third dock 1000 feet long, will equip this yard as the largest on the Pacific Coast.

Acquitted of Census Padding.

SPOKANE (Wash.) Oct. 22.—[By A. P. Night Wire.] After being out nine hours, a jury in the Federal Court having under consideration the case of Isaac J. Mendenhall, indicted on five counts of padding census figures, returned a verdict of not guilty. The trial centered around Mendenhall's work as a clerk in the office of District Supervisor A. M. Storch. Mendenhall's acquittal followed that of Nic Ficca and Sam Plastino, tried for similar offenses.

In Smiles.

ANGELENO TRAFFIC MEN ARE EN ROUTE HOME.

[BY DIRECT WIRE TO THE TIMES.]

SAN FRANCISCO, Oct. 22.—[Exclusive Dispatch.] Feats without end and frolics without number characterized the two days' stay of the members of the Los Angeles Traffic Association, who reached here yesterday morning for the purpose of returning a call made by the members of the San Francisco Transportation Club. Yesterday was occupied with a lunch in the rooms of the Traffic Club and a banquet at the Palace Hotel in the evening, together with a round of pleasure between fetes, including a trolley ride about the city, with a stop at the Cliff house. A dance followed the banquet.

Today the visiting railroad men and their families were the guests of the officials of the Oakland Traction and Key Route companies under the auspices of California Traffic Agents' Association. This included a trip over the superb traction and ferry system connecting Oakland, Berkeley and other trans-bay towns with San Francisco.

The visitors were the guests of the [illegible] Development Company at the Art Gallery at Piedmont Park. Luncheon was served at the Key route inn at Oakland.

The visitors will arrive home tomorrow.

The officers of the Los Angeles Traffic Association are: E. S. Blair, president; R. C. Cline, first vice-president; F. R. Sullivan, second vice-president; C. E. Cline, secretary and treasurer; C. A. Thurston, J. M. Morton, T. F. Fitzgerald, J. T. Bate and Carl J. Ennis, directors.

The Traffic Club here is a particularly prosperous organization with 650 members and elegant quarters in Palace Hotel. The officers and the directors are:

President, A. G. D. Kerrell, general passenger agent Pacific Mail Steamship Company; first vice-president, E. E. Wade, assistant general passenger agent Southern Pacific Company; second vice-president, Thomas Finigan, purchasing agent United Railroads of San Francisco; secretary, Theodore H. Jacobs, city passenger agent Union Pacific Railroad Company; treasurer, Henry Avila, chief clerk passenger department Union Pacific Railway Company.

Besides Mr. Kerrell, the directors are: W. D. Bliss, president Lake Tahoe Railway and Transportation Company, San Francisco; J. G. Melvin, traffic manager California Fruit Canners' Association, San Francisco; Thomas Finigan, purchasing agent United Railroads of San Francisco; E. E. Wade, assistant general passenger agent Southern Pacific Company, San Francisco; William F. Schmidt, general Western agent Missouri Pacific Railway, San Francisco; Col. J. F. Burgin, constructing engineer, San Francisco; W. B. Hinchman, general agent Tonopah and Tidewater Railroad Company, San Francisco; Fred S. Shoup, ticket agent Southern Pacific Company, San Francisco.

Homeseekers

This sound bank offers you a form of deposit which has always appealed to persons with capital awaiting investment—it should appeal to *you*. *Our Special Savings Account*—earning *3% interest*, compounded and credited monthly on balances of $300 or over—not only assures the absolute safety of your funds, but may be checked against without presentation of pass book—in other words, *it is convertible*. So here you have an ideal temporary investment available, under ordinary circumstances, at any time, yet always working for you.

Call at the bank today and ask for further particulars about this useful form of deposit. New accounts received at the first window to the right as you enter.

—Capital and Surplus—over $2,500,000.

—Finest and most impregnable safe deposit vault in the world. Boxes, $2.50 up, per year.

L. A. T. & S. B.

LOS ANGELES TRUST AND SAVINGS BANK 6TH & SPRING

Escobar.

ASKS QUESTIONS OF ROOSEVELT.

COLOMBIAN DIPLOMAT ANSWERS HIS ARRAIGNMENT.

Tells Him that as President of the United States Executive Was More the Bandit in the Part He Played in Obtaining the Canal Zone.

[BY A. P. NIGHT WIRE TO THE TIMES.]

NEW YORK, Oct. 22.—Francisco Escobar, Consul-General of Colombia, in a letter to Theodore Roosevelt, questions the accuracy of some of the latter's statements made in a signed article on "How the United States acquired the right to build the Panama Canal." The letter was made public today and is in reply to the article by Col. Roosevelt, recently published.

The Consul-General's letter reads in part:

"You say Colombia had shown herself utterly incompetent to perform the ordinary governmental duties expected of a civilized State! In summing up your actions as President, you declare 'We did harm to no one save as harm is done to a bandit by a policeman who deprives him of his chance of blackmail.'

"In default of argument, to refute the oft-repeated charges that you dealt unfairly with Colombia; that you violated a treaty in which the United States had pledged its honor as a nation to guarantee the sovereignty of Colombia over the Isthmus, that you recognized the fake Republic of Panama in defiance of the accepted principle of international law, you hurl insults and slanders at the unfortunate country you robbed of her most valuable possession.

"When you speak of blackmailers and bandits, have you forgotten the ultimatum you sent to Colombia threatening her with dire results if her Senate did not ratify without amendment the 'treaty' written by the attorney for the Panama Canal Company? Have you forgotten the American marines landed by Admiral Glass and sent into the Atrato region to Yavisa and Real de Santa Maria? Who was the blackmailer and bandit then? Who has told the truth about this matter all along?

"Was it you when you told Congress that the people of Panama rose literally as one man? Was it you when you boasted that you took Panama and let Congress debate? Or was it you when you wrote that your actions in this matter were as free from scandal as the public acts of George Washington and Abraham Lincoln, and that every action taken was not only proper but was carried out in accordance with the highest, finest and nicest standards of public and governmental ethics?

"I think Colombia can safely leave these questions to be answered by the conscience of the American people."

Keeping Busy.

TAFT MEETS INSURGENTS.

DINES ON BUFFALO STEAK IN SOUTH DAKOTA.

President Refuses to Rest Even on Sunday—Delivers Address on Peace and Arbitration and Receives Telegram of Greeting from El Paso.

[BY A. P. NIGHT WIRE TO THE TIMES.]

PIERRE (S. D.) Oct. 22.—President Taft met men prominent among the insurgents of his party here today. United States Senator Crawford, one of the leaders of the insurgents and an acknowledged supporter of Senator La Follette for the Republican Presidential nomination in 1912, was one. Another, Gov. Vessey, who is credited as a La Follette supporter, had the President at luncheon.

After luncheon, the President spoke in the Auditorium on "Peace and Arbitration." Later, Congressman Burke took the President for a sixty-mile automobile ride in a keen wind.

At dinner tonight the President had real buffalo steak furnished through the courtesy of the heirs of the late "Scotty" Philips, owner of the largest herd of buffalo in the world.

A telegram from Gov. Colquitt of Texas, Mills of New Mexico and Sloan of Arizona, Mayor Kelly and James McNarry, president of the Chamber of Commerce of El Paso, was received by the President here today. It read as follows:

"We are celebrating together the admission today to Statehood of Arizona and New Mexico. We have just been drinking a toast to the President of the United States, and on behalf of the people here wish to extend to you a most cordial greeting."

A telegram of acknowledgment was sent to El Paso by Mr. Taft.

The President spent the night at the Burke home.

HONOR PRISONER ESCAPES.

Nevada Convict Violates Word to Warden and Escapes from Penitentiary Road Gang.

[BY DIRECT WIRE TO THE TIMES.]

RENO (Nev.) Oct. 22.—[Exclusive Dispatch.] Baron J. La Rose, serving a five-year term in the State Penitentiary and a member of the road gang, formed of prisoners who are working under the honor system violated his word with Warden Ray Baker yesterday and walked away from the camp located three miles south of Reno. The men are guarded by three unarmed overseers and when the roll was called for breakfast, one of the guards noticed La Rose was missing.

Since Warden Baker adopted the honor system early last spring, he has established a record, as but two convicts have made their escape. Several life termers are included in the gang.

La Rose, who was sentenced from Humboldt county, on a grand larceny charge, had served terms in both San Quentin and Folsom penitentiaries.

MONODIETIST PROTESTS.

Declares That the Habit of Eating Varied Foods at a Meal Results in Ill Health.

[BY DIRECT WIRE TO THE TIMES.]

ST. LOUIS (Mo.) Oct. 22.—[Exclusive Dispatch.] When the average man consumes a steak, mixes in some potatoes and bread, uses some other vegetables and tops this off with a piece of pie, he is injuring his health and making himself a subject for cancer.

At least, so says Dr. Thomas J. Allen of Eureka Springs, who is attending the pure food show.

Dr. Allen is a monodietist. He believes in eating one food at a meal. Mixing foods is not only injurious, but dangerous, he says.

"Cancer is due chiefly on the physical side of the disorganization of nutrition resulting from the growing practice of mixing foods to excess," said Dr. Allen.

Dr. Allen made the celebrated test of living for sixty days on peanuts.

FELIPE ESTRADA PANIGUA.

SAN FRANCISCO, Oct. 22.—[By A. P. Night Wire.] Felipe Estrada Panigua, Consul-General of the republic of Guatemala, in this city, died here today following an attack of heart failure. He is survived by a widow and four children.

TO INVOKE INITIATIVE.

(Continued from First Page.)

franchise to women in order to propose again the drying of the municipality and that they are eager to test the temper of the community in the light of the added voting power. They express confidence that the women will be on their side.

The reason that because their ticket failed to get on the ballot is not regarded as a strong one, even by the prohibitionists. There was no hope of electing it. The final petition, curing deficiencies in the first, was filed a day too late for acceptance by the officials. It was announced yesterday that no attempt would be made to force the acceptance of the ticket by a suit.

Just what influence the entrance of a wet or dry question into the final campaign will have on the political fortunes of the candidates is not easily predicted. The prohibs' say it will have no influence, but will stand alone and apart from the candidates who may then be running in the finals. Nathan Newby, who is preparing the initiative prohibition ordinance, is a member of the Good Government Executive Committee and is supporting Alexander for election. The Alexander administration, while providing the present somewhat drastic liquor ordinance, has always taken an adverse stand on the question of prohibition. It is the boast of the administration now that its ordinances have made liquor selling in Los Angeles practically inoffensive, except to those who believe in its absolute prohibition.

If the prohibs get their petition by Wednesday, or even by Saturday, they will be in ample time to get on the December ballot, as the law requires the City Clerk to certify to the sufficiency or insufficiency of the petition within ten days from its presentation to him.

If the registration of women keeps on as it has in the past week, there will be about 125,000 voters in the city pass on the question when it comes up. That such a petition can be obtained is not to be doubted, as there are surely more than 2000 absolute prohibitionists in the city.

DENIED INJUNCTION.

NEW YORK, Oct. 22.—Judge Ward, in the United States Circuit Court, denied yesterday the application of the Review of Reviews Company for an injunction restraining Postmaster-General Hitchcock from enforcing the new postal regulation under which the monthly magazine, Review of Reviews, is transported over a certain section of the country by fast freight trains instead of fast mail trains.

FOR YOUR HAIR

Here Are Facts We Want You to Prove at Our Risk.

When the roots of the hair are entirely dead and the pores of the scalp are glazed over, we do not believe that anything can restore hair growth.

Rexall "93" Hair Tonic acts scientifically, destroying the germs which are usually responsible for baldness. It penetrates to the roots of the hair, stimulating and nourishing them. It is a most pleasant toilet necessity, is delicately perfumed and will not gum nor permanently stain the hair.

We want you to get a bottle of Rexall "93" Hair Tonic and use it as directed. If it does not relieve scalp irritation, remove dandruff, prevent the hair from falling out and promote an increased growth of hair and in every way give entire satisfaction, simply come back and tell us and without question or formality we will hand back to you every penny you paid us for it.

We lend our endorsement to Rexall "93" Hair Tonic and sell it on this guarantee, because we believe it is the best hair tonic ever discovered. It comes in two sizes, prices 50 cents and $1.00. Remember you can obtain it only at our stores—The Owl Drug Co., Inc., Los Angeles, San Francisco, Oakland, Cal.; Seattle, Wash.; Portland, Or.

THE BOOTERY

SMART Shoes for Women—It is part of a woman's business in life to be as beautiful as she can, and to that end smart footwear is just as necessary as a good complexion.

The Bootery has earned the unique distinction of being in a foremost position to say what is and what is not stylish in footwear. $4 upwards.

Garside Shoes *Hosiery* *Evening Slippers*

C. H. WOLFELT CO. 432 Broadway

—A better shoe shop for women.

For authoritative Hallowe'en suggestions read Jevne's Table Tips for October.

JEVNE'S

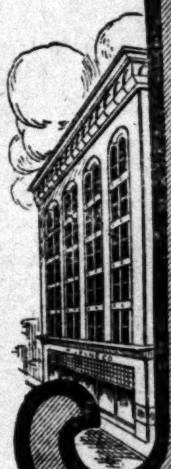

"Where Prices are Lowest for Safe Quality"

Special Items From the Jevne Bakery for Hallowe'en

¶ Orders for items requiring special baking should be placed not later than Thursday of this week. Stop in at either Jevne store or telephone our Bakery Dept.

¶ Just think of those delicious individual pumpkin pies or pumpkin pies "full grown" or "real pumpkins" made of rich yellow cake in the Jevne Bake-shop.

¶ We are prepared to create and execute unique and original designs in cakes and candies to your individual order. This service is invaluable to the hostess who desires to carry out original schemes in table decorations and menu.

HOME 10651 H. JEVNE CO. BROADWAY 4900

TWO STORES } COR. SIXTH & BROADWAY 208-10 SO. SPRING STREET

THE man who tries to keep his business in his head can't keep ahead in his business.

His brain can't stand the strain—it's built to remember facts—not figures.

The human mind is never completely accurate.

The National Cash Register thinks with a brain of steel.

It keeps track of every detail, of every sale—stops leaks and checks losses.

A store using a National Cash Register is a good store—it's run on system—it's bound to give you "money's worth."

National Cash Register Company, Dayton, Ohio

W. H. BROOKS, Sales Agent

450 South Spring Street, Los Angeles, Cal.

Televida Institute of Healing

All chronic diseases of Men, Women and Children successfully treated. 950 So. Olive St., Los Angeles, California.

SEASIDE TERRACE, Santa Monica, is the place to buy for an investment Seaside Home, apartment or hotel. SCHADERS REALTY BROKERS, Yellow and Black Office, corner Fremont Avenue and Ocean Front Promenade, Santa Monica, Cal. Phone—...

Washington.

ALL IN FAVOR OF LOS ANGELES.

Economics and Nature Bring Blessings to City.

New Routing of Travel Will Prove a Boon.

Whole South Is Pulling for the Better Way.

[BY DIRECT WIRE TO THE TIMES.]

WASHINGTON, Oct. 22.—[Exclusive Dispatch.] In the opinion of S. G. Grosvener Dawe, managing director of the Southern Commercial Congress, Los Angeles is bound to benefit tremendously by the campaign being waged in the south for the routing of transcontinental travel through the South to Southern California.

Said Dawe today, "Southern California will not have to wait until 1915 to benefit from this work which owes its inception to Col. D. C. Collier, Director-General of the Panama-California Internatiol Exposition.

"The benefits are beginning right now, as you may see from this newspaper announcement of new, improved luxurious railway service to Los Angeles. The whole South is pulling for the southern route. The South at last has awakened and is working with a will. It will do a tremendous lot to direct travel to Los Angeles instead of San Francisco in 1915. The San Diego Exposition is now benefitting Los Angeles and even in 1915 she will benefit as much as San Diego."

EIGHT NAVAL HEROS.

Their Names Will Be Borne to Posterity by New Fighting Craft of the United States.

[BY A. P. NIGHT WIRE TO THE TIMES.]

WASHINGTON, Oct. 22.—Eight American naval heroes were honored today by the Navy Department selecting their names as those to be borne by the new torpedo boat destroyers numbers 43 to 50, inclusive. The officers honored were:

Stephen Cassin, who won distinction in the war with Tripoli, commanded the Ticonderoga in the battle of Lake Champlain and was a terror to West Indian pirates.

John Downes, distinguished for gallantry in the Tripolitan war.

Silas Duncan, a hero of the battle of Lake Champlain.

Andrew Boyd Cummings, who while executive officer of the Richmond with Admiral Farragut, was mortally wounded at the passing of Forts Jackkson and St. Philip.

George Beall Balch, who was commended for special gallantry during the Civil War and saved Gen. Terry from capture.

John Cushing Alywin, sailing master of the old Constitution, who was wounded while maneuvering against the Guierrere and mortally wounded in the battle against the Java.

Alexander Parker Foxhall, one of the founders of the United States Naval Academy.

Andrew E. Benham, who prevented the Brazilian rebel fleet from interfereing with American shipping in the rebellion of 1893, and saw service against the Chinese pirates, in the battle of Port Royal.

POET'S CABIN. ON PUBLIC GROUND.

[BY DIRECT WIRE TO THE TIMES.]

WASHINGTON, Oct. 22.—[Exclusive Dispatch.] On invitation of the California State Association many persons gathered in Rock Creek Park this afternoon to show their satisfaction over the removal of the Joaquin Miller cabin to its present permanent site on public ground.

MAY REVOLUTIONIZE TORPEDO WARFARE.

[BY A. P. NIGHT WIRE TO THE TIMES.]

WASHINGTON, Oct. 22.—The naval officers who experimented at Norfolk with the new cannon torpedo invented by Commander Cleland Davis reported to Secretary Meyer that the weapon promises to revolutionize torpedo warfare methods. The shot fired at a caisson representing a ship pierced its bottom, passing through it, and apparently exploded just beyond in the water. Divers found the entrance hole at the calculated depth below the water's surface. It was approximately nine inches wide and fourteen high. The torpedo was disrupted by the impact. Ordnance experts claimed that it would be easy to time the fuse of the shell to explode the charge inside the vitals of a ship.

RUNAWAYS IN DIVORCE.

Forty Per Cent. of Washington Elopers Eventually Go to Court.

[BY DIRECT WIRE TO THE TIMES.]

WASHINGTON, Oct. 22.—[Exclusive Dispatch.] Statistics compiled from the records of the District Supreme Court show that 40 per cent. of all divorces are the result of runaway matches and 30 per cent. result from marriages where either of the contracting parties was under 21 years old. The remaining 30 per cent. are traceable to various causes. Eight per cent. of the divorce suits have been filed by women and less than 10 per cent. of the couples, who seek the courts, are parents. There is one divorce suit in the district to every four marriage licenses. Incidentally the figures completely exonerate mothers-in-law from blame in the matrimonial mix-ups. In more than half of the cases, settled in the local courts, the mothers-in-law sided with their sons or daughters-in-law.

WASHINGTON BRIEFS.

Sentence Is Remitted.

WASHINGTON, Oct. 22.—[By A. P. Night Wire.] Although convicted by court martial of neglect in the grounding of the battleship Nebraska, near Cape Cod, Mass., in July, Capt. James S. Parker's sentence of a public reprimand has been remitted by Rear Admiral Osterhaus, commander-in-chief of the Atlantic fleet, because every member of the court martial united in an appeal for clemency.

Cardinal Gibbons Will Preside.

WASHINGTON, Oct. 22.—[By A. P. Night Wire.] Cardinal Gibbons will preside tomorrow at the opening of the thirty-seventh annual convention of the Catholic Young Men's National Union, which begins a two-day session here.

Pilgrimage of Tribute.

WASHINGTON, Oct. 22.—[By A. P. Night Wire.] More than a hundred Scottish Rite Masons, who have been attending the biennial conclave here, joined today in a pilgrimage of tribute to Gen. Albert Pike, the founder of the order, and placed a floral wreath on his grave at Glenwood Cemetery, in the Washington suburbs.

IN BERLIN NEXT.

International Brewers Select a Place of Meeting and Adopt Resolutions in Chicago.

[BY A. P. NIGHT WIRE TO THE TIMES.]

CHICAGO, Oct. 22.—At the closing session yesterday of the Second International Brewers' Congress, Berlin, Germany, was selected as the meeting place for 1913.

The brewers received a shock at their closing banquet when one of their number, H. Hamilton, president of the Houston Brewing Company of Houston, Tex., in a speech attacked the breweries.

He had heard a resolution submitted for adoption which read:

"Resolved, that public drinking places which are the haunts of vice are dangerous and should be eliminated."

"What is the use of adopting resolutions like this?" Mr. Hamilton said, "when it is well known that most of the improper places in large cities are in some way owned or controlled by breweries? If the brewer does not own the license he owns the building or business, or is in some other way connected.

"Some of you think the fight against the prohibition wave has been won, but it wasn't; it has only begun. The owning of these disreputable places by the brewing interests is what gives us a black eye."

His remarks were received in silence and the resolution was adopted without comment.

Solution.

BLAMES IT ALL ON SELFISHNESS.

MARGARET DELAND SAYS WRITERS CAN BE HAPPY.

Boston Authoress Thinks There Is No Just Excuse for the Number of Divorce Suits Filed Recently in Which Public Entertainers Relate Their Domestic Woe.

[BY DIRECT WIRE TO THE TIMES.]

BOSTON, Oct. 22.—[Exclusive Dispatch.] Margaret Deland, noted New England authoress and lover of flowers, declared today that there is no reason why literary people should have cause to be unhappy in their married lives more than any other class of people.

The recent estrangement of George Randolph Chester and his wife, of the Tarkingtons, the affairs of Upton Sinclair, J. M. Barrie and Richard Harding Davis, caused her to give her opinion.

"Free love will be the ultimate fate of the United States if this present system of divorce is continued," she declared. "I do not know the principals in these matrimonial difficulties, and cannot therefore—nor should I wish to—express any opinion concerning them. In general I should say, however, that I see no reason why literary people have more cause to be unhappy in their married life than any others. It is true, of course, that the temperament is a selfish one, and that authors are apt to have it. They may be less devoted to others than to themselves. This might lead to estrangement.

"I will say this, it is something upon which I feel deeply, and that is that nothing should be done that would be destructive to our present social system. By that I mean that I condemn those who, in grasping their own happiness, destroy that of others and wreck the foundation upon which their married happiness rests."

BOY'S LONG HIKE.

Lad Will Try to Walk From Boston to Deliver a Message in San Francisco.

[BY DIRECT WIRE TO THE TIMES.]

BOSTON, Oct. 22.—[Exclusive Dispatch.] Clarence Stanley, member of the New England division Boy Scouts of America, will start from the steps of the City Hall at 10 o'clock next Thursday morning for a "hike" to San Francisco. Stanley will bear a letter from Mayor Fitzgerald to Mayor Rolph of San Francisco. Stanley has done considerable walking in his short career, and expects to make San Francisco without any mishap. There is a rule that no member of the Boy Scouts may accept tips or money that they do not earn. Therefore Stanley will earn his money by selling photographs of himself.

He goes from Boston to Providence through Mansfield and Pawtucket. From Providence he will proceed along the shore to New York City. From Chicago he will follow the Missouri Pacific Railroad and thence across the plains and prairies.

The trip is arranged to show the public the principles of the Boy Scout movement.

MURLIN COMING WEST.

Boston University President Wants to Enlist Young Men for His Law Department.

[BY DIRECT WIRE TO THE TIMES.]

BOSTON, Oct. 22.—[Exclusive Dispatch.] President Murlin, new head of Boston University, has asked the trustees for an appropriation to canvass the West and bring 150 students East to the Boston University law school. He aims to make the law school national in scope instead of local. These students will not practice in Massachusetts, he says, and therefore will not compete in a field already overcrowded.

President Murlin himself will do much of the canvassing in the trip through the Far West.

COST OF SAVING SOULS.

Evangelist Sunday Starts a Discussion and a Comparison of Expenses of Revival Movements.

[St Paul Pioneer Press:] According to statistics just prepared by Billy Sunday, former baseball player and now an evangelist, who quotes the average cost of saving souls in the different cities of the countries, every soul saved in New York costs $545, in Indianapolis $620, Chicago $395, New Orleans $78, Atlanta $75 and in Boston $450.

Although Mr. Sunday claims that to save a soul in Boston costs $450, Rev. Herbert Johnson, pastor of the Warren-avenue Baptist Church of that city, claims that the average cost of saving a soul in his church last year was $70.

He says: "There is only one way by which one can obtain the approximate cost of saving a soul, and that is by taking the cost to run the church and dividing it by the number of apparent conversions made in a year. It costs us $14,000 and we had 200 apparent conversions, making a cost of $70 per soul."

Rev. A. A. Berle, for many years pastor of the Shawmut-avenue Congregational Church, figures the cost of saving a soul in the Congregational Church of Boston as a body at $143, while Rev. Leopold A. Nies, pastor of the Stanton-street Methodist Episcopal Church, Dorchester, places it as low as $3.12 per soul. He says the meetings held two years ago under the Alexander Chapman movement cost $2500 and that 800 souls were saved. This made the cost $3.12 each.

PITH OF THE NEWS FROM OUT THE MIDDLE WEST.

[BY DIRECT WIRE TO THE TIMES.]

CHICAGO, Oct. 22.—[Exclusive Dispatch.] The highest temperature in Chicago today was 51 and the lowest 39. Middle West temperatures:

	Max.	Min.
Alpena	64	42
Bismarck	42	36
Cairo	56	36
Cheyenne	54	36
Cincinnati	50	50
Cleveland	60	52
Concordia	—	36
Davenport	54	51
Denver	64	32
Des Moines	52	32
Detroit	54	50
Devil's Lake	40	34
Dodge City	68	34
Dubuque	52	32
Duluth	40	30
Escanaba	44	38
Grand Rapids	36	—
Green Bay	48	38
Helena	50	30
Huron	44	36
Indianapolis	48	40
Kansas City	64	38
Marquette	42	38
Memphis	58	40
Milwaukee	50	40
Omaha	58	38
St. Louis	56	38
St. Paul	42	30
Sault Ste Marie	44	42
Springfield, Ill.	54	36
Springfield, Mo.	56	34
Wichita	68	30

VOTED FOR LORIMER.

[BY A. P. NIGHT WIRE TO THE TIMES.]

CHICAGO, Oct. 22.—Lee O'Neil Browne, minority leader in the Illinois Legislature, which elected William Lorimer to the United States Senate; Edward D. Shurtliffe, Speaker of the House at the time, and Thomas Tippitt, head of a Democratic faction, will be called as witnesses next week before the Federal Senatorial Committee, which is investigating the Lorimer case. State Representative Henry Wheelan of Rock Island, who was a witness yesterday, admitted that he had represented the liquor interests in anti-prohibition campaigns in Rock Island while a member of the Illinois Legislature. Wheelan said he was a Democrat, but had voted for Mr. Lorimer.

ALASKA COAL POLICY.

[BY A. P. NIGHT WIRE TO THE TIMES.]

CHICAGO, Oct. 22.—Official announcement of the government's policy concerning the Alaskan coal fields is scheduled as the most important feature of the fourteenth annual session of the American Mining Congress, which will take place October 24 to 28, inclusive. Secretary of the Interior Fisher is on the programme to speak Friday and President Taft is scheduled to give an address Saturday on "The Federal Government and the Mining Industry." According to Secretary Calbreath of the mining congress, who has opened headquarters here, positive assurance has been received from Secretary Fisher that he will make public the conservation policy of President Taft. Another feature of the congress will be a conference of Governors of coal producing States. A scheme of uniform legislation to govern the coal mining industry will be presented for ratification.

THE ELY OBSEQUIES.

[BY A. P. NIGHT WIRE TO THE TIMES.]

OXFORD (Iowa) Oct. 22.—The funeral of Eugene Ely, the aviator who was killed at Macon, Ga., Thursday, was held today from the home of his mother here.

Physical Wreck Restored to Health by Great Kidney Remedy

I feel it my duty to furnish you with my testimonial as to what your remedy, Swamp-Root, did for me when I was a physical wreck from kidney and bladder trouble.

Some years ago I was not able to do any work and could only just creep around and am satisfied that had it not been for Dr. Kilmer's Swamp-Root I would not have lived. After using the preparation for one month I was able to work some and when I had used $8.00 worth of Swamp-Root I could do a good day's work. I used about $10.00 worth altogether and would not take $10,000 for the good that it did me. I consider it a Godsend to suffering humanity for the disease for which you recommend it and have recommended it to many sufferers.

N. L. HUGGINS, Welch, Ark.

Personally appeared before me this 20th of September, 1909, N. L. Huggins, who subscribed the above statement and made oath that the same is true in substance and in fact.

W. A. PAGE, J. P.

Letter to Dr. Kilmer & Co., Binghamton, N. Y.

Prove What Swamp-Root Will Do For You.

Send to Dr. Kilmer & Co., Binghamton, N. Y., for a sample bottle. It will convince anyone. You will also receive a booklet of valuable information, telling all about the kidneys and bladder. When writing, be sure and mention The Los Angeles Daily Times. Regular fifty-cent and one-dollar size bottles for sale at all drug stores.

Resorts.

HOT BATHS RADIUM SULPHUR SPRINGS "It Sparkles and Foams like Champagne" BATHE IN LIQUID SUNSHINE Most Radio Active Curative Mineral Water CURES RHEUMATISM, SCIATICA, COLDS, CATARRH, STOMACH, LIVER, KIDNEY, BLOOD POISON AND NERVOUS DISEASES, POOR CIRCULATION, FEMALE TROUBLES. PHYSICIAN IN CHARGE. WATER DELIVERED. SEND FOR BOOKLET. LOS ANGELES, CAL. MELROSE AVE. CARS DIRECT TO SPRINGS

SPEND YOUR WINTER AT TUCSON the metropolis of ARIZONA

Best climate on earth. No malaria. No fogs. ..o eas. Altitude 2369 feet. Maximum of sunshine. Ideal Tourist Resort. Beautiful residence city. Seat of the Arizona University. On main line of Southern Pacific Railway. Terminus of the Tucson-West Coast of Mexico Railway. El Paso and Southwestern Ry. now building to Tucson. Port Lobus Ry. to build soon. Get a stop over and then locate permanently. Splendid business, mining and farming opportunities. Write to Chamber of Commerce for FREE ILLUSTRATED BOOKLET.

Steamships.

CANADIAN PACIFIC STEAMSHIPS Express Service Via ST. LAWRENCE RIVER SCENIC ROUTE Less than 4 days at Sea By the EMPRESSES OF THE ATLANTIC

Weekly Sailings to Europe. First-class, $92.50; Winter months, $85; Second-class, $53.75; One Class Cabin (II) $50.

SPECIAL CHRISTMAS EXCURSIONS
Friday, Dec. 1 — Empress of Britain.
Friday, Dec. 15. — Lake Manitoba.
Saturday, Dec. 9 — Empress of Ireland.
Berthing Plans Now Open. Book Early.

THIRD CLASS RATES. Hamburg, Antwerp, Bremen, etc., $30—$31. Liverpool, London, Glasgow, Belfast, $31.25, $32.50; Norway, Denmark, Sweden, $34.75, $36.25. Special Rail Rates on Request. A. A. POLHAMUS, G. A., 609 S. Spring St. All Rail and S. S. Agents Sell Canadian Pacific Tickets.

Superb Routes of Travel.

UNION PACIFIC OVERLAND

REMOVAL

Union Pacific

Now Located 120 WEST SIXTH STREET (Grosse Bldg.)

Thru Standard and Tourist Sleepers to the East.

THE DIRECT LINE to Salt Lake Denver Omaha Chicago St. Louis

Electric Block Signal Protection

Call or write. H. O. WILSON, Gen. Agent

TOURS TICKETS CRUISES

Thos. Cook & Son

of London, New York, San Francisco, Bombay, etc., announce that their new Los Angeles office is now open at 515 South Spring Street (Alexandria Hotel Building) where every department of their TOURIST, RAILROAD and STEAMSHIP business is represented.

Information relative to travel in all parts of the world freely given. All inquiries will receive immediate and careful attention.

BIG 3 San Francisco & Portland S. S. Co.

BEAVER BEAR ROSE CITY

Largest and newest modern Coast Liners on the Pacific.

$8.35 First Class San Francisco

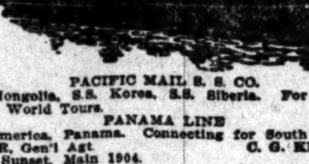

Sailings—Oct. 26-31. Nov. 5-10-15-20-25-30.

SAN FRANCISCO ASTORIA PORTLAND

Second Class $5.35 San Francisco

All rates include berth and meals.

PACIFIC MAIL S. S. CO.

S.S. Manchuria, S.S. Mongolia, S.S. Korea, S.S. Siberia. For Honolulu, Japan, China, Manila and Around the World Tours.

PANAMA LINE

For Mexico, Central America, Panama. Connecting for South America and New York. A. OTTINGER, Gen'l Agt. C. G. KRUEGER, Dist. Pass. Agt. Phones—Home A3751; Sunset Main 1904. 517 SOUTH SPRING ST.

NO EXTRA CHARGE FOR BERTH AND MEALS.

$7.35 First Class, San Francisco, Sunday Sailing
$8.35 First Class, San Francisco, Thursday Sailing
$5.35 Second Class

FOR SAN FRANCISCO, SEATTLE, TACOMA, VICTORIA, VANCOUVER.

Eureka, Spokane, Prince Rupert, Skagway, Honolulu, Sacramento, Napa, Vallejo, Stockton.

THROUGH TICKETS EAST by sea-and-rail at same fares as all-rail, except berth and meals on Pacific Ocean are included without extra charge, via SAN FRANCISCO, or VICTORIA, or SEATTLE, and direct routes to Chicago, New York, Denver, Salt Lake City and all other destinations.

PACIFIC COAST STEAMSHIP CO.

NORTHBOUND SAILINGS: Steamers GOVERNOR or PRESIDENT, every THURSDAY, steamer QUEEN every Sunday. SOUTHBOUND for SAN DIEGO. Daylight Ocean Excursions leave San Pedro 10:30 a. m. every WEDNESDAY and SATURDAY.

LARGEST STEAMERS — BEST SERVICE.

PHONES Sunset Main 47. Home A3333. TICKET OFFICE: 540 SOUTH SPRING STREET.

GREAT NORTHERN RAILWAY Best Route For Vancouver, Spokane, Montana, St. Paul, Minneapolis, Chicago and All Points East

Special Excursion Rates

J. W. Phalon, T. F. & P. A., 606 So. Spring St. Tel. Sunset Bdwy 1816; Home F1364.

$7.00 FIRST CLASS San Francisco SECOND CLASS $5.00

Berth and meals included. Portland, $17-$10; SEATTLE, $21-$15. Unsurpassed accommodations. Sailing Tuesday, Thursday and Saturday. Main 1200. WEST COAST STEAMSHIP LINE, 538 S. Spring Street.

San Francisco $7.35 FIRST CLASS | Portland, $17.35. Seattle, $22.35. Including Berth and Meals. Foreign Steamship Tickets to Europe, China, Japan, Honolulu. | TICKET OFFICE Independent S. S. Co., 530 S. Spring St. Tel. Main 802; 10336.

SPECIAL RATES VIA SANTA FE. Merchants' Carnival at Redlands.

$2.75 Round Trip—Oct. 25 to 28. Good for return Oct. 30. Proportionately low rates from other Southern California points.

City Restaurants.

PEK-IN CAFE 419 South Main Street. George Lem, Manager

The most popular and up-to-date Oriental cafe—good place for noon lunch or supper. Chop Suey poodle, and all Chinese-American dishes, strictly first-class. Wine and liquor served with meals.

Dutch Chocolates At Christopher's 551 So. Broadway Near Sixth.

THE TIMES FREE INFORMATION BUREAU 531-33 South Spring Street

ADVERTISING COPY AND SUBSCRIPTIONS RECEIVED.

THE TIMES FREE INFORMATION AND RESORT BUREAU is for the accommodation and benefit of persons seeking interesting routes of travel, desirable hotels and resorts for recreation and recuperation at the seashore or in the mountains.

Particulars are furnished by competent attendants and by correspondence to the general public regarding rates and attractions of railroad and steamship lines, hotels and pleasure and health resorts. Photographs, descriptive circulars and transportation literature are kept on hand for inspection and distribution. Times readers can obtain here in a few minutes without the delay incident to writing for it, all the information necessary for a safe and enjoyable journey or vacation. This service is absolutely free.

Resorts.

SANTA CATALINA ISLAND Let us make reservations. BANNING CO. Agts., 104 Pac. Elec. Bldg. Main 4492. F6576.

SPEND A FEW OF THESE Delightful Fall Days AT THE Hotel Metropole

European Plan—$1.00 per day and up. Meals a la carte—excellent cuisine.

Hotel Hollywood SPECIAL LOW SUMMER RATES. Located in Hollywood, The flower garden of California. Los Angeles. Electric cars pass the door direct to ocean. MRS. M. J. ANDERSON, Prop. STANLEY S. ANDERSON, Mgr. Home 57911. Sunset Hollywood 4.

New Arlington Hotel SANTA BARBARA--E. P. DUNN, Lessee Absolutely Fireproof. Special low summer rates. All outside rooms.

CALIFORNIA'S FINEST AUTO BOULEVARD from Los Angeles direct to fireproof HOTEL VIRGINIA Long Beach. Level all the way. The fall months are ideal at California's perfect beach. Carl Stanley, Mgr.

THORNYCROFT FARM Glendale—REST RESORT—30 minutes' ride from Los Angeles; elevation 700 feet; fine canvas bungalows in Orange Grove. All conveniences; we raise our own vegetables, chickens, rabbits, squabs, turkeys and Jersey milk and cream. MRS. H. L. MILLER. Glendale Home 832. Glendale Sunset 761.

KEEN AIR, KEEN APPETITE, KEEN ENJOYMENT KEEN CAMP 5000 feet elevation, in San Jacinto Mts. Dancing Pavilion, Tennis, Saddle Livery, Billiards. Daily Stage, Postoffice, Store. Rates $11.00 to $12.00 per week. Write for particulars. PERCY WALKER, Proprietor.

The Beach Apts. At Ocean Park 39 SUNSET AVENUE. New and modern equipment, substantially built for fall and winter trade. Each apartment has steam heat, hot water, private bath, long distance telephone. Sunshine all day, perfect ventilation, no odor from other apartments, central location, quiet street, beautiful ocean and mountain views. Nothing finer on the beach. Leave cars at Sunset ave. station.

Mount Wilson Hotel Situated on beautiful Mount Wilson, 6000 feet elevation; where comfort is always assured. K. D. [illegible] Rep., Los Angeles Office, 206 Mercantile Place. Phones Bdwy. 1643, F4563, or 55 Pasadena. F. B. [illegible]

Los Angeles Hotels.

Mt. Washington Hotel Take Garvanza car to Ave. 43 and Incline Railway to Hotel. Phone [illegible] "1000 FEET ABOVE THE SEA" An ideal week-end and winter resort, situated and surroundings aptly described as the "SWITZERLAND OF AMERICA"

Hotel Woodward American and European plan. Modern fireproof hotel. Rates, American plan, $2.00 per day and $12.00 per week; European $1.00 per day, with bath $1.50 to $2.00; $6.00 to $9.00 per week. GUY K. WOODWARD, Manager, 421 West Eighth Street.

HOTEL BERG APARTMENTS Cor. 8th and Figueroa sts., 913 W. 8th st. Walking distance. New and elegantly furnished two and three-room apartments with single rooms. First-class in every detail. Reasonable rates, every comfort. F1[illegible]

GOLDEN APTS. Just open. Finest of all apartment hotels. Immense lobbies and public parlors; music room, roof garden. Extra large rooms, sleeping porches, steam heat, elevator. Billiard room. Magnificently furnished throughout. Extensive park grounds, private garage, choicest high-class location. 1130 West Seventh street. Phone 60049. Broadway 3064.

When in Los Angeles Stop at NEW HOTEL BROADWAY 250 ROOMS—NEWLY FURNISHED —UP-TO-DATE— 205 NORTH BROADWAY

The St. Paul Apts. 814 S. UNION AVE. Refurnished and under new management. Large well furnished 2 and 3-room apartments furnished with "home-like" conveniences. FREE, private Home phone, steam heat, electricity, hot and cold water, private bath, etc. The prices are right, location fine. Westlake district, only 6 minutes to 8th and Broadway. "Let us show you." Take W. 8th or 9th street car. Phone 53930 or Wilshire 7.

Rampart Apts. W. Sixth & Rampart Sts. Between Westlake and Sunset Parks in the Heart of the beautiful Westlake and Wilshire District. Not excelled by any apartments in the United States, FIRE and SOUND PROOF, of concrete construction, garage and servants' quarters; homelike, elegant, refined. No extra charge for service. $65.00 to $125.00. The management invites your inspection.

PICKWICK HOTEL AND APARTMENTS 833 So. Grand ave. The most centrally located modern apartments, in two and three-room suites. Running elevator service, private phones and a roof garden affording a grand view from the mountains to the ocean. Phones Home 10488, Broadway 4895. FRANK S. WISE, Mgr.

Kendis Apts. 1710 W. Sixth St. Now Open Elegantly furnished apartments. New and strictly modern building in one of the choicest residential districts in the city. First and Sixth st. loop cars pass the door. Amusement rooms, billiard parlor and roof garden. Well equipped garage. Both phones.

Ivins Apartments Figueroa at Tenth Street Most modern six-story apartments on the Coast; every comfort, refined surroundings. Billiard, ball and card rooms. J. A. BLOOD, Proprietor.

Chamouny Apt's. "An Apartment House That Is Different" Cor. West 11th and Grand View Sts. Beautiful and Imposing. Ideal location. Only 12 minutes from town. Private tennis court and garage. Furnishings and appointments are elegant. In fact among apartment houses it's in a class by itself. PHONES 56202 and WILSHIRE 1958.

Pasadena Hotels.

Hotel Maryland & the Maryland Bungalows ALWAYS OPEN D. M. LINNARD Mg'r., Pasadena

Honolulu Hotels

HAWAIIAN HOTELS.

Alexander Young Hotel in center of city of Honolulu. 300 rooms with private bath. Beautifully furnished; dining rooms and cafe, roof garden, garage, etc. European plan.

Moana Hotel on the famous Waikiki Beach. Large four-story main building, with cottage annexes; tennis courts, sea bathing, surf and canoe riding, garage, etc. American plan.

Hawaiian Hotel, near center of city; tropical surroundings. Rooms with or without bath. Young Cafe, only two minutes' walk.

Electric street cars pass all three hotels.

J. H. HERTSCHE, General Manager.

FROM YOUR HOME TOWN Plenty of old friends to be found from every state at CAFE BRISTOL, noon lunch and evening. Unique entertainment. Spring & 4th.

The Yamato, Inc.
635-637 South Broadway

Last Week! Chance of Once a Year!

Great Expansion Sale

Three big Pacific Mail steamships arrive next week with our enormous shipment of Christmas Goods. To accommodate the goods coming, we are reducing prices on all our early Fall stock to very low figures. Do your Christmas shopping early. Call and secure our wonderful bargains NOW.

Japanese Silks

Regular 25c Yard—20-inch width. Sale, yard 19c
Regular 35c Yard—23-inch width. Sale, yard 29c
Regular 50c Yard—27-inch width. Sale, yard 39c

Satsuma Hat Pins

Regular $1.25 Satsuma Hat Pins at 89c
Regular $1.00 Satsuma Hat Pins at 69c

Pillow Top

Hand - embroidered Gold Dragon Regular $1.75—A Sale **$1.00**

Special on Sec. Floor

Extra Fine Made Silk Embroidered Padded Jacket; was $9.00. Sale **$6.75**

Kimonos

Imported Japanese Crepe; full length; regular $1.75 Sale **$1.19**

Our **Real Value Giving**

SILK GLOVES

Ladies' Pure Silk Gloves, 16-button, double tips, black and white only. Regular $1.25; sale **89c**

Silk Gloves

Ladies' Pure Silk Gloves. Black and white only; double tip. Regular 60c. **49c**

Silk Gloves

Ladies' Pure Silk Gloves. Black and white only. Regular 45c. Sale **39c**

The Yamato, Inc.

635-637 South Broadway
OPPOSITE THE NEW ORPHEUM THEATER

Brass Ware 1/3 Off

Siberian Hammered Brass Jardinieres

Stands on Three Ball Feet

Diameter.	Depth.	Reg.	Sale Price.
10¼-inch—	7-inch;	$4.00	$2.66
12-inch—	8½-inch;	$5.75	$3.83
14-inch—	12-inch;	$11.60	$7.38

Umbrella Stands

Regular $3.95 .... Sale $2.63
Regular $8.00 .... Sale $5.66

Heavy Japanese Brass Ware 1/3 Off

Hand Carved Solid Brass Jardiniere—15 inches diameter 9 inches depth, 18 lbs. weight. Reg. $30. Sale $20.00
9 inches, diameter, 6 inches depth, 4 lbs. weight. Regular $7.50. Sale $5.00
Brass Vases, Candlesticks, Lanterns, Bowls, Incense Burners, etc.; until Saturday, Oct. 28th .... 1/3 OFF

Art Bamboo Baskets For fruits and flowers, at 1/3 Off

Bamboo Waste Baskets 1/2 Price

China-ware 1/2 to 1/4 Off

Ordeal.

WIND FORCES FOWLER DOWN.

AVIATOR MAKES A LANDING IN BANNING.

Engine Troubles and Weather Disturbances Oblige Him to Halt in His Transcontinental Trip. Bird Man Meets Death in an Accident in Germany.

[BY A. P. NIGHT WIRE TO THE TIMES.]

BANNING (Cal.) Oct. 22.—After flying forty miles from Riverside today on his ocean-to-ocean flight, Aviator Robert G. Fowler was forced to alight at Stewart's ranch, five miles west of here, today, by engine trouble. Fowler came down in an open field without mishap after weathering a twenty-five-mile gale for several minutes with an engine that was missing badly and which stopped on one or two occasions for several seconds.

Fowler left Riverside at 7:05 a.m. following the tracks of the Southern Pacific. He started in a brisk wind which rose rapidly, forcing him to ascend to an altitude of 4500 feet. Even there the atmosphere was far from quiet and when his engine began working badly Fowler descended. He covered the forty miles in a little over fifty-nine minutes.

Fowler and his mother, who is following his flight by train, came here to spend the night. Supplies of gasoline which had been here for the aviator were taken to Stewart's ranch and it was announced that flight will be resumed early tomorrow.

AVIATORS MAY MEET. FOWLER AT BANNING.

[BY A. P. NIGHT WIRE TO THE TIMES.]

BANNING, Oct. 22.—Aviator Fowler is still at Stewart Ranch with one cylinder disabled. His time from Riverside to Beaumont, forty miles, was one hour and he reached the height of 4500 feet. The wind, twenty-five miles an hour, prevented further progress today, so he settled to the ground without injury. He expects to meet Aviator Rogers at El Paso.

Money Not Wind, Lacking.

ROCK ISLAND (Ill.) Oct. 22.—[By A. P. Night Wire.] Aviator Hugh Robinson last night announced he had given up his attempt to fly with a hydro-aeroplane from Minneapolis to New Orleans along the Mississippi River. He gave as a reason the failure of the river cities to furnish sufficient financial support. He had covered 371 miles, when he reached this city.

Killed in Germany.

HAMBURG, Oct. 22.—[By A. P. Night Wire.] Aviator Tacks was mortally injured while making a flight near here today, and died a few hours later at a hospital.

Dr. Wiley.

MEASURES GREATNESS BY CHIVALRY, SOAP, SUGAR.

[BY A. P. NIGHT WIRE TO THE TIMES.]

LOUISVILLE (Ky.) Oct. 22.—"If a country treats its women right and eats more sugar per head and consumes more soap per head than any other country, then it is the greatest nation," declared Dr. Harvey W. Wiley, chief of the government's Chemistry Bureau, in his address this afternoon to the National Woman's Suffrage convention.

Dr. Wiley had been introduced by Dr. Anna Howard Shaw, president of the association, as "the man who is trying to give us a fair chance to live."

He began by enumerating the things that make for a country's greatness, narrowing the list to the three requisites named. By these tokens, he concluded, America is first.

Dr. Wiley, Miss Mary Johnston of Richmond, Va., Miss Sophronisba Breckenridge of the University of Chicago, and Mrs. Caroline Bartlett Crane of Kalamazoo, Mich., were speakers at the open meeting held at a local theater and attended by over 2000 men as well as women.

Dr. Wiley declared he never had known of an organized band of women being on the wrong side.

"Women," he said, "are a tower of strength to every public man who is trying to do his duty. I don't know why she has been kept from the polls. Surely not because of lack of intellect. What we need in politics is more ethics rather than more intellect."

Miss Breckenridge devoted her attention to the suffrage question from the viewpoint of the working woman. She expressed her conviction that "the ballot is at present a democratic necessity, and that housekeeping is a public function."

"Enlightened cities must be governed as enlightened homes are, jointly by enlightened men and women for the benefit and trust of the rising generation," declared Mrs. Crane.

"Politics at its best," she continued, "is a noble profession in which we would fain engage. Woman's interest in public affairs, by reason of her age-long experience in home making and mothering of children, has fitted her for politics just as well as has man's activities in trade. When trade needs attention, trade gets it. When women get the ballot all else will be regulated so as best to promote the home."

A Richmond Wanted.

WILL FIGHT FOR SAN PEDRO FORTIFICATIONS.

ACCORDING to a dispatch received here from Washington last night, no appropriation will be made at the next session of Congress for the erection and equipment of fortifications at San Pedro unless immediate influence is brought to bear in support of them.

The War Department is determined to economize during the coming year. So far no determined effort seems to have been made at Washington to keep the solons mindful of the fact that the government has secured a site for the erection of fortifications at Los Angeles harbor. Senator Flint, whose tireless efforts in Congress resulted in the purchase, will not be there to represent Southern California during the next session, and to date no booster has put in an appearance at the national capital to take his place.

Informed of the situation, Secretary Wiggins, of the Chamber of Commerce, declared last night that he would have the matter taken up officially at an early date and have the representative of the Los Angeles Chamber of Commerce at Washington get busy at once. In addition to that Secretary Wiggins declared that he would call upon the present representatives in Congress from this district to put forth every effort to secure the appropriation at the next session.

He stated that, if necessary, a special committee will be appointed and sent to Washington to see that Congress does not shirk its duty.

Shipping Declines.

AMERICAN TRADE WANES ON SOUTHERN CONTINENT.

FORTY years ago the Americans controlled the trade of Argentine Republic and the other South American, countries according C. H. Sanford, vice-president and partner of the Samuel B. Hale & Company, Ltd., one of the greatest private banking houses of the southern country. He, with his wife and a number of servants, arrived at the Angelus yesterday, coming here from the East in the private car Constitution.

Sanford went to South America when still a very young man, became interested in the country and accumulated sufficient wealth to allow him homes in three distinct portions of the world, one at Buenos Ayres, another in London, and a third in Freehold, N. J., which was his birthplace. His wife is distinctly an English woman from one of the old families of Europe and her ideas of the manner of living in this country are exceedingly interesting.

To return to the matter of commerce between the United States and South American countries, Sanford said that it was through utter lack of attention on the part of this government that the shipping became less and less, until the American in Buenos Ayres today is not looked upon as a progressive trader and business man, but as more or less of a grafter, judging from the specimen who go there.

"When I first arrived in that country, the ports were always lined with American sailing vessels," he said. "Partly through the neglect of the government to keep alive this trade by proper stimulation, by subsidy and other means, and partly through the neglect of manufacturers and merchants who fail to realize the field they have in that foreign territory, there is practically no trade relation existing."

He was not willing to allow himself to be the only one interviewed, and among other questions he asked was one referring to the number of automobiles in use in Los Angeles.

"We have never been in a city anywhere in the world where we have seen so many automobiles, and it must be that every man, no matter what station in life he occupies, owns one of them."

Sanford had been out nearly all day in a machine, visiting Pasadena, Long Beach, San Gabriel and other places.

"The roads are really remarkable," he remarked and complimented them, stating that they nearly equaled the roads that have taken centuries to build through England. "I can readily perceive why so many people are willing to send their automobiles here for just a few weeks of the winter if the roads and the weather are so perfect."

Sanford is to leave tonight for San Francisco over the coast line, and there will take the Mongolia for the Orient. He is on a trip around the world.

Undying Faith.

BANKER'S WIDOW WAITS IN HOPE.

THINKS SON-IN-LAW WILL RECOVER FORTUNE.

One-Time Wealthy Illinois Woman Lives in Seclusion Amid Her Old Surroundings of Grandeur in Anticipation of Time When She Will Again Possess Riches.

[BY DIRECT WIRE TO THE TIMES.]

ST. LOUIS (Mo.) Oct. 22.—[Exclusive Dispatch.] Mrs. Anna Cross, widow of the Jerseyville (Ill.) banker, Albert Wilson Cross, who at his death nearly three years ago left her an estate popularly valued at more than $300,000, has every confidence in her son-in-law, Edgar Morrison Davis, under whose domination the fortune passed into the hands of trustees two months ago, and is hoping that he will return from Los Angeles and aid her in regaining control.

Mrs. Cross still lives in the Cross mansion in Jerseyville. The many servants that were wont to do her bidding in the days when she was reckoned as the richest woman in Jersey county are gone. Few of the many rooms in the great house are used and the chill of the parlor and other rooms that once resounded with the laughter of many guests, is depressing. The handsome furniture and the costly decorations are yet in place, but they appear to mock the change in fortune that has come to her apparently without warning. Seldom are the doors opened to visitors and then only to the closest of personal friends.

A sister, Mrs. Fletcher of Chicago, and her little grandchild, the son of E. M. Davis, are the only occupants of the house. Her daughter, Mrs. Davis, is visiting friends here.

Gen. Friederich Leo, accompanied by Mrs. Leo and Mrs. Towle, are registered at the Lankershim from Baden-Baden, Germany. Gen. Leo has been retired from active service in the army of his country and is on a pleasure tour through the United States after years of soldiering.

BRAINS HELP OUT.

New Zealand Government Saved From Mob Rule Tendencies by Clever Professional Men.

Only the fact that many of the brainy professional men are back of the labor government of New Zealand makes it a possibility according to Arthur Liston-Wilson of Auckland, who, with his wife, is staying at the Van Nuys while here for a long sojourn.

Liston-Wilson is editor of the Auckland Weekly News and one of the owners of the Daily Herald, both of which papers are opposed to the present system of government because it comes too much under the head of mob rule.

"The present, near-socialistic government has a tendency of placing too much dead wood in the offices, paying for the service of too many non-competents who get their positions merely because of political reasons," he said.

"In time this system will develop into a demagogue rule and the tendency of it is there right now and would become the actuality were it not for some very brilliant men who have control of affairs. It is because of them that the system so far has been the little success that it has."

It is the intention of the editor to study American politics very closely and secure a little inside information on economic conditions which he expects to use advantageously on his return. Two months of his time will be passed on the Pacific Coast.

The Right Kind of Girl.

[The Spectator:] Representative Henry of Texas in an eloquent and caustic speech in the House recently condemned the American heiress who marries, for the sake of his title, the nobleman ruined in health and prospects by dissipation. Discussing the speech with a reporter, Mr. Henry said: "I want to see our hale young girls marry hale young men, and want to see them all showing the spirit of a girl I know in Waco. She was proposed to by a rich bachelor of 50. And she refused him. 'Yes, I refused him. He has, you know, a past. A dreadful past.' 'Oh, but,' said a friend, 'a man can always blot out his past.' 'Yes, that may be,' replied this splendid Waco girl; but he shan't use me for a blotter.'"

Murine is Carefully Compounded by Physicians. Contains No Injurious or Prohibited Drugs. Try Murine in Your Eyes—Also Good for Baby's Eyes. No Smarting—Feels Fine.

SOMTHING NEW ABOUT HOGS.

Missouri Farmer Says They Hate Mud Holes and Like a Clean, Warm Place.

[Kansas City Star:] "Some persons play golf; I play with pigs," L. J. Smith, a railroad contractor of Pleasant Hill, Mo., said this morning.

Mr. Smith is exhibiting a carload of Chester Whites at the stock show.

"I own two farms on which I raise my pigs. I do it as a side line for the pure fun of the thing, but I have made money at my play."

Mr. Smith's exhibits are not of the large, fattened variety.

"I came here not to show the people how fat a hog can be made, but to show the farmer how to make real money from his hogs," he said. "Nearly all of mine here are ready for the market and they are not more than six months old. No market hog should be held more than six months. Costs too much for feed.

"Buy the best and the purest breed you can afford," is the first step in the advice that Mr. Smith gives to the man who would make money on hogs. "Then put up a warm, roomy and clean pig house. The hog must be kept warm and clean if you are to get results. Above everything else, don't allow an earth floor. That gives the animal the opportunity to contract diseases. No hog likes dirt. The popular conception is all wrong and the poor beast has the mudhole thrust upon him, so to speak.

"The next thing to remember is to give the hog all the exercise you can; allow him to do more grazing than feeding. It is best to keep him constantly a trifle hungry. And—" he paused for a second to give his words sufficient weight—"speak kindly to the hog. He has a loving disposition and if he is treated harshly it will react upon his digestion.

"Choose the most prolific breed, plant clover for him instead of buying a great deal of feed, and your fortune is made."

A New Train De Luxe Between San Francisco, Los Angeles and New Orleans.

Beginning December 4th, from New Orleans and December 5th from San Francisco, over the Southern Pacific-Sunset Route—a fast, high-class, excess-fare, limited train twice a week. Train made up of dynamo baggage car, diner, three latest model steel sleeping cars (two compartments and one drawing-room,) and one observation smoking car. The cars are designed for more commodious accommodations for ladies and especially for high-grade tourist travel. They will be provided with stenographer, barber shop, shower bath, ladies' maid, and arrangement for pressing clothes, manicuring and hair dressing. There will be electric illumination and fans throughout, upper and lower berth lights, vaccum cleaning, and several other new and unique electric features. Time between Los Angeles and New Orleans fifty-six hours and fifty minutes. Direct connections made at New Orleans with trains and steamers. Southern Pacific.

A MOTHER'S DUTY

It is the duty of every expectant mother to prepare her system for the coming of her little one; to avoid as far as possible the suffering of such occasions, and endeavor to pass through the crisis with her health and strength unimpaired. This she may do through the use of Mother's Friend, a remedy that has been so long in use, and accomplished so much good, that it is in no sense an experiment, but a preparation which always produces the best results. It is for exernal application and so penetrating in its nature as to thoroughly lubricate every muscle, nerve and tendon involved during the period before baby comes. It aids nature by expanding the skin and tissues, relieves tenderness and soreness, and perfectly prepares the system for natural and safe motherhood. Mother's Friend has been used and endorsed by thousands of mothers, and its use will prove a comfort and a benefit to any woman in need of such a remedy. Mother's Friend is sold at drug stores. Write for free book for expectant mothers, which contains much valuable information.

MOTHER'S FRIEND

BRADFIELD REGULATOR CO., Atlanta, Ga.

ORANGE VISTA

I Will Plant Your Grove And Bring It Into Bearing

So many people want to have an orange grove home! It's no wonder, in view of the wonderful profits the growers secure yearly from this golden crop! Orange growing affords an ideal and a profitable life. Get an orange or lemon grove. If you cannot pay the price for an established grove and have not the time to develop one, leave it to me. I'll do the work and you'll "reap the harvest." First class orange land at Orange Vista for only $200 an acre. $5 cash and $5 monthly per acre if you wish. True granite soil and the water goes with the land. Does this appeal to you? Orange Vista is near Riverside, and close to a prosperous little city. Go on one of my Excursions to the property. Get my free illustrated booklet.

EMIL FIRTH
346 S. Broadway.
"You're Safe at Firth's."

A New ARROW Notch COLLAR

Easy to put on, easy to take off, easy to tie the tie in.
Cluett, Peabody & Company, Makers, Troy, N. Y

For information regarding following advertisements, address or phone:

CALIFORNIA DRUG AND CHEMICAL CO. Inc.
Wholesale Druggists
343-345 Stephenson Ave., Los Angeles.

LAIRD'S BEAUTIFIES THE COMPLEXION
BLOOM OF YOUTH

Produces Clear, Soft, Smooth and Beautiful Skin. Has been in use over 50 years. Millions of Society Ladies, Actresses, Opera Singers and in fact every woman who desires a smooth, white, clear complexion has used it as a daily toilet. All imperfections, Discolorations, Tan and Freckles disappear on one application. Price 75c per bottle. Sold everywhere. Sold at all Druggist and Department Stores. Sent by Express on receipt of 75c.
GEO. W. LAIRD, CLIFFSIDE, N. J.

S. NORDLINGER & SONS.
DIAMOND MERCHANTS
631-633 South Broadway

The New Standard Encyclopedia is guaranteed to be new and complete. A University Society Consultation and Membership Certificate, entitling the holder to many benefits and privileges and good for three years, goes with each set. This certificate keeps the Encyclopedia up-to-date. Send postal to Times Encyclopedia Club.

28, 1911.—[PART I.] ...DAY MORNING.

Life's Seamy Side.

WRECKED AND UNDER ARREST.

Holy Ghost and Us Leader Held in Civil Suit.

Action Follows Months of Hardship and Hunger.

Crew of Yacht Stricken With Scurvy; Seven Dead.

[BY A. P. NIGHT WIRE TO THE TIMES.]

PORTLAND (Me.) Oct. 22.—As a sequel to months of hardships, during which he and his followers suffered from hunger and thirst as their yacht Coronet, was buffeted about by seas and wind, Frank Sanford, leader of the Holy Ghost and Us Society of Shiloh, was brought here tonight in the custody of officers.

The arrest was made on a writ in a civil suit brought by Mrs. Florence Whittaker, wife of one of the Sanford leaders, who alleged that she had been illegally detained aboard the Kingdom, formerly one of the Sanford fleet. She was released on habeas corpus proceedings in June, ...

When Sanford was brought ashore Rev. A. W. Whittaker, husband of the woman, who caused his arrest, aided Sanford in arranging bail, and he was released shortly after midnight. Damage in Mrs. Whittaker's suit is set at $5000.

WRECKED AND DISABLED.

Tonight the yacht Coronet swings at anchor off Quarantine a wrecked and disabled craft, while the story of the trip told by those on the boat is one with some of the most terrible ... tales.

Two of her men were taken to a hospital suffering with scurvy. Seven ... six men and one child, died of the same disease and were buried at sea, according to statements of the ... Many others have touches of ...

So exhausted and weakened were the crew and passengers that it is doubtful if they could have kept the craft afloat for many days.

The Coronet had been at sea since ... 27, when she sailed from a ... port, and was last reported September 27, when she was sighted by the steamer Lapland flying signals which indicated that she was out of provisions. The Lapland sent aid and then proceeded.

MERE SKELETONS.

On board were fifty-five persons, including the Rev. Sanford and his wife and five children. Besides the ... survivors of the bark Kingdom, which was wrecked on the coast ... there were twenty-four persons who were on the Coronet when ... Maine waters.

The party includes eleven children ranging in age from 4 to 16 years, and ... able-bodied men.

For seven days the men and women had been working incessantly at the pumps in reliefs of three watches, and the labor in their weakened condition had reduced even the strongest to mere skeletons.

... SNUFFED OUT.

... Gardener Boils Coffee and Apparently Fails to Turn Off the Gas ... Stove.

... Rowland, about 75 years ..., who had been living in a shack ... South Wall street, was found dead in bed last night as the result of gas asphyxiation.

The old man had been seen by the ... early yesterday morning when he arose presumably to make coffee on a small two-burner gas stove in a corner of the room. Failure to appear led to an investigation and ... broke in the door. Rowland had been dead many hours, the police being convinced that death was accidental.

Rowland was at one time a prosperous gardener. He had lived in his ... several years and was considered ... eccentric.

The Coroner's office was notified and ordered the body removed to ... Bros.' undertaking rooms.

Road Record Broken.

FRESNO (Cal.) Oct. 22.—[By A. P. Night Wire.] The road record from San Francisco to Fresno was broken today by one hour, thirty-four minutes and thirty seconds by Columbus ... of Fresno, in a Warren-Detroit car. He left San Francisco by way at 8 o'clock, coming by way of Hayward, Modesto and Merced. Ten minutes was lost through a puncture and twenty minutes more by false ... The previous record, by an ..., has stood for five years.

UNDELIVERED TELEGRAMS.

Telegrams are at the Western Union office for Hanna T. Luthergren, Edna ..., W. J. Meade, Frank Hawkins, Harry R. Johnson, Frank Mulligan, A. E. Lambert, Melvin Beach, G. ... Mensheimer, W. H. Chambers.

BRUNETTES ARE IN STYLE.

Fashion Decree Is Issued by the Smart Women of the Capital.

[BY DIRECT WIRE TO THE TIMES.]

WASHINGTON, Oct. 22.—[Exclusive Dispatch.] Brunettes are to hold sway in the smart set this fall, because the creators of modish hats and gowns have so decreed. The style show which opens tomorrow is under the patronage of a committee of society women, who have chosen the living models from girls with brown eyes and brown hair, because the predominating colors in all the modish creations for the coming fall and winter are more becoming to them than to blondes. Mrs. Christian Barney-Hemmick, who recently married a man thirty-five years her junior, is chairman of the committee in charge of the show. Mrs. Barney-Hemmick, although past 60, is a very decided blonde.

...MES
...ON BUREAU
...g Street

...elightful Fall Days
AT THE
...otel Metropole

Hotel Hollywood

...on Hotel
... DUNN, Lessee

...L VIRGINIA

...ton Hotel

"...THE SEA" ...resort, situated amid ...the ... AMERICA"

...odward

NEW HOTEL ...ROADWAY

ALWAYS OPEN
D. M. LINNARD
Mg'r., Pasadena

...OTELS.

...be found from every ...OL, noon lunch and ...tainment. Spring & 4th

PUBLISHERS
The Times-Mirror Company
OFFICERS.
H. G. OTIS, President and General Manager.
HARRY CHANDLER, Asst. Gen. Mgr. and Treas.
HARRY E. ANDREWS, Managing Editor.
F. X. PFAFFINGER, Assistant Treasurer.
MARIAN OTIS-CHANDLER, Vice-Pres., Secretary.

Los Angeles Times

EVERY MORNING IN THE YEAR
Daily, Sunday and 32-Page Illustrated Weekly Magazine. Founded Dec. 4, 1881. 30th Year.

BUSINESS OFFICE AND EDITORIAL ROOMS
521-523 South Spring Street.
Los Angeles (*Loce Ahng-hayl-ais*).

Entered at the Postoffice as mail matter of Class II.

BUILDING RECORDS.

There was a time when one-tenth of the building activity now in progress in Los Angeles would have been regarded as a "boom." We never speak of "booms" in these days. But at the same time we cannot help mentioning the matter.

THE IRISH QUESTION.

The British Parliament is again about to reconvene for the purpose of legislating for the British empire in general, but particularly for the purpose of once more devoting the time of the honorable members to a consideration of the ever-present Irish question.

RUDYARD'S NEW POEM.

Rudyard Kipling has written some wonderfully great poetry and some that is very punk. His new poem in the current Ladies' Home Journal will rank, we think, among his best efforts. The verses are not complimentary to women and yet they will be pleased with them.

THE GREAT MAGNET.

There is ample evidence of the fact that the most effective magnet with which to draw iron dollars from the pockets of all sorts and conditions of men is a revolution. When it is possible to extract coin from a plodding Chinese vegetable man by means of an appeal to support a revolution, anything can be done with the same "holler."

POPE AND JERUSALEM.

Grave doubts are entertained as to the probability of the occupation of Jerusalem by the Pope of Rome. This is a queer world, and its soul is the soul of change, but the chances are that a lot of Popes will come and go before the triple crown is transferred from the Tiber to the banks of any other stream.

MARS AVAILABLE.

A certain statistician of apparently pessimistic tendencies points out the fact that the earth's population is increasing at a tremendous rate. He expresses the fear that the time is approaching when there will not be sufficient room on the old ball for all the people. But let us not worry. The crush cannot really come next year or anything like it. And anyway the chances are that Mars will soon be available.

THE CROWDING MASTS.

The launching of a ship at Long Beach may be taken as an omen of what is to come. The California coast is certain to see many ships launched in the future. We must take care of our sea-going trade as it rapidly increases, and we do not propose, of course, to buy ships in the East. We'll make 'em ourselves, by jolly! And their masts shall crowd our sunlit harbors.

DOMESTIC CRIMES.

Somebody should write a play, an epic or an essay on domestic crimes, and it should be distinctly pointed out that these crimes are not all committed by domestics. The fool killer certainly sleeps on his opportunities when he does not get the person who turns off the light bulbs instead of the switch, and who leaves a hurdle race of chairs in front of every door for the premeditated murder of those who come home at night.

SEASON OF MEMORIES.

At this time of year, when the gardener is planting bulbous things and the first fires are kindled on the open hearth for an evening hour, the memory of every man takes a backward trail to the old home place of youth. It makes no difference that all who made that homestead dear are with him in the West, or that they have long since found the newer kingdom. There is about the place where youth was spent a spirit of its own. This spirit stands apart from persons and experience. It forms the background for all our memories. It enters the fiber and is diffused in the blood of sons and daughters nourished by the land. All of us become attached to places, and though we know this golden California of our adoption to be the treasure land which alone can satisfy, there is a haunting, lingering memory of apple orchards, mosses, and old-fashioned garden flowers which gives the home of childhood a twilight call in the bright glow of autumn.

THE MOTHER SLAVES.

One of the wrongs to right which nobody seems to be taking steps—now, in an age when the righting of wrongs has become a very fad—is the lessening of the burdens of the mother-slave. There is a lot of talk about sweat shops, the eight-hour day, the closed shop and what not, but not a word to make it easier for the mother upon whose shoulders the burdens of the household have been unloaded.

The boys of the family thoughtlessly make a tremendous amount of work for mother that could easily be avoided if they loved her one-half as much as they think they do. They throw their things around for mother to pick up; they bring home unexpected guests. A thousand and one things they do that add to her work unnecessarily. As for the girls—God forgive them! They make a veritable slave of mother.

Mother, of course, out of the vast love that sings in her heart for those whom in travail she has borne, seldom if ever complains. This fact, however, does not help the ache in her weary body at night. Everybody has more fun than mother. Everybody has it easier. We should all give more thought to her.

MILLIONAIRES AND "REDS."

From Caesar to Napoleon despotisms have been developed from republics. First the childhood of patriotism, simplicity, and public virtue. Next the manhood of military achievement, conquest and power. Lastly the old age of wealth, extravagance, corruption and debauchery. Then the mob and then the despot. The republics of antiquity occupied centuries in traveling the inevitable round, but we live in an age of steam and electricity, and we have whirled far into the third era. We are enlightened by the experience of the nations of antiquity and we will be wise enough and courageous enough to preserve our republic from their fate.

When our fathers formed this government they took the best parts of the British system for a model. They enlarged and liberalized the representative system and the right of suffrage. They preserved and continued in the new government all the great Saxon guarantees of liberty and order which had accumulated for years under the jealous and fostering care of the English people. They discarded some of the prominent errors and abuses of the British system. They dispensed with hereditary legislators and hereditary offices, and they rejected as unfit for our system of government the English law of primogeniture, which authorized the entailing of landed estates in perpetuity, without power of alienation, upon the male eldest next of kin.

Had their beneficent visions leaned forward for a century and a quarter they would have noted that corporations and trusts would have an efficient substitute for laws of entail. Could they have foreseen the colossal accumulations of wealth which science, invention, facilities of transportation and business organization have placed in individual hands, they might have so shaped our national organic law that the national Legislature would have had power to tax large fortunes out of existence. The exercise of such a power may seem to be unjust, but it may be necessary for "the safety of the republic is the supreme law." A very great fortune is a great power, and few men are fit to be trusted with great power. John D. Rockefeller is estimated to be worth one thousand millions of dollars. With five others whose possessions average two hundred millions each, a force in finance and in commerce exists whose power for good or for evil is simply incalculable. There is some security against public disaster resulting from these vast accumulations of wealth to be found in the viciousness and brainlessness of the sons of multi-millionaires, who scatter the accumulations of their sires, so that in the third or fourth generation the boatman's oar and the peddler's pack may be resumed.

The gold of California revolutionized the finances, the business methods and, to a certain extent the morals of the nation. Values advanced, wealth aggregated, population increased, the West leaped to stalwart manhood almost in a day, and greater facilities for inland travel and transportation became a necessity, to meet which new lines of railroad were rapidly constructed. The differences and difficulties of local management suggested the advantages of railroad consolidation. The Civil War broke down local prejudices, made east and west homogeneous, introduced communities to each other on the battlefield, obliterated State lines and made individual effort in business, in finance, in manufactures and even in politics less profitable to the individual than participation in aggregate effort where his gains were increased although his personality was submerged.

The Civil War was an educator, but the moral nature of our people reacted to a certain extent from the tension of patriotic and generous sacrifice which existed during the war. In twenty years from the days when the American people paid a million lives and $4,000,000,000 of treasure to save the life of the nation and free it from the wrong of slavery and the rule of a slave oligarchy, there was established in the great financial centers, especially in New York and Chicago, the rule of other despots, as selfish, as sordid, as relentless, and as rapacious of dominion as those whose sway had been trampled under the iron heels of our legions. Moloch was overthrown, but Plutus reigned in his place.

Many of the multi-millionaires of today are too just and others are too wise to push their power to its limits. But some are as selfish, as rapacious, as arrogant, as despotic and as corrupt as Russian boyars or Turkish bashaws, and yet ignorant of their danger, blind to the signs of the times, and conceited and obtuse to their responsibilities. They are unlike the kings and nobles and wealth owners of Europe—unprotected by traditions of divine right, or a great army, or any of the machinery of despotism.

On the other hand we have in all large cities a multitude who are unindustrious, unfrugal of life, uncurbed in spirit, uneducated, undisciplined in thought, fretful of small gains yet unable to make large gains, accustomed to freedom of speech and action, envious and jealous of the prosperity of others, unwilling to submit to restrictions of any kind, defiant of rule, often idle and sometimes drunken.

Is it not obvious that this is a powder magazine? In Europe the magazine is surrounded by stone walls and guarded from fire by rigid rules and watchful sentinels. In our own land it has lain open and unguarded, while anarchists with lighted torches passed to and fro.

The only adequate remedy for such evils as exist in the land and such evils as threaten it, is freedom regulated by law—freedom of every man to worship where he will, to vote as he pleases, to work or remain idle as he pleases, to contract for the sale of his labor or the product of his labor to whomsoever he will, and to hire the labor or purchase the goods of another on such terms as he can.

"AGIN THE GOVERNMENT."

"Whom the gods wish to destroy they first make mad." Union labor, under the lead of the English anarchist, Samuel Gompers, now has the temerity to attack the government of the United States. Work in the Bureau of Printing and Engraving at Washington has for years been done upon hand presses, at a cost of $500,000 per annum more than if it were done by modern power presses. This abuse has been perpetrated under cover of an act of Congress which the Typographical Union managed to smuggle through Congress some years ago. This enactment provided that "all bonds, notes and checks shall be printed on hand roller presses." Gold and silver certificates are not specified in the law, and 92 per cent. of the total issue of United States currency is certificates. It has been claimed by the union plate printers that paper money printed on power presses would not be of such perfect workmanship as that printed on hand presses, and could be more readily counterfeited. This assumption is said by the experts in the currency department to be totally unwarranted, and the Comptroller of the Currency is proposing to install power presses and save the government half a million dollars per annum, which is now unnecessarily paid to plate printers. The substitution of power presses for hand presses would necessitate the discharge of several hundred plate printers, who would find it difficult to obtain employment elsewhere, as power presses are used by all or nearly all the printing and engraving establishments in the country.

The controversy presents features of a peculiar character. It would be useless for the plate printers to "strike," for there is nothing to be gained thereby. It is idle to suppose that the plate printers could persuade workers in other departments to indulge in a "sympathetic" strike, unless the use of hand presses shall be continued, for if those men who are now employed by the United States should leave their well-paid jobs there are thousands ready to take their places. It would be rather a large contract for union labor to take for it to attempt to picket or boycott Uncle Sam. There would be nobody to assault or "beat to a pulp," for it would be machinery and not strike breakers that would take the places of the discharged workmen. The introduction of machinery to do the work of men has not been considered as sufficient cause for a strike for many years. The immediate question at issue is whether a few hundred plate printers shall be able to dictate to the government how it shall conduct its business and to force it to expend unnecessarily $500,000 per annum in order that they may hold their jobs.

There Is a Reason!

UNCLE WALT.

The Poet Philosopher.

This truth is sound as virgin ore, so salt it down as such: The man who talks forevermore is bound to talk too much. The silent man has many friends who think him smooth as grease, and if in season he unbends, and starts to speak a piece, they listen to his every word, as though here were a sage, and say: "He is a looloo-bird, the wonder of this age!" The talksmith has no friends at all; folks hate to see him come; they say to him: "Go hire a hall—address the deaf and dumb!" I know a hundred idle men who once were drawing pay; they limbered up their jaws and then talked their jobs away. I've known some dames, in other days, who talked their husbands blind, until they sought more pleasant ways, and jumped the beastly grind. I know a churchyard where the stones that dot the wind-swept heath are piled above the crumbling bones of fellows talked to death. If all the time we waste in talk were used in cutting ice no homeless men the streets would walk—all men would have the price!

WALT MASON.

[Copyright, 1911, by George Matthew Adams.]

GUGGENHEIM AS A CHAUFFEUR.

[New York Sun:] E. A. Guggenheim, who lives at the St. Regis, drove his own car up to an apartment house on the West Side the other day and called on a friend. Mr. Guggenheim wore a soft shirt and collar and a cap.

The negro at the telephone took the name.

"I s'pose you's de chauffeur?" he suggested.

"I am," replied Mr. Guggenheim. The other had just asked the visitor what salary he was getting when the elevator descended with the man for whom Mr. Guggenheim had called.

A VISION OF PEACE.

"And the kindly world shall slumber lapped in universal Law."—[Tennyson.

Sing a song of visions,
  Beautiful, if vague;
Four-and-twenty Judges
  Sitting at The Hague,
Arbitrating gaily
  Every blessed thing—
Isn't this a saintly wish
  For President and King?

The merchant in his counting-house
  Now can save his money,
For all is peace and sentiment
  Treacle blent with honey;
The sailor on the warship
  Only fights in fun;
Nothing but percussion caps
  Will snap off a gun!

All the British navy
  We can soon disband,
Guarded by the jurists
  Made in Switzerland;
If we are invaded
  We need never fight,
For a Judge (from Hayti)
  Will defend our right!

Ploughshares out of sabres
  Germany will forge;
War will be a lawsuit,
  Wilhelm versus George;
We shall send our K.C.'s
  Pleading for the Crown,
Led by Viscount Haldane
  In his wig and gown!

We shall have no soldiers,
  Only citizens,
Pointing legal canons
  (Not too many n's;)
We shall hear of battles
  Only in reports
On official paper
  In the legal courts.

If our claims undoubted
  Others won't admit,
We shall simply serve them
  With the proper writ;
Should they brag and bluster,
  That will not avail,
We shall merely ask for costs
  On the higher scale!

Then, if any nation
  Dares to break the peace,
All the rest will promptly
  Call for the police;
And, if trouble follows
  (Which we should deplore,)
We must take especial care
  Not to call it war!

Sing a song of battles
  Quiet and serene,
Leaving only lawyers'
  Wigs upon the green;
When the fight is opened
  The barristers will say
Black is white and white is black
  And both of them are Grey!

—[By Adrian Ross, in Everybody's Weekly, London.

BOYS WHO SUCCEED.

[Kansas City Star:] It doesn't make any difference whether a boy is a ragged newsboy or a high school graduate with money, he will succeed if he is honest and wants to.

There is nothing so scarce in the world as a boy of the right sort.

He must be right—truthful, honest, moral, progressive, thrifty and not afraid of hard work.

He has got to take hard blows in business life with a smile.

That spirit of taking a good hard drubbing now and then and not whining develops manhood.

The boy who can smile at hard luck is built of the material that succeeds.

More rich men are holding out their hands in the darkness to give a fellow a lift than ever before.

The need of hustling boys with willing hands and hearts is very great. If he has the pepper and ginger in his blood they—the captains of industry—want him.

It is enough to make a fellow feel perfectly well to see the titles of the papers the doctors read at their conventions. We never knew there were so many diseases in the human family.

BURDETTE AT THE BAT.

CIII.

The Inconvenience of Conveniences.

I wish, for example, that all my friends could know how useless in some instances, how worse than useless in others, it is to call me up for a long-distance telephone conversation. That great modern miracle of convenience has done me more evil than Alexander the Coppersmith ever wrought the preachers, albeit very unwittingly. That clause for the telephone.

For my larboard ear went out of commission many years ago. It has, in its best moments of alert vigilance, but a hazy comprehension of what is going on in the noisy world of salutation, request, intelligent activity, meetings and speechmaking. All telephones are made for right-handed—and not for right-eared—people. It is not at all convenient to cross the receiver aslant the face, and even then the sympathetic affection of the active ear is impaired by the infirmity of the invalided left.

Therefore, when I receive a long-distance telephone message, I hear disjointed sentences, disconnected words, indistinct phrases. Names I invariably get wrong; numbers, always. Then, because my correspondent is paying 5 cents a minute for doing me the favor of talking with me, I feel in courtesy bound to hurry. I put together what I have incorrectly heard, patching what I think I know with uncertain guesses. The result is worse than pigs in clover. Oftimes I decline an invitation to dinner at the hospitable home of my friend, Ransom, whom I love, because I understood that Samson, whom I detest, was asking me to make a speech for his candidate for the Council, whom I hate. Or again, I get the name correctly and cry joyously, "Oh, with pleasure! Ever so glad!" and discover that I mistook the word "bury" for "marry,'" and have been asked to perform a funeral rather than a wedding service. These things, and some much worse, are like the clown's performance in the play—very amusing to the spectators but very pathetic and even tragic to the poor comedian, who is wearing crape on his heart because he must not wear it upon his arm, where it would be considered a joke in execrably bad taste. As it often not infrequently is on the arm of people who are not clowns.

I have offended some of my goodest of good friends; I have embittered some moderate enemies who were half-inclined to make up and be friendly, and I have disgusted strangers who, with winning courtesy, merely desired to speak me a kindly word of appreciation or encouragement. All because I have in my house one of the greatest conveniences in modern life. I am only glad that I cannot hear what all these disappointed and irritated people say about me as they "hang up" and cast me out of their hearts. But it isn't fair to blame me. It's all the fault of the great convenience. I wish that all the persons whom I have offended over the 'phone would read into this statement my humblest and sincerest apologies, signed in facsimile at the bottom of this column.

The Tail Holt.

A young girl at Polytechnic High, who says she is deeply interested in the study of natural history, and has just begun the investigation of the habits of the "diploptera vespidae," wants to know "how she can catch a live wasp without injuring it?" Right by the tail, daughter. Take it right by the tip end of the tail, and squeeze gently but firmly enough to retain your hold when the vespidae files his protest, which will be right suddenly. Don't be afraid of injuring your specimen. It won't hurt the wasp a bit. If, as you watch it aeroplaning away through the livid air, it seems to limp the least little bit, or in any other manner to display symptoms of bodily injury, send the bill to me and I'll buy you a new wasp—one of the steel-blue kind, with an automatic, self-heating rudder just aft of the spanker. What a joy it must be to the young student of biology in these days of perfectly equipped laboratories, to delve into the fascinating mysteries hidden away in various parts of the humming life in marsh and reedy fen, as it were.

The Sorrows of Anticipation.

"What good will the ballot de me?" writes a disconsolate female voter who is not necessarily a votress. "Woman's work still goes on forever." So it does, discouraged one, so it does. And anything that goes on forever is liable to keep on going on. Such things sort of get into the habit. But that need not discourage the woman who does the work. For that matter man's work goes on forever, also. Not a bit does that worry me. Because I don't go on forever, do I? And I am filled with a righteous joy to think that when I lay down the shovel and the hoe the man who comes after me has got to appear at the appointed time and work out his road tax the same as I have done. In fact, I may leave a little of my work to be certain that he has something to do. And I don't do all the work there is while I do stay here. I only do my own. And with an eight-hour day I have quite a little margin of time on my hands in which to wonder what I'll fly at next. The fact that one's work goes on "forever" need have no terrors for the human being who isn't reasonably sure of more than seventy years on the job. Cicero once said that "they who wish to live long must live slowly." When work begins to seem a burden to you don't think of what you have to do tomorrow. Rejoice over what you did yesterday. If a boy reflected—which a boy never does—that every morning of his life he would have to wash his face, the happy, heedless joy of boyhood would go out of his life. And if a man should begin to brood over the number of times within the coming twenty years he would have to shave he would break down and let 'em grow. It isn't hard work that makes people lean. Oftener it's worrying about the work that they may never have to do. How foolish to worry because one's work goes on forever when, tomorrow morning on your way to your task, you may be run over by an automobile or ground up at a grade crossing. Life is full of unexpected joys and happy releases. Don't look out for everything that's coming. Cultivate fastidious habits. For instance, if you want to enjoy a dish of frogs' legs don't look at the outfit of frogs on display in the restaurant window as you pass in. A frog is not like fruit. The raw material is not appetizing. But an apple pie, on the other hand—the joy of that begins with the beauty and fragrance of the apple blossom. This may partially account for the beautiful character and the joyous, sunny disposition of people born in the pie belt. Part of whom I am which.

Robert J. Burdette

Since it has been determined that Germany and France will not fight some of the yellow papers have about decided never to try again to work a row between these two countries. It has been a bit discouraging.

Pen Points: By the Sta

Too many sidings on those coast-to... air trips.

But will the new Premier of Canada ... so well a year hence?

The St. Nicholas Mole liar ought to ... appear in the Chinese trouble.

The high cost of living is prevalent ... over Europe. Charge it to that pesky ... ican tariff.

Everybody ought to brace up. Even ... Cobb cannot make a safe hit every ... he comes to bat.

Cranberries appear to be about the ... thing in sight that might be willing to ... along with" Turkey.

One of the new derby hats, properly mounted, would make an excellent ... fan. It is all ears.

But will Uncle Andrew Carnegie have ... war correspondent for his proposed ... national peace paper?

Woodrow Recall Wilson is still talking ... Why doesn't he tell the dear people ... he would like to have?

Profanity has been barred from the Panama Canal work. This may delay the completion of the big job.

A hurricane and deluge have just ravaged the country in the vicinity of Mt. Vesuvius ... Nice quiet country that to live in.

Up in Portland, Or., O. A. B... bosses women in a business school ... other of life's little misplacements.

Owing to the drouth and severe heat in the East last July both coffee and eggs are going up in the Los Angeles market.

It is possibly true that President Taft is no politician, seeing that he does not shake hands with the engineer at every place the train stops.

Nothing heard about Joebailey for quite a while now. What does the seismograph say concerning the more or less distinguished Texan?

Second call for the war correspondents who had just got their second wind in Morocco and Tripoli when the foot race in those countries was declared off.

Have not seen anything lately of the old-fashioned father who cured laziness with a hickory switch. And he knew how to lay it on, if any one should ask you.

It is now denied that Charles Dewey Hilles, private secretary to President Taft, will be at the head of the campaign next year. Perhaps the President has Connie Mack in mind.

A medical journal asserts that an automobile is a valuable therapeutic agent in ... ous affections. But one must be in the machine instead of in front of it for the best results, as we take it.

During the visit of President Taft to Billings, Mont., "the last survivor of the Custer massacre" at the Little Big Horn in June, 1876, was presented to him. There must be enough "last survivors" of that bloody event to form a chapter.

Has anybody noticed that oil is any cheaper since the Standard "trust" was ordered dissolved by the courts? Are you getting any more cigarette tobacco for a nickel than you did before the tobacco "trust" went out of business?

The evidence before the Stephenson investigating committee indicates that the La Follette candidacy for Governor was financed by "Uncle Ike," only to find after ... that La Follette had joined the ranks of the enemies of Stephenson. It is quite evident that Senator Stephenson will not be the only man smirched by the Congressional committee's work.

TRIPOLI.

Grim-bordered by the bleak Saharan ...
  And Libyan wastes and the ... sea;
  Unblessed by fortune or fertility—
What Demon laid on thee his fiery hands
When Earth was young—and 'mongst the prosperings lands
  Crowned thee with thorns of ... misery?

Swept by the dust-winds from a ... plain,
  Burned by the white beams of a tropic ...
  That can forbid thy very streams to run,
And kills thy people as it kills the grain—
Who earned for thee his heritage of pain,
  This doom revisitant yet never done?

Nature hath cursed thee—could not ... suffice?
  Nay for thy chief tormentor hath ... Man.
  Great Carthage, in her glory, overran
And slaved thy cities at the conqueror's price
Of gem and ivory and Orient spice,
  Rome held thee vassal for her splendor's span.

Vandal and Greek and the wild Arab ...
  In grim succession claimed thee as their own;
  In grim succession to be overthrown,
And yield thee to another conqueror's sword.
Briefly the brave Crusader was thy lord,
  Till o'er thy walls the Turk's white crescent shone.

Then, through the travail of a hundred years,
  Thy shame was heralded the wide world o'er,
  When the frail cities of thy northern shore
Were prey and shelter to the buccaneers,
When France and England armed 'gainst thy spears,
  And even far America made war.

Again—today—the shock, the battle's ...
  Again the Death that rides the ... gale!
  Again the hunger and the mother's wail,
Poor barren country, never known to ...
Sad, stricken people, with no people's ...
  Thy age-old Fate returns to turn thee ...

—[Chester Firkins, in Richmond ... Leader.

INFORMATION
For Newcomers, Inquirers, Subscribers and Advertisers, Agents and the Public About the

Los Angeles Times

FEATURES.

PUBLISHES REGULARLY more pages of news and other reading matter and a larger volume of advertising than any other paper extant.

HOPES AND AIMS: Independent, uncompromised, unshackled, unpurchasable, unbossed and unencumbered. THE LOS ANGELES TIMES is devoted to the great principles of Liberty under Law, Equal Rights in all fields of lawful human endeavor, Industrial Freedom, and to the upbuilding of Los Angeles, the State of California and the great Southwest.

AS TO LABOR: The Times champions the principle of "equality of opportunity," with all that it means to independent labor and the average good citizen. It is the unflinching friend of all honest toilers, the underlying law-abiding workers, of all unshackled; and while never denying the right of workmen to organize lawfully, it is the unyielding foe of lawless, oppressive, monopolistic and exclusive labor organizations, because they are the sworn enemies of their own class and the common industrial weal. Our position is unshakable and will be maintained. The long record of The Times as a just, liberal, reliable paymaster is unassailable. During the period between August 4, 1890, and September 30, 1910, there was paid to our loyal and well-satisfied non-union employees, in salaries and wages, the tolerable aggregate cash sum of $4,025,132.88—mainly to skilled labor.

CONSERVATION: The Times stands for the conservation of human life and character, with all their tremendous potentialities; for the conservation of home and country, of the Flag and its glorious traditions, of national life and national honor, with their pregnant possibilities; of true, old-time, advanced and enlightened moral conditions; for the conservation of a brave, virtuous, patriotic citizenship, without which no nation can be great and good.

TIMES CIRCULATION: Daily net average—seven days, Sundays included—for 1896, 18,091; for 1897, 19,258; for 1898, 26,121; for 1899, 25,731; for 1900, 26,782; for 1901, 27,790; for 1903, 36,830; for 1904, 36,246; for 1905, 47,700; for 1906, 42,150; for 1906, 50,000 copies; for 1907, 52,211 copies; for 1908, 51,700 copies; for 1909, 54,954 copies. Sunday average for 1910, 85,152 copies. Daily and Sunday average for 1910, 57,359 copies.

AGENTS: Eastern Agents, Williams, Lawrence & Cresmer Co., Brunswick Building, 5th Ave. and 26th st., New York; 1323 Peoples Gas Building, Chicago. Washington Bureau, 51 Post Building. (THE TIMES is on file) San Francisco Office, Room 1806 Call Building; R. J. Bidwell, Representative.

THE LOS ANGELES TIMES will hereafter be on file for the use of TIMES readers in the office of the American Express Company, as follows: Berlin: 55 Charlotten Strasse; Paris: 11 Rue Scribe. London: 6 Haymarket.

TELEPHONES: Counting Room, Subscription Department, Editorial Rooms, City Editor and Local News Rooms—Sunset, Main 5000; Home 10391.

TERMS: Daily, Sunday and Magazine, 75 cents a month, or $9.00 a year. Daily without Sunday, $7.50 a year. Sunday, $3.00. Magazine, $2.50.

PRICES: On the regular week-day issue (2 or 3 parts) 2 cents; on the Sunday issue (8 parts) 5 cents.

The Stage.

"ALIAS JIMMY" A GREAT PLAY.

THE PERFORMANCE OF ARMSTRONG'S LATEST WORK.

It's One of the Year's Big Plays. "Mary's Lamb" at the Grand. "Going Some" at the Burbank. "Don't Lie to Your Wife" at the Lyceum—Other Announcements.

One of the most forceful plays of the year is now on at Hamburger's Majestic Theater.

This is "Alias Jimmy Valentine," with H. B. Warner in the part of Jimmy.

When O. Henry wrote the strong little story of "A Retrieved Reformation" he probably did not guess that some day it would be transformed into a strong big play.

But this has come to pass, and in a way to leave no tell-tale marks of tinkering. "Alias Jimmy Valentine," is a tremendous play, a play that thrills and transfixes you with its intensity—with the magnitude of the issues at stake—and that leaves you limp and breathless when its wonderful climax is over.

You follow the fortunes of Jimmy, the gentleman from jail with an absorbed and painful an intentness as if he were your erring brother—and perhaps he is!—your heart stands still with his through fear, you laugh with him at his astonishing nerve and cleverness, you draw one mighty breath of relief when you learn that his last heroic act of self-sacrifice brings him poetic justice full and complete—that he is saved from State's prison and that the girl will marry him.

Does my rhapsody seem cold? Believe me, that's not because I feel cold, for the play has left me tingling. The humanity of its message makes it one of the most noteworthy of this year's dramaturgic art. We have heard the message before, but Paul Armstrong's play brings it home to us with force. We learn again that crime is almost always insanity, or at least disease, and that under proper treatment the criminal may often be redeemed. Three crooks in the play become "straight," and looking at them we feel that their cases need not—must not—be exceptional.

So much for the moral of "Alias Jimmy Valentine"—now for its intervening acts that do not permit dramatic pictures of life, for after all "the play's the thing in which to catch the conscience." It has a wonderfully interesting first act, a tremendously effective last act, and not the attention to lag for a minute.

The first scene shows the warden's office in Sing Sing. One by one different prisoners are—brought in—warped in body as well as soul, strange, uncouth shapes, blinking and loathing, their faces ghastly with the prison pallor—every grotesque figure emphasizing the last dogma of the scientists and sociologists, that crime is a form of disease. Even the gentlemanly Jimmy looks canny and unwholesome in that heavy atmosphere.

The play is not perfect. Jimmy's love-making seems decidedly maudlin in the second act, when you consider of what stern stuff he was made. Also the banker is almost too "easy" for human belief, and there are a few coincidental situations. But let those things pass.

H. B. Warner makes an ideal Jimmy—smooth, suave, clever, quick as a flash, lithe as a panther, strong as an athlete. Warner is master of facial expression, conveying by subtle touches the impression that Jimmy, for all his sensitiveness and gentlemanly manners, has some of the tendencies of a crook. The actor's interpretation is very fine and consistent—with the exception, as I have intimated, of the brief period when he essays to play the lover in the second act. In the last act he rises superbly. It would be hard to imagine anything finer than the restraint shown by Jimmy Valentine in a situation that might have driven a weaker man wild with fear.

The supporting company is excellent. Charles Reigel as the warden, William Turner as Bill Avery, a crook; Frank Monroe as a detective, Charles Graham as Dick the Rat, Edward Bayes as Blinky Davis, a forger; Frank Allworth as Red Joclyn, a yeggman—these and others give us character parts of great interest and finish.

"Mary's Lamb" came back yesterday at the Grand Operahouse. Although Ferris Hartman and his merry associates presented the Richard Carle piece at the Grand last season, the reception it was given yesterday proves the statement that "Mary's Lamb" is one of Hartman's best and most popular offerings. Of course,

(Continued on Thirteenth Page.)

HF THE MARK OF GOOD CLOTHES. KNOW US FOR BEST VALUES

OVER-Coats of Newest Styles

Ever see a smart Overcoat on the street—one that suited you "down to the ground"—and say,

"Me for that Coat"—

Then scramble through one store after another, on a vain search for the style you liked?

Next time, save time, and come to Harris & Frank's FIRST.

We have the greatest varieties of high-class Overcoats you ever saw.

We MUST keep them—the class of Buyers who buy from us are the most critical and fastidious in the world.

And we've obtained and held their trade solely through our ability to give them the latest word in Clothes.

Prices of Overcoats run like this—

Auto Overcoats	$15 to $50
Dress Overcoats	$20 to $45
Street Overcoats	$12.50 to $30
Business Overcoats	$15 to $30
Rain Overcoats	$5 to $35

Harris & Frank
Outfitters for Men, Women, Boys and Girls
437-439-441-443 SOUTH SPRING

At Four Dollars

Style, Comfort, Quality, Satisfaction—at Four Dollars.

That's the sort of Shoes you can get at Staub's—and in any number of snappy new Fall and Winter models.

We'll guarantee to fit you comfortably and neatly, in Shoes at this price.

Other good Shoes, for Men and Women, at $3.50 to $5.

Staub's
336 So. BROADWAY

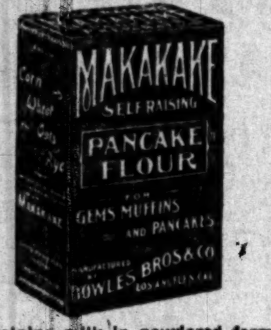

Containing milk in powdered form and powdered sugar

MAKAKAKE is King of Pancake and Flapjack Flours

10c

Looking For An Appropriate Souvenir?

Arizona Rubies are the most popular Souvenirs of the Southwest. They're brilliant stones and the cost is small. SEE OUR STOCK TODAY.

A·E·MORRO
JEWELER SILVERSMITH
403 BROADWAY CORNER FOURTH

Hot Water Bottles

2-qt. regular $1.35 values, now $1.19
3-qt. regular $1.50 values, now $1.27

Guaranteed one year.
OFF & VAUGHN DRUG CO.,
352 So. Spring, Cor 4th.

"Yesterday"

(B. F. Coulter Store in 1878, Corner Temple and Spring)

Coulter's Thirty-Third Anniversary

—Commencing Today and Continuing the Entire Week

THIRTY-THREE years just yesterday—on the 22nd day of October, in the year of 1878—was born the Coulter Dry Goods Company. It was not then called the Coulter Dry Goods Company. The name of the founder, the late B. F. Coulter, alone appeared over its portals—until 1892, when articles of incorporation were filed, the stock however—remaining in the possession of the Coulter family.

—Today we inaugurate an Anniversary event, to continue throughout the entire week.

—Thousands of dollars' worth of new merchandise,—the freshest importations, the latest style-features,—modes that arrived too late for the recent Fashion Show,—will be displayed during this event.

"The tie that binds"

—A Year-Linked Chain of Service Satisfaction—

¶—*thirty-three links to the chain;*
—*each link a year;*
—*each year a talisman of successful merchandising*

AND so 'tis thirty-three years of *'service-satisfaction'* that binds the ties of *yesterday* to those of *today!*

An engrossing tale might be woven about those early *yesterdays* of romance—*yesterdays* when the sombreroed Mexican was the familiar type—yesterdays when there were but several straggling business blocks in the city and those few on Main and Spring, between the Plaza and First street. Adobe huts and frame buildings dotted the surrounding knolls and the population numbered near 12,000—most of whom were Spanish or Mexican.

What a wonderful transition has occurred!

With what magic spell have these thirty-three years accomplished their miracle of Progress! From a provincial town of 12,000 to a metropolitan queen-city of hundreds of thousands! From a 20x80-foot store with two clerks to a four-story mercantile establishment employing hundreds of salespeople!

The original Coulter store is pictured in the sketch at the upper left. It occupied a section of the old Downey Block, on the present site of the magnificent Federal Postoffice, recently erected at Temple and Spring strets. In 1878 it was removed to the Baker Block on North Main, thence in 1884 to the Hollenbeck Hotel Block, on Spring street, and again in 1895 to the Laughlin Building, South Broadway. In 1904 we entered the much larger quarters afforded by the four floors of the Bicknell Block—and, finally, in 1906, we annexed the B. F. Coulter Building to the Bicknell Block,—and opened our doors to the Los Angeles public in our commodious new home, with entrances on both Broadway and Hill streets. And just last Monday we received our friends and patrons into the magnificent "White Goods and Lace House"—a Broadway annex—and in itself an establishment of considerable importance.

The Coulter Dry Goods Company has "grown up" with the city. Its growth, significantly, has been one of gradual development. Not fain to sensationalism—conservative always, yet conservatism tempered ever with the most conscientious mercantile progressiveness,—Coulter's early earned the reputation of being "the family store."

With these few words of reminiscence,—we take exceeding pleasure in asking our friends—both old and new—and those we would have as friends, which are legion—to allow us the pleasure of a visit at sometime during this, our anniversary week.

Welcome to Coulter's!

Short Stories About New Merchandise---

—told in as few words as possible,—just to give you a bare idea of a few of the "new" things we've planned to display today:

33 Specials

Gleaned from 33 Departments

in appreciation of the goodwill and patronage that has been our share these 33 years just past:—

READY-TO-WEAR SUITS, in gray novelty and plain-tailored effects; special at $25.00.

SUEDE LISLE GLOVES, in cream, black and white; worth 75c, today at 50c.

MILLINERY NOVELTY RIBBONS, for fancy work, etc.; 60c, 65c, 75c, 80c values, at 50c yard.

MEN'S INITIALED HANDKERCHIEFS, all pure linen; regular 35c values at 25c.

PEARL BUTTONS, regularly 5c dozen; today at 3 dozen for 10c.

ALL-OVER HAIR NETS, regularly 20c, today 10c, or 3 for 25c.

GENUINE LEATHER HANDBAGS, a desirable line of regular $1.25 to $1.75 values at $1.00.

"LOUISINE" TABLETS, all sizes, worth 15c, today at 10c, or 3 for 25c; envelopes to match, at 10c package, or 3 for 25c.

BLACK RUBBER DRESSING COMBS, one of our regular 25c values at 15c, or 2 for 25c today.

JEWELRY, such as belt pins, long chains, brooches, bar pins, etc.; in values 65c to $1.00, at 50c.

JABOTS, plain and pleated, embroidered in white and colors, lace-trimmed; worth 75c, at 50c.

CHECKED SUITINGS, 56 inches wide; worth $1.50, today at $1.15 yard.

LINING SATIN, both herringbone and plain, excellent line of colors; worth $1.00, at 80c yard.

EMBROIDERY AND INSERTIONS, a regular line that sells at 20c yard; today at only 12½c yard.

CHIFFON-FINISHED BLACK TAFFETA, for gowns, auto coats, capes or petticoats; worth $1.25, at 85c today.

OSTRICH PLUMES, 16 inches, in all the new shades; worth $7.50, today at $5.50.

FRAMED PICTURES OF ART, productions of rare masterpieces, etc.; values $1.25 to $2.00, on sale at 85c today.

"SUNDOUR" DRAPERIES, 50-inch (can be split for side drapes,) plain and figured; regularly $1.35, today 85c yard.

PRINT LINOLEUM, made from pure linseed oil and cork, in tile and carpet designs; worth 65c, today at 55c yard. (Laid free in city.)

MISSES' ONE-PIECE DRESSES, skirt of wool-serge, waist of silk, ages 13, 14, 15, 16 and 17 years; special today at $6.00.

ANY $5.00 WHITE OR COLORED BLANKET, as an inducement to visit our excellent blanket department, at only $4.00 today.

DRESSED DOLLS, 12 inches; think, mothers, of this gift-buying opportunity! 50c values at 35c today.

LADIES' SILK HOSE, in black only; regularly $2.50. Today $1.75 pair.

LONG CLOTH, for fine underwear, 36-inch, 12 yards to piece; worth $2.15 special at $1.50.

"PEQUOT" SHEETS, torn size, 90x108 inches, 3-inch hem on both ends; worth $1.10 at 90c today.

"PRUSSIAN" SILVER-BLEACHED DAMASK, 70 inches; the regular $1.50 quality at $1.00 yd. today.

WOMEN'S OUTING FLANNEL GOWNS, samples in white and colored styles; values to $1.50, at $1.00 today.

SILK PETTICOATS, of soft taffeta, in black and colors, at $2.00.

"LA GRECQUE," "Redfern," "Lily of France," and other high-grade corsets in discontinued models; $3.50 to $6.00 values at $3.00 today.

GOLD FRINGE, also in silver, in regular values from 25c to 75c yard, at reductions of one-third.

MEN'S HALF HOSE, some broken lines included; 25c and 35c values, to sell today at 6 pair for $1.00.

"MERODE" UNION SUITS, discontinued numbers; worth $2.25 at $1.50.

"McCALL'S MAGAZINE, for one year (worth 50c)—and one 15c pattern, today at only 35c.

The Velvet Craze---

"VELVETS"—whispered Dame Fashion to Dame Style,—and, lo!—the secret was out—and such a charming secret it was, too! For velvet is of all demi-dress materials most rich and effective—so suggestive of luxury—so easily adaptable to striking and ultra-smart modes!

Velvet Dresses

—Our ready-to-wear department was happily fortunate in securing a very comprehensive assortment of velvet gowns for afternoon, matinee and reception occasions;—as well as a charming line of nattily tailored suits and dresses for street wear. These come in a variety of the latest styles, and are handsomely trimmed,—some in exquisite hand-embroideries, furs, laces, fringes, etc. The prices range from $27.50 to $125.

Velvet Silks

—Velvets, velours and velveteens, velvet cords and all the kindred silk pile fabrics are shown in our silk department in a most complete assortment of the very latest styles and colors;—in truth, we were almost tempted to say: "THE most complete in Los Angeles"—but modesty forbade.

—There are brocaded velvets, uncut velvets, embossed velvets, chiffon velours, paon and glace velvets, panne velvets, velvet cords, colored and costume velveteens,—all in the most favored striped and patterned designs. See our exclusive lines of imported velvets, etc.

Velvet in Millinery

—The most beautiful effects are obtainable in elegantly patterned French millinery ribbon of velvet and velour—uncut and embossed.

—Faille, Tapestry, Dresden, Brocade and Persian ribbons of silk in exquisite designings are also shown today.

—Velvets and velours are featured strongly in hat shapes. Some remarkably handsome and individual combinations can be created—if you are your own trimmer.

—Ask to see our extensive assortment of velvet cordeliere bags,—also in satin, moire, soft leather, etc.

New Trimmings

—Handsome wide bands of hand embroidery, chenille, lacet etc.,—in an almost bewildering array of bewitching color combinations! Appliques in both narrow and wide bands.

—A beautiful line of fringes in rat-tail, lacet and chenille. And Irish hand-crocheted ball trimmings in black and white.

Rare Moravian Damasks

The most prominent feature of this exhibition of Damasks is a display of rare and aristocratic table linen, woven on hand looms, in Austria. We believe these to be the finest damasks yet shown by any store in Los Angeles. Their richness and the unusual character of the designs would make the display notable anywhere. All the patterns are of classical and historical origin. Periods of Grecian history that have furnished the inspiration for so much that is perfect in art,—and the times of Marie Antoinette and Napoleon,—are reflected in these classically beautiful designs. One pattern shows, in conventional form, a flower that is allowed to grow only in the garden of the King of England and the Austrian Emperor—the "Bridal Veil."

219-229 South Broadway

Coulter Dry Goods Co. ESTABLISHED 1878

224-228 South Hill Street

"Today"

Calm in Storm.

UNSHAKEN BY STORM RAISED.

Prof. Day States Beliefs on Points Raised.

Says Jonah Represents Type and Is Symbolical.

Holds Duty as Teacher Is to Draw Distinctions.

The religious world is shaken by the storm which gathered about the head of Thomas F. Day, professor of Hebrew exegesis and higher criticism in the Presbyterian Theological Seminary at San Anselmo. It broke on Saturday, when the Presbyterian Synod, by vote of 118 to 81, asked his resignation from the seminary faculty because of his belief that the whale never

Hojanier photo.

Rev. Thomas F. Day,

Professor of Hebrew exegesis and higher criticism, in the Presbyterian Seminary, at San Anselmo. He has been the center of bitter controversy at the Presbyterian Synod, which has been in session at Long Beach; his critics assailing his orthodoxy.

swallowed Jonah, but is to be regarded as a parable, together with other alleged heresies.

In the midst of the deluge, Prof. Day clings to his belief born of deep study and mature reflection. The decision of the synod has naturally made a deep impression on him. On the point of threatened dismissal, however, there is some doubt that even with the assistance of new members of the board of directors of the seminary, an attempt to oust him would meet with success.

At present, Prof. Day is undecided what step to take. He left Long Beach yesterday to preach in Riverside and from that city he will return to San Anselmo to advise with his friends. Before leaving Long Beach he gave out an interview in which he stated his views on the points raised against him in the synod. He takes the broad stand that as a teacher, consistent with the divine inspiration of the Old Testament, either the traditional or the modern critical view may be held by evangelical Christians. He regards the fundamental spiritual meaning as of prime importance as compared with questions concerning dates and human authorship of the various books.

WHALE SYMBOLICAL.

Jonah to him represents a type of Israel, and his thought is that Israel's exile was symbolized by the prophet being swallowed by a great fish. The Book of Jonah he characterized as "one of the most beautiful and artistic compositions to be found in all literature.

"When I find for myself great spiritual truths breaking forth from any book of the Old Testament, which I study critically," he said, "I rejoice in the opportunity to make my fellow-students see these truths as I see them.

"I believe it my duty as a teacher in the seminary to stand to my pupils in the relation of counsellor and guide, as well as instructor. When there are diverse and conflicting views touching subjects that belong to my department, I believe it to be my duty to draw attention to these.

"I distinguish between questions of criticism and questions of doctrine; between the plain facts of scripture and possible inferences that may be drawn from them. I believe it is my duty as a teacher to show the students how to make the distinction. I believe and teach that either the traditional or the modern critical view of the Old Testament may be held by evangelical Christians, consistently with a firm belief in its divine inspiration. I regard questions concerning the dates and human authorship of the various books as of secondary importance compared with the fundamental spiritual meaning, and I so teach.

THE STORY OF GENESIS.

"The account of the creation of the world and of man which is contained in the first chapter of Genesis, differs in important particulars from the account given in the second chapter. The differences would indicate that the two accounts are of different origin. In substance they are true, for their purpose is to teach the fact of a divine creation.

"In his representation of the manner of creation, each writer shares the limitations and reflects the ideas of his time. The attempt to maintain their literal accuracy is beset by so many difficulties that most recent interpreters have abandoned it. It is best to think of them as religious rather than as strictly historic or scientific documents.

"We may distinguish between the spiritual fact and its literary garb. The narrative with regard to the fall of man is an example of ancient modes of accounting for things which for the Hebrew people were of the essence of faith. The fact of human sinfulness was accepted as a fact of experience. How to account for the origin of it was a problem which occupied thoughtful minds. One of the early explanations is given in this chapter. Perhaps it was meant originally as a serious attempt to solve the problem. It does not follow that we are obliged to accept it in all its bald literalness. I think it better to interpret the words as symbolic of a great spiritual truth."

Touching the question of his belief as to the limitations of Christ, he said:

"The question is not without difficulties for the intelligent Christian. Perhaps the solution lies in the acceptance of some form of the doctrine of the Incarnate One's self limitations. If this mode of accounting for the facts is adopted, then it will mean that the Son of God on becoming incarnate, voluntarily 'emptied himself' so that His knowledge as well as His power and glory was limited, so long as He lived on earth. In matters of historical or literary character He had only the knowledge that was possible to any Jew of his day. This view is consistent with a firm belief in the divinity of our Lord."

Still They Come.

FORERUNNER OF GREAT TRAFFIC.

FIRST CHOCOLATE BEAN CARGO UNLOADED HERE.

Shipped from South America to Local Concern, Provisions Are Made to Take Care of Future Shipments, Which May Make Los Angeles World's Center for Same.

With the just-completed unloading in San Pedro harbor of the first vessel ever to bring a cargo of cacao, of chocolate beans from Ecuador, is laid the foundation of what experts predict will become one of the great industries of the Southland within a few years.

The "Leelanaw" direct from Guayaquil with her hold full of the odd-looking "beans" from which are made all the different kinds of chocolate of commerce, is hailed locally as the advance guard of a traffic to shortly make Los Angeles one of the chocolate centers of the world.

At the time of the building, three years ago, of the first chocolate factory in Southern California—that of Bishop & Company, to whom the "Leelanaw's" cargo was consigned—it was with the idea of attracting the chocolate import trade to the first North American port touched by vessels from Ecuador. The idea is now more than justified in fact, and from now on this port will be a regular discharge point for the coast-wise cacao bean traffic. The fact that the finest beans grown—the Ariba—come from Ecuador is considered a guarantee of the future of the chocolate industry here.

The cacao tree grows in the countries nearest the equator—tropical America. Ecuador, Philippine Islands, Ceylon, Java, Africa, and about most of these countries there has always been more or less an air of romantic mystery and extravagant tales. The cacao tree with its abundant red flowers and yellow fruit, is extravagantly rich and beautiful. It grows about twenty-six feet high, and the leaves are large, from twelve to fifteen inches long, and four to five inches wide. There is only one ripe fruit for every 1000 flowers. There are from twenty-five to fifty beans in each pod. The fruit ripens the entire year, and it only requires four months for development. Many of the trees continue to bear fruit for fifty years.

With the view of adequately caring for the great increase foreseen in the chocolate business, Bishop & Company have installed a large plant of a capacity considerably in excess of the immediate demands of the traffic. Their two mills, used for grinding the beans, have a gross capacity of 74,000 pounds daily.

Starting a Great Industry in Southern California.

The unloading of the first shipment of cacao beans in San Pedro Harbor, for use in the rapidly increasing business of making chocolate preparations in this city. The Leelanaw is the first vessel ever to bring the odd "beans" from their native Ecuador to Los Angeles.

The Sinews.

THIRTY-FIVE MILLION FOR WAR IN ORIENT.

Financing the Revolution in the Far East.

Facsimiles of the face and reverse of the bonds issued by the provisional republic of China and Ho Lee, head of the local Young China movement. Practically every one of Los Angeles' 3000 Chinese are revolutionists. Bonds amounting to about $5000 have been sold in Los Angeles and as many more will probably be disposed of within the coming week. Ho Lee says that $35,000,000 in loans has been pledged the Young China party by United States banks if the revolution succeeds.

LOS ANGELES is one of five or six Chinese centers of importance in this country which are looked to for the financing of the Chinese revolution against the Manchu government, according to Ho Lee, head of the local Young China movement.

Financial aid to the extent of $35,000,000 has been promised the backers of the revolution by a number of United States banks in the event of the provisional government being established, Lee declared yesterday

Further, Ho Lee set out that of his own knowledge a number of wealthy Americans had subscribed to the revolutionary fund. The 3000 local Chinese have already forwarded a large sum to the headquarters of Dr Sun Yat Sen. This is being supplemented here by the quiet sale of bonds on the provisional republic, liberally subscribed by the local orientals, rich and poor alike.

Each bond is issued for $10 and sold for $5—a sort of two to one shot on the success of the revolution. The document, which looks like an ordinary banknote, sets forth on its face that the China Hwa government will pay the bearer its face value at the time of the government's formation. Payment will be made in gold at the treasury of State or at the foreign agencies of the provisional government, says the inscription, which is in English on one side and in Chinese on the other. It is signed by Sun Wen, President, and Lee Gnome Hap, Treasurer. Sun Wen is pronounced by the Chinese "Sun Moon" and is another name for Sun Yat Sen, the provisional President.

So far 932 bonds have been sold to the local Chinese, netting $4665. It is expected that as many more will be sold this week, in addition to the donations received.

WARNED OF DEATH'S COMING.

Well-to-Do Woman Writes Instructions for Use in Event of Her Demise.

With an apparent premonition of her death, Mrs. Emma Kratz, 65 years old, a former resident of Omaha, last week wrote a list of instructions to be followed in case of her death. Yesterday morning she was found dead in her bed at No. 924 Crocker street. Death was due to heart failure.

Mrs. Kratz came to Los Angeles about two years ago. She left memoranda showing that she has considerable money on deposit in different banks in this city, has several mortgages on which she has loaned money and owns an interest in an Arizona mine.

ST. PATRICK'S FAIR.

Annual Event Starts This Evening With Parish's Prettiest Girls In Charge and Fine Programme.

The hum of preparation which has resounded in Parochial Hall of St. Patrick's Church on East Thirty-fourth for several days will give place tonight to the bustle of barter when the annual church fair begins. This is a great event and brings out the parishioners and their friends to an overflowing number. The last touches are being given to the pretty booths and at 8 o'clock tonight a lively bazaar city will be awake, with something doing every evening this week.

The booths will each be in iharge of one of the societies of the church, and the most winsome girls will preside and dispose of the wares to eager patrons. The proceeds of the fair will be devoted to the benefit of the church.

The programme this evening will be in charge of the Ladies' Altar Society. Tomorrow night the Young Ladies' Sodality will entertain. The Conaty Council, Y. M. I., will entertain Wednesday evening; St. Patrick's Branch, L. C. B. A., will be in charge of Thursday night's exercises, the Holy Angels' Sodality will entertain Friday evening and Saturday evening will be in the hands of the General Committee.

The St. Patrick's Branch, L. C. B., will have charge of the Halloween booth, the committee in charge being Mrs. P. H. Maloney, Mrs. O. T. Helping and Miss Frances Martin. Miss Mamie McCreal, Miss Anna Kennedy and Miss Nellie Meade will represent the Young Ladies' Sodality at the fancy booth. The doll booth will be in charge of the members of the Holy Angels' Sodality. The Ladies' Altar Society will have charge of the miscellaneous booth. The committee comprises Mrs. George Sheehy, Mrs. Frank Smith, Mrs. Catherine Rinehart and Mrs. Robert Noleman. The society will also manage the refreshment parlor, which will be in charge of Mrs. Mary Dennison and Mrs. L. L. McCreal.

One of the liveliest features of the fair will be the department store, which will be managed by the Young Men's Institute and Conaty Council, No. 599. The clerks and bookkeepers include O. T. Helping, W. C. Ernst, A. T. Williams, Harold Hallott, M. H. Srouge, A. J. McCushey, C. C. Campbell, Fred C. Walsh and Wallace Latiolate.

FALLS OFF WINDMILL.

In striving to climb the frame work of a windmill faster than another boy could "shin" up the ladder, Willie Collings, a 13-year-old school boy, broke through a weak board and fell into an iron tank forty feet below, at Moneta avenue and One Hundred and Tenth streets yesterday afternoon. His right hip was broken so severely that a portion of the bone protruded. An automobile which was about to pass on the road was used to bring the injured boy to a hospital. The broken hip was set and with good care the boy should speedily recover.

ROOF REPAIRING PROMPTLY ATTENDED to; work guaranteed. CALIFORNIA ROOFING and SUPPLY CO. Main 2426, F5546.

In the Forum.

NEGROES HONOR LATE JUSTICE.

SERVICES HELD IN MEMORY OF COLORED MAN'S FRIEND.

Four Hundred Listen to Judge Willis, the Only White Man in the Assembly — Deceased's Attitude Against Slavery and His Firm Stand Since Commented Upon.

In memory of the late Justice John Marshall Harlan, a remarkable meeting was held by the Men's Forum in a hall at Eighth and Wall streets yesterday afternoon between 4 and 6 o'clock. The audience was composed entirely of negroes and excepting Judge Willis, the speakers were colored members of the bar.

"The Forum" is an interdenominational organization open to thinking men among the negroes of the city, meeting one afternoon each week for the study of current events. Its members have always held the late associate justice in especial regard because of his long friendship for their race and more than 400 gathered on this occasion to pay his memory the tribute of their esteem. Of the many similar meetings, which have been or may yet be held, none can be more sincere.

The gathering was one of dignity and the programme reflected deep thought and feeling. Judge Willis gave a brief resume of Judge Harlan's career, showing how that fearlessness with which he dissented from the views of his Kentucky friends and neighbors on the question of slavery, had characterized his opinions when he sat on the supreme bench at Washington. In the many cases in which he wrote the dissenting opinion he voiced sentiments, which sank deep into the American heart, and mind. If what was right and equitable could not be construed as legal Judge Harlan was quick to pronounce the inherent truth of the case and Congress often corrected the inadequacy of the law.

He had ever stood firm in his contention that under the Constitution no race can be subjected to another race and no individual to another. He applied this to the negro, to the Indian, and to all the people in the United States. He could see no justice in a law that did not apply with equal energy and effect to every citizen. Judge Willis was sure that his example was one for all young men to emulate and his life one that older persons can but revere.

Other speakers were: Walter A. Taylor, F. M. Roberts, and J. F. Tyler.

Each spoke with appreciation of Justice Harlan's qualities of judgment, honor and love of service. H. F. Crumby, president of the Forum, occupied the chair. T. W. Joy, as chairman of the Programme Committee, introduced Walter Taylor as master of ceremonies. The music had that richness of tone characteristic of the colored people, Emanuel Hall and Mrs. L. V. Stewart, offering appropriate solos.

Cock-a-Doodle-Doo!

ROOSTER ROUTS SCARR'D SOLDIER.

CIVIL WAR VETERAN KNOCKED OUT BY CHANTICLEER.

Thrice Wounded in Wars, Nonagenarian and Battle-Marked Hero Is Thrown and Badly Hurt in Bloody Conflict With Family Cock, Whose Lights Are Now Out.

Though he executed a well organized flank movement and captured the commissary, the victory of Brigadier-General Rostand was short lived yesterday. When the dust had finally settled taps had sounded for him and his lights went out.

Brig.-Gen. Rostand is—was a large fat rooster owned by Uriah Thomas, 76 years old, a veteran three times wounded in the Civil War. Thomas went to the poultry yard in the rear of his home, No. 521 Crocker street, yesterday morning to feed the chickens. He was a little behind time and the rooster was very angry.

As Thomas stepped into the yard Rostand launched himself upon the old soldier and the latter was thrown to the ground. Not satisfied with that, Chanticleer jumped upon him and tore Thomas's hand so badly with his spurs that the old soldier bled freely from a severed artery. Then Rostand turned his attention to the grain receptacle and ate up the contents.

For the time being Thomas conceded defeat but upon the arrival of Mrs. Thomas and Mrs. Minnie Gunther, their daughter, armed with clubs, Thomas took heart and the recently enfranchised contingent attacked and put to rout the rooster.

Then Mrs. Thomas and Mrs. Gunther took the old soldier to the Receiving Hospital, where Dr. Carter cauterized his wounds and dressed them.

He left the hospital smacking his lips in a manner that foretold a tragedy in the Rostand family.

FALL MAY BE FATAL.

Cement Worker Tumbles Into Arroyo Seco from Bridge Railing and His Skull Is Fractured.

As a result of falling into the Arroyo Seco from the Garvanza bridge early yesterday morning, John Tuckey, a cement worker, is in Pasadena Hospital suffering from injuries which it is feared will prove fatal.

Tuckey was walking to his home, No. 1035 Adeline street, South Pasadena. While crossing the bridge he thought he heard a queer sound below. He leaned far over the railing, lost his balance and fell headlong, striking on his head and one hand.

Other persons on the bridge at the time saw him fall and summoned the police ambulance from the East Side station. Tuckey was taken to the Receiving Hospital where it was found that his skull had been fractured and his left wrist broken.

Tuckey has a wife and three children.

The Socialists are registering two women voters to one opposed. What will be the result if this ratio is kept up? Every woman interested in a home, little or large, or a piece of property, or who is opposed to the methods of the "reds" should make haste to register now and should not fail to vote in December. No home-loving woman with a sense of duty can ignore the call upon her to register and to vote.

FAMOUS TRADEMARKS AND WORLD-WIDE ADVERTISED ARTICLES IN LOS ANGELES

HARDWARE

Stewart Gas Ranges and Heaters

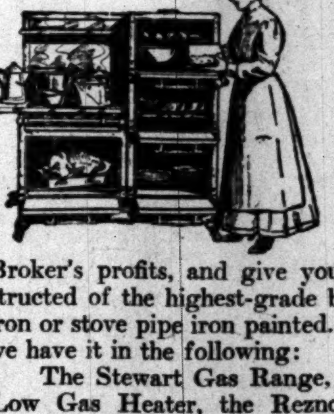

Why use an unsatisfactory stove when you can buy the highest grade Gas Range made at the same price charged for cheaper grades.

How Do We Do It?

By buying direct in car lots we eliminate the Jobber's and Broker's profits, and give you the benefit. They are constructed of the highest-grade blued steel, not common black iron or stove pipe iron painted. If quality is what you want we have it in the following:

The Stewart Gas Range, the Stewart Gas Heater, the Low Gas Heater, the Reznor Gas Heater, Coles Air-tight and Hot Blast Coal and Wood Heater, and different makes of guaranteed Boiler Heaters.

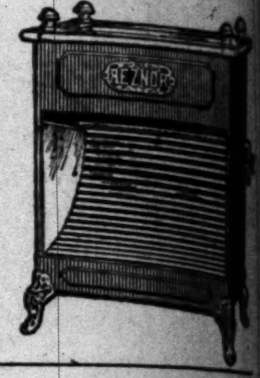

We are also showing the finest line of brass Andirons and Fire sets in the city. Now is a good time to make your selection, as our line is most complete.

McWhorter Bros.
516 South Spring Street

CLEAN LINEN

TROY Laundry the Best — TROY LAUNDRY THE BEST

VEGETABLE COOKING OIL

SHORT-O COOKING OIL

BUGGIES AND WAGONS

Studebaker — WAGONS AND VEHICLES. NEWELL MATHEWS CO. General Southwestern Agents 800 NORTH LOS ANGELES ST. Since 1886.

CIGARS

Ruy Lopez Wholesale. RUY LOPEZ—ALL HAVANA—In 14 sizes A. B. GREENEWALD CIGAR CO. 107 S. Spring St.

HEATERS

Ruud Water Heaters 721 SOUTH OLIVE STREET Otto Neisser

KODAKS

Munsey for Kodaks 406 South Broadway

LAUNDRIES

No Saw Edge — EMPIRE LAUNDRY. Established 1884. On Collars and Cuffs. Home 10635; Bdwy. 4114.

WRECKERS

Whiting Wrecking Co. 415 E. NINTH ST. See Us Last

Clean floors and doors with GOLD DUST

Add a little Gold Dust to your scrubbing water, and you can clean your floors, doors and woodwork in a jiffy. Gold Dust is such a superior cleanser that it does the hardest part of the work, and requires little scrubbing. It does the work; you simply aid it.

Gold Dust will do the work better than soap or any other cleanser, making your woodwork look like new.

For cleaning anything and everything about the house nothing is so quickly effective as Gold Dust It's the cleansing marvel of the age!

Do not use soap, naphtha, borax, soda, ammonia or kerosene with Gold Dust. Gold Dust has all desirable cleansing qualities in a perfectly harmless and lasting form.

Made by THE N. K. FAIRBANK COMPANY, Chicago
Makers of Fairy Soap (the oval cake)

DEMARKS
-WIDE
S IN LOS ANGELES
es and Heaters
Why use an unsatisfactory stove when you can buy the highest grade Gas Range made at the same price charged for cheaper grades.
How Do We Do It?
By buying direct in car lots we eliminate the Jobber's and ... the benefit. They are con... ed steel, not common black ... f quality is what you want,
...e Stewart Gas Heater, the

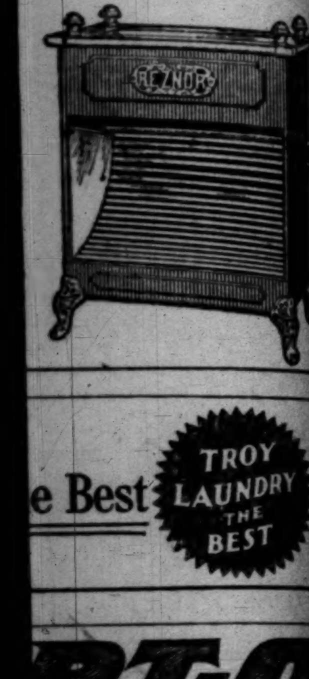

e Best
TROY LAUNDRY THE BEST
RT-O
G OIL
ONS AND VEHICLES.
ELL MATHEWS CO.
...TH LOS ANGELES ST.
Since 1886.
ALL HAVANA—In 14 sizes
ENEWALD CIGAR CO.
...7 S. Spring St.
721 SOUTH OLIVE STREET
Otto Neisser
odaks 406 South Broadway
E LAUNDRY.
...tablished 1886. ... Home 10635; Bdwy. 6134.
Co. See Us Last
d doors with
DUST
your scrubbing water,
...ors, doors and wood-
t is such a superior
...diest part of the work,
g. It does the work.
...k better than soap or
your woodwork look
nd everything about
...ckly effective as Gold

Let the GOLD DUST TWINS do your work
K COMPANY, Chicago
(the oval cake)

IN THE CHURCHES YESTERDAY

DR. TILROE.
BOYLE HEIGHTS M. E. CHURCH.
THE EARTH HAS NO BIGGER BUSINESS THAN THE SEARCH FOR HEAVEN.

DR. W. E. TILROE preached yesterday at Boyle Heights M. E. Church from the subject, "The Great Destiny." His text was Matt. 24-13: "He that shall endure unto the end the same shall be saved." He said in part:

"Men never lose interest in destinies. The outcome of sowing in harvest, the sheepskin after study, the evolution of empire, the grave or glory of a race, the final crowning or destiny of the universe—things like these grip and fascinate till the mind itself wearies to its rest. We speak today of the greatest destiny of them all, the outcome of the immortal soul. The disciples were asking questions of other destinies, the future of the holy city, the right of Christ's coming, the time of the end. These were large things to them. They are large things to little people today. To the mightier Jesus the large thing was the destiny of the individual soul. Away from the temple, away from His final advent, away even from the culmination of a great world, He drew them to the possible rest and glory of the one man. Whatever the ultimate weight or measure of matters in the great scheme of things, the largest meditation of a mortal man is the content of his immortality. The earth has no bigger business than the search for Heaven. This is the relative estimate of the Master of men.

"He that shall endure unto the end the same shall be saved.

"The greatness of this destiny is seen in the fact that it gives the cast to the whole of human life. A man has really nothing important on his hands but to endure. Endurance is simply the philosophy of life. He that shall endure shall be saved. That is the whole story. He is to endure the things that would distract him. The ruin of his holy city, the signs of the end, the cares of home and business, the call of ambition and pleasure, the whole loud cry of the world he lives in, is to be forgotten while his soul is in peril. Bunyan's pilgrim racing for eternal life drove his fingers in his ears. He is to endure the deceptions of life. Many shall come in the name of Christ who are not Christian. Ignorance and folly are to be baptized and given the run of the house.

"It is a real man and wise who shall endure. Changes of social order are not to disturb him. Wars and rumors of wars are to trouble him but they are not the end. Physical distress, famine and pestilence and earthquakes, are to try him. He is to be hated, afflicted, betrayed, and iniquity is to abound and the love of many is to wax cold. Still he is to endure. If he shall endure unto the end he shall be saved. A destiny that saturates and colors utterly so large a thing as a human life is no small matter.

"The great destiny is a salvation. Heaven is more than an environment. Just to be there is not much of the story. Heaven is more than an evolution. There is evolution downward. Degeneration is a true scientific term as certainly as regeneration. He that endures to the end is saved. Heaven is a salvation. The spirits of the just made perfect are saved from the trials they knew in life. Distractions, deceptions, afflictions, hatred and iniquity, are no more. They are saved in the mercy of God from their evil record. All is forgiven. They are saved from themselves. All weakness of the sinful nature is now made whole. They are saved from all peril and trial. Earth was in doubt, but Heaven is secure. The future after the glory of human life is salvation is surely worthy of all endeavor. The crown is to him that endureth."

REV. C. T. MURPHY.
ST. ATHANASIUS CHURCH.
TOO MUCH OF THE WEALTH TODAY IS IN THE HANDS OF SPIRITUAL DWARFS.

The Rev. C. T. Murphy, rector of St. Athanasius Episcopal Church, preached yesterday on "The Rich Dwarf." His text was taken from Luke 19:10. "The Son of man came to seek and to save that which was lost." He said in part:

"This is the underlying principle of the Incarnation, as stated by our Lord Jesus Christ. He graciously applies it here to the discredited rich. For He had been sharply criticized for having anything to do with what we these days call 'tainted money.' His presence had proved sufficient to purify the 'illy-gotten wealth and change its evil influence into working for the cause of goodness. By lodging with Zacchaeus, the Redeemer brought salvation to his house. The Saviour's sympathy with that stunted soul brought Him into personal contact with it, and Zacchaeus was converted to a life of honesty and charitable service. Tradition tells us he became the companion of St. Peter and the first bishop of Caesarea. A close study of this story finds in Zacchaeus an interesting figure. His success as a business man and later as a Christian man evidently was due to the determination with which he overcame difficulties. See what he did. Being a dwarf, he was unable to get a glimpse of the Saviour, because of the multitudes. So he gets ahead of the crowd, and climbs up a tree. Thus he won his point and his Lord besides. Religion is not only for the big, physically, mentally or financially. Furthermore, Zacchaeus was 'lost'—he was not a religious man, but a renegade Jew, unfaithful to his religion and nation. As a publican, or commissioner of taxes for the Roman government, he was in a notoriously bad business, which cut him off from select society and destroyed his self-respect. But he was successful. He was the chief publican and rich. He had sacrificed religion, love of country and reputation for money, as many another man has done since, and had won his reward. Here were further obstacles between Zacchaeus and Jesus Christ—his position and wealth. But the gracious tact of the Master overcomes all and penetrates to the man's inmost heart.

"Now the love of money dwarfs the soul and keeps us from the Savior. Too much of the wealth today is in the hands of spiritual draws. But He who stands at the door of every human heart knocking, if admitted to the home there can turn the admirable qualities of every character to the uses of the coming kingdom of righteousness and love."

REV. J. A. GEISSINGER.
UNIVERSITY M. E. CHURCH.
LIFE NEVER COMES TO THE HIGHEST UNTIL WE ENTER THE FRIENDSHIP OF GOD.

Taking the subject, "The Return of the Soul; President Taft's Testimony to the Rest of Faith," and the text: Psalms 46: The Lord of Hosts is with us; the Lord of Jacob is our refuge," Rev. James A. Geissinger, pastor of the University Methodist Church, said yesterday in part:

"The history of the child seems to reveal a progressive alienation of the child from the parent's heart. The first break comes when the little one starts off to school. Often such an alienation does take place and the old folks are left lonely and destitute in their old age. Yet normally the child is ever coming closer to the parent by growth in understanding and sympathy.

"It is said that the great Henry Grady, one of the greatest men the South has produced since the Civil War, once left his editorial work in Atlanta and returned to his childhood's home at Athens. He stayed for two weeks with his mother, being a boy once more. He climbed over the old barn timbers, went to swimming hole, 'skinned the cat,' and loafed about the cabins. His mother cooked him the old-fashioned cakes and bread and tucked him away in his bed each night. He was just Harry once more. Ah, we all make this return sooner or later, in spirit if not in body, to talk over our plans with father and mother and to draw from their sympathy strength and courage and to use their wisdom.

"The deeper history of the soul is similar. In the childhood our religion is taken on trust. We reflect the faith of our people. Then comes the time when we think for ourselves. We demand what belongs to us and set out alone. We will have none of God. He is alright for mother and the rest, but we want the solid realities. We give ourselves to business or to art or to travel. We live in the 'seen.' Many a man and woman today is living in the land of the 'seen.' But if it happens that religion and all it means concerning God and the soul utterly fades out of the heart, life becomes sordid and ashy. What normally happens is this: The soul, the man comes to himself and returns to the Father's house. History is full of stories of how men who in early days went out from their father's house and after a time came back. Jacob's is a striking case.

"President Taft has given another illustration. In a recent interview he said: 'I've got beyond the time when it's necessary for me to speculate. I have a confidence that there's something I don't know and can't formulate, but to whom I can be loyal. There is no happiness like that which comes from doing something for some one from a pure motive. For then you feel that you are conforming to the views of a higher existence.'

"When John Wesley was dying he raised himself up from his pillow and quoted the words of our text. Think what it means to be lost, to wander forever in the mists of darkness, created by our own vanity. Life never comes to the highest until we enter into the friendship of God. Then we go in and out in the strength of His grace, in the power of mighty thoughts, in the peace of a quiet heart. There is this rest that remaineth for all who will be the people of God."

DR. HENRY.
WEST ADAMS M. E. CHURCH.
WORLD FACES TODAY FORMIDABLE SITUATIONS TOO GREAT FOR TRADITIONAL THOUGHTS OF GOD.

"The Apologetic Value of Oneness in Christ" was the subject of the sermon yesterday of George A. Henry, D.D., pastor of the West Adams Methodist Episcopal Church. The text was John xvii, 20-21.

He said in part:

"There is a sense in which every age is a turning point in history. History is a living thing, and, like all living things, changes with its growth from age to age. That the present is markedly such a turning point all sympathetic students of current history declare. In no field within the limits of modern vision is this turning more evident than in the mighty impact of dominant religious moods. And the king of these moods is the stress now falling upon the unity of things fundamental in religion.

"The world is face to face today with new and formidable situations which are too great for traditional thoughts of God. Men are seeing that there must be not a new religion, but reserve spiritual forces in the world-old religion of Christ, which will enable the Christian world to meet these new and untried conditions. A survey of world-forces today brings into view elements at work which make nations and religion. The modern clash of great and historic religions is one of the startling facts of present world-movements. In a profound sense a new world is forming. Something very vast, something full of promise and wonder is visible today in the workshop of current history. Have we the eyes to see it? Have we the heart to feel it? Have we the brain to interpret and direct it? These questions push us back upon another and profounder question. Has the Christian church within itself resident forces to meet this great emergency?

The answer of every believing heart is that the church has such reserve forces. The hope and expectancy of prophetic faith is that men and conditions will arise to tap these reservoirs of energy. Related to these world-movements must ever be the fact of the world's belief in the mission of Christ as the Sent of God."

DR. HOWE.
WESTLAKE M. E. CHURCH.
MAN WHO CONQUERS HIMSELF DOES NOT LEAVE A TRAIL OF RUIN BEHIND HIM.

Dr. Howe spake at Westlake M. E. Church Sunday evening from Proverbs 16, 32. "He that is slow to anger is better than the mighty; and he that ruleth his spirit than he that taketh a city." His topic was "The Obscure Hero, or Be Your Own Boss."

He said in part:

"The biggest and best job of bossing done in this world is that done by the man who bosses himself. The man who bosses his own temper, appetites, habits and passions, God says that such a man is greater than he that taketh a city. One such man, however obscure, beats a whole world full of blood-shedding conquerors like Alexander the Great, who bossed all creation and cried for more, and yet could not boss himself, but died drunk.

"If people were half as anxious to boss themselves as they are somebody else, the temperance problem, the divorce problem and a whole lot of other bad things would cease to trouble much. The hardest battle a man ever puts up in this world is when he tries to master himself. He fights alone; the world does not see it; it does not wave flags and hurrah as it does for the man who strides over some external battlefield. His battle and victory will not get his name or picture in the paper; but in God's list of 'who is who' he will lead all the rest.

"The man who conquers himself does not leave a trail of ruin behind him as world conquerors do; but a path brilliant with the blossoms of peace and happiness. The main question for every young person to settle is not how many people can I boss in this world, but, first of all, can I boss myself? The chief trouble in the world, political, economical and ecclesiastical, has been occasioned by the bosses; those persons who wanted to boss everything under the sun but themselves.

"All the powers of God are on the side of the man who is trying to bring himself into subjection to the higher and better nature. Every time a man gives way to bad temper, habits or passions, he becomes a slave. But the man who has full control of all these is really the only free man in the world. The whole meaning of Christianity is not to make a set of bosses to lord it over the people in church, politics or anywhere else; but to make man the ruler of his own spirit. Christ's way of reforming this world is that of reforming the individual. The world is never going to be led into the millenium by the power of external bosses. The only millenium possible is when men have learned to boss themselves according to the rule, and by the power of Jesus Christ."

DR. CARTER.
FIRST BAPTIST CHURCH.
PRAYER IS ONE OF THE MIGHTIEST FACTS AND FACTORS IN HUMAN EXPERIENCE.

Large audiences are hearing each Sunday evening the travel-sermons of Dr. C. M. Carter at the First Baptist Church. They are unique and present the gospel in a manner so unusual that great good is done. Last evening was the closing lecture on Scotland, and next Sunday evening the course leads down the East Coast of England into London. Last evening the theme of the address was "Through Edinburgh to Melrose." He said in part:

"Edinburgh is one of the quaintest, most interesting, and most historic cities of the world. It lies far north of us, not far from latitude 56 deg. Coming directly west one would pass through the Hudson Bay, and but a little south of Sitka, Alaska. Its summer days are long and its nights so short that it is easy to read ordinary print at 10 o'clock at night. The afterglow of the twilight is most beautiful. Its castle is famous, rising high above the city, with its frowning battlements, not dangerous now with modern artillery as it was in the days of the knights of old with their spears and battle axes. Still on its esplanade the kilted soldiers of Scotland drill for strenuous work ahead in khaki for the British crown the wide world round. For the soldiers of King George V hear the bugle call with the rising sun with never ceasing reveille.

"Down the street yonder is where the Old Tilbooth stood and cut into the pavement of the street is 'The Heart of Midlothian' to tell the site of the tragic story. Hard by yonder is old St. Giles Church house, wherein Jennie Geddes made herself unexpectedly famous by throwing the stool at the bishop's head. And back of it one comes unexpectedly upon the tomb of the immortal John Knox. And down the street a little farther is the house where John Knox lived. And what a man of iron he was. This great preacher had the courage and the fire of the warrior in his great soul. Queen Mary said she feared the prayers of John Knox more than all the soldiers that could be sent against her.

"Back of that house in the barn now long gone he fought the battle for the real redemption of Scotland. Over and over he groaned in agony of soul as he prayed, 'Give me Scotland or I die. O, God, give me Scotland, or I die.' Like Jesus in Gethsemane, 'being in agony, He prayed the more earnestly;' so Knox prayed in agony of soul even unto death for the redemption of Scotland, and God gave him Scotland. From that day until this God has been exalted in Scotland, until that little land has grown to be mighty, and has put iron into the theological blood of the world. Prayer is one of the mightiest facts of all human experience."

REV. W. LEON TUCKER.
CALVARY BAPTIST CHURCH.
DEITY OF CHRIST PROVEN FROM SCRIPTURES AND OF THE SCRIPTURES FROM CHRIST.

At Calvary Baptist Church, the pastor, W. Leon Tucker, began a series of sermons yesterday morning on "Who Is Jesus Christ?" The first sermon was as to whether the "Bible is a sufficient and satisfactory source of information concerning the person of Christ." The speaker said in part:

"There are those who are willing to receive the scripture from God who will not receive the Son from God. The scriptures bear witness to the Son and the Son bears witness to the scriptures. You cannot have the one without the other. You cannot know anything about the scriptures, apart from Jesus Christ and you cannot know any about Jesus Christ apart from the scriptures.

"The book and the person stand together. You prove the deity of Christ from the scriptures, and the deity of the scriptures from Christ. The Bible is concerning the Lord Jesus Christ. You cannot know the person of Christ through nature. Nature shows His performance, and His power, but not His person.

"In nature you can see His hand but cannot behold His face. You behold the workmanship, but not the worker. Men do not go up to God through nature, but God comes down to men. The book of Job is the most cosmic book in the Bible. Nature here uncovers her treasures, but the verdict is that 'Touching the Almighty I Cannot Find Him.' We do not see the glory of God save in the face of Jesus Christ.

"There is no way to find the person of Christ by reason. Philosophy is that attempt of man to know what his darkened mind cannot see, and is ever searching but never seeing. Jesus Christ is made known in Revelation, not reason. Wrote Kant to a friend, You do well that you base your peace and piety on the gospels, for in the gospels and in the gospels only is the source of deep spiritual truths, after reason has measured out its whole territory in vain.'

"Hagel said on his death bed, that if he had time to live, he would make the Bible his study for he found in it what mere reason could not discover. Jesus Christ is finally and fully revealed in the Bible."

REV. J. B. ORR.
PICO CONGREGATIONAL CHURCH
THE BODY, MIND AND SPIRIT SUSTAINED BY THE BREATH OF THE INFINITE.

"The Breath of God" was the theme of the discourse yesterday of Rev. J. B. Orr, who will speak every evening this week at the Pico Heights Congregational Church. Yesterday he said in part:

"The story of the human family begins with God's breathing into our nostrils the breath of life. Breath is life-giving and life-sustaining. We live days without food, hours without water, but not seconds without breath. The first and the last thing we do is to breathe. At birth we inspire, at death we expire.

"Every child is inbreathed and thereby becomes a living soul. The miracle of Eden is enacted in every birth. God breathes out of universal energy the breath of life. As our planet dwells in sixty miles of atmosphere and all physical life is sustained by its breath, so the mind dwells in universal knowledge. We do not create wisdom, it is all here.

"God is ever breathing into man's mental nostrils. Wisdom comes not from books and schools and teachers; these are but interpreters. It comes from God and nature. The flower in the crannied wall talked to Tennyson and he said: 'Little flower, if I could but understand what you are—root and all and all in all!'

"Not less true is it that man lives in a spiritual atmosphere. In the garden Adam became a living soul and in an upper room the disciples became holy souls. We see a higher Eden miracle, for Jesus breathes upon his disciples and says: 'Receive the Holy Spirit.'

"God gives life to Adam. Christ gives life to the Apostles. Adam is our physical progenitor, the Apostles our spiritual ancestors. The human family began with Adam, the Christian family with the Apostles. God is still giving the breath of life to our bodies, the breath of understanding to our minds and the breath of Christ to our spirits."

DR. DAY.
FIRST CONGREGATIONAL.
CHRIST'S COMING LOOKED FORWARD TO BY CHRISTIAN PEOPLES WITH ANTICIPATION.

Rev. William Horace Day preached at the First Congregational Church yesterday morning on "Is the Lord at Hand?" He said in part:

"No man can read the prophesies of the Old Testament without being sure that there burned in the heart of these prophetic preachers a vision of that future hour when Israel should come to her own—no less can we read the words of our Lord and the intimations of the apostles without being convinced that in spite of all their symbolic language there is bending forward to an eternal triumph, an hour when He shall come to judge the earth, in order that evil and good shall be separated, when evil shall cease to be, when good shall be perfected, when He shall be all to all, when dominion and sovereignty shall be His right.

"The value and the power of that vision have been incalculable during this Christian century on absolute assurance that, no matter how disappointing should be the work of kingdom building, no matter how weak and feeble should appear those who favored the Christ, there is certainly coming an hour when all that work and sacrifice should bring its fruitage and that the harvest was certain.

"Way yonder in war-bound China, perhaps, when some missionary's life is in the balance and a raging mob is outside the Compound crying for the blood of the foreigners, there will be a quietness of heart, because of the absolute assurance which the vision of the coming in its Heavenly and perfect aspect will bring to that storm-tossed soul.

"If ever a nation stood facing a great spring tide, our people so stands today. In the international wars away yonder in the Philippines, against the will of some of us, there are today a host of soldiers—yonder going to our harbor is a great battleship fleet. The fleet in the harbor of Los Angeles, the army in Manila, are all ready to do things they ought to do, and there is coming today, and there is today a crisis upon the might of China which we little understand.

"All the other nations have despicable records in their dealings with weaker nations, largely because, in our estimation, we have not the inheritance of European diplomacy in this particular, and if the soldiers of the United States and her battleships shall go to those great ports and remain there, not only to guard American people there, but in reality to do what they have done before, to make it possible for China to look up and, seeing that banner of ours yonder, will say—Will you help me? America can play the big brother part to poor China in this hour, and by God's help she will do so.

"In such an hour the Lord is at hand, and the national realization of his coming will be possible if the battleship leaders and soldiers feel behind them the spirit of Christ in the hearts of the citizens of the Republic."

Sublime Faith.

POINTS WAY TO A BETTER LIFE.

SALVATION ARMY HEAD BRINGS MESSAGE OF LOVE.

Addresses Large Audiences at Auditorium. Declaring Doubt of Future Is Insult to Faith Because Future Is as Secure as a Child in Its Mother's Arms.

"Doubt of the future is an insult to faith. The wings of the Almighty are large enough for one to rest over the cradle and another to rest over the grave."

So Evangeline Booth, commander of the Salvation Army of the United States, told a great audience at the Auditorium yesterday morning.

"God," she said, "who has launched our little boat at its beginning will welcome it to the eternal harbor. God's love will kindle new suns, create new billows and illumine new skies with innumerable stars. He is the God of righteousness and his hope is the sun that never sets. The future is as secure for those who trust Him as the little child in the arms of the mother of love, because He is the God of the past whose strength was the comfort of Job, of Abraham, of Daniel and of defenseless Israel.

"Sorrow should bear us on its bosom to the arms of the everlasting, for God breaks into the midnight of our pain with the dazzling light of his great understanding. How can we can we have fear for tomorrow when our hope is in the eternal. How can we fear what is to be when we see what God has done for us and for all humanity in the past?

"There was a time when humanity looked with tear-stained eyes upon a world of deep despair. There was a time when human hearts were comfortless and men were groping hopeless in the night, with not one ray of light from Heaven's unknown realms. In that day men were without faith, without knowledge of the God in whom our faith is staid. The world went reeling, plunging forward in its abysmal darkness and pain until in the East a star appeared and over the hills came the shepherd's song. Then gathered the wise men at the cradle of a child. In their keeping was the wisdom of the world, as far as men's brains had encompassed it, but in all their knowing there was nothing to wipe away the tears from their eyes, because they were in a world without a Savior."

Miss Booth spoke again last night at the Auditorium, her subject being "The Midnight Tragedy." Both services were attended by more than 3000 persons and at both services Dr. Brougher presided. He said he would not like to be the pastor of a church whose members could not appreciate the great work of the Salvation Army.

Accompanying Miss Booth are Thomas Estill, whose rank is that of commissioner and who has charge of the work west of Chicago; Mrs. Erickson, with the rank of major, who has a voice of exceptional sweetness, and Brigadier Thomas Stanyon, who has charge of the social operations of the Army in the West.

Under Fire.

SALOON SERMON STIRS SUFFRAGE.

WILL VOTES-FOR-WOMEN PUT LIQUOR TRAFFIC OUT?

Dr. Locke Declares from Pulpit that Suffrage Spell-binders Kept Purposely Off Subject and that Speakers Promised "Good" Saloons Need Not Fear Outcome.

"I hear, upon reliable authority, that some of the speakers in the recent woman suffrage campaign were instructed by their leaders not to say anything in their speeches against the liquor interests."

This statement, made by Dr. Charles Edward Locke in a sermon at the First Methodist Church yesterday morning, created something of a sensation among the women of the crowded congregation. It was denied by several woman suffrage leaders, among whom were Miss Mary Foy, secretary of the Votes for Women Club, and Mrs. Seward A. Simons, president of the Political Equality League, that such instructions had been given.

"The speakers in the recent campaign were not instructed, either to speak or not to speak upon any other question than that of woman suffrage," said Miss Foy. "Dr. Locke's prophesy to the effect that there will be State-wide prohibition within the next five years is not a reasonable conclusion to be deducted from any promises made by the woman suffragists. Personally, I do not think that a man commits a crime by taking a drink of liquor, but I do think that when a man goes into a saloon for a drink he should have some assurance that he is buying pure liquor and not poison. He should demand pure liquor just as he is beginning to demand purity in the food which he buys."

In his sermon Dr. Locke said: "I hold in my hand a clipping from a local paper which gives an account of a suffrage garden party, at which a certain woman in her speech said that a decently-conducted saloon business would have nothing to fear from woman suffrage."

"Dr. Locke is in error," said Mrs. Simons, "concerning the instructions given from headquarters to speakers when they went out to speak for the cause of suffrage. Women were given no instructions from the Political Equality League headquarters to speak on any subject, either for or against, excepting suffrage. That was the only cause for which we fought. No one woman could have spoken for the entire body of suffragists on any other question. It is true that a woman made the remark quoted by Dr. Locke, but that was only a private opinion and not the voice of the woman suffrage organization."

Elsewhere in his discourse, which was entitled "The Civic and Religious Significance of the Victory for Women's Suffrage in California; Does it Mean That Families Will Be Divided?" Dr. Locke foretold benefits to arise from the equality of suffrage. He declared that the invocation of the ballot by women opposed to suffrage to repeal the amendment by referendum proceedings would be monstrously grotesque and inconsistent. He advocated giving the amendment a chance to show what it can do, saying that it will require not more than two elections to do so.

He denied that suffrage would cause a division of families and asserted that the franchise would be accepted by women as the privileges of education were accepted by them.

LIMERICK'S SLIDE.

Dr. G. W. Limerick was slightly injured and placed in an embarrassing position yesterday afternoon when he attempted to alight from a moving street car at Spring and Court streets. He lost his footing and slid over the pavement in a sitting posture. His right wrist was sprained, bruises were inflicted on his body and the after section of his trousers was torn completely off. He pinned himself together and hurried to the Receiving Hospital. He lives at No. 308 South Main street.

CASTORIA
For Infants and Children.
The Kind You Have Always Bought
Bears the Signature of Chas. H. Fletcher.

SUFFERED ALL DAY AND NIGHT

Experience of Mrs. Gray, Who Says She Will Never Forget Her Deliverer.

BUDD, Ill.—"I will never forget," writes Mrs. Ira Gray of this city, "and will always praise Cardui. I am so well pleased with what Cardui has done for me. Before I commenced to take Cardui I had all kinds of pain, and suffered all day and night, many a time. I never felt better in my life than I do now."

You can always depend on Cardui, the woman's tonic. It has a record of fifty years' success, in the treatment of female weakness, debility and disease.

It relieves pain and prevents unnecessary suffering from womanly troubles.

Few of the medicines for human ills, in use half a century ago, are still recommended for the same troubles.

Cardui is one of the few.

No other tonic or medicine can take the place of Cardui, because the principal ingredients are imported direct from Europe, where they are grown and gathered especially for us.

Cardui has helped others, and should certainly help you.

It is certainly worth trying.

See your druggist. He has it.

Trusses Like These Are a Crime

Get Rid of Elastic Bands, Springs and Leg Straps. Such Harness Has Forced Thousands to Undergo Dangerous Operations.

Trusses like those shown above—the belt and leg-strap, elastic and spring contraptions sold by drug stores, surgical instrument houses and many self-styled "Hernia Specialists"—make life miserable for everybody who wears them.

And—even when drawn so tight you can scarcely stand to keep them on—they do no good whatever.

Instead, they often do immense harm—they squeeze the rupture, often causing strangulation—dig into the pelvic bone in front—press against the sensitive spinal column at the back.

The Plain Truth Is This:

Rupture—as explained in our free book—can't be relieved or cured—can't even be kept from growing worse—unless constantly held in place. Just as a broken bone can't "knit" unless the parts are held securely together.

And—just as a bandage or splint is the only way a broken bone can be held—the right kind of truss is the only thing in the world that can keep a rupture from coming out.

What a difference it will make when you get that kind of truss.

And you can get exactly that kind of truss—without risking a cent of your money.

It's the famous Cluthe Truss or Cluthe Automatic Massager.

Far more than a truss—far more than merely a device for holding the rupture in place.

So different from everything else for rupture that it has received 18 separate patents.

Thousands say it is as comfortable as their clothing.

No belt, elastic belt or springs around your waist, and no leg-straps—nothing to pinch, chafe, squeeze or bind. Self-regulating, self-adjusting. It is held in position by suction—can't shift or slip—the only truss in existence that is honestly guaranteed never to let the rupture come out.

Try It Without Risking a Penny.

We have so much faith in the Cluthe Truss—we have seen it work wonders for so many others—that we want to make one especially for your case and let you wear it at our risk.

We'll give you plenty of time to test it—if it doesn't keep your rupture from coming out, when you are working and at all other times—if it doesn't put an end to the trouble you've heretofore had with your rupture—if you don't get better right away—then the truss won't cost you a cent.

How It Strengthens and Heals.

In addition to holding the rupture, the Cluthe Truss or Cluthe Automatic Massager is constantly giving a soothing, strengthening massage to the weak ruptured parts.

All automatically—the massage goes on all day long, all without any attention whatever from you.

This massage—which strengthens just as exercise strengthens a weak arm—is so remarkably beneficial—so remarkably curative—that in 199 cases out of every 200 rupture begins to get better from the day a Cluthe Truss is put on.

The World's Greatest Book on Rupture.

Don't go on letting your rupture get worse—don't spend a cent on account of your rupture until you get our book of advice—which two cents for a stamp—or a penny for a postal—will bring you.

This remarkable book—cloth-bound, 82 pages, 21 separate articles, and 19 photographic pictures—took us over 40 years to write—took us that long to find out all the facts we've put in it.

It explains the dangers of operations and why they don't always cure to stay cured. Tells why—for the protection of the public—drug stores should not be allowed to sell trusses.

Explains why belt, spring and elastic trusses can do no good. Exposes the humbug "methods," "appliances," "plasters," etc.

And tells—absolutely without misrepresentation—all about the Cluthe Truss—just how it holds—how it gives the curing massage—how it is waterproof—how it ends all expense—how you can get it on trial—and gives names and addresses of over 4000 people who have tried it and want you to know about it.

Write for it today—don't put it off—this book may be the means of adding many years to your life and of restoring you to full strength and usefulness.

Just use the coupon, or simply say in a letter or postal, "Send me your book." In writing us, please give our box number as below—

BOX 46—CLUTHE COMPANY
125 East 23rd Street, New York City
Send me your Free Book on The Cure of Rupture.
Name ....
Street ....
Town ....

What Makes Gold Notes Safe

The safety of any security is determined by the strength of the issuing company.

Gold Notes are issued and backed by the Los Angeles Investment Company, the largest financial institution in the Southwest. Its combined capital and surplus totals nearly $7,000,000. The indebtedness of the company is $73,608.68, and there is outstanding only $403,600 in Gold Notes, and $237,500 in Home Certificates. So for every dollar of debt there is $10 in the capital and surplus. For every $100 Gold Note there is more than $1600 in security.

The Gold Note

Gold Notes are issued for $100, $200 and up to $5000. They pay six per cent interest for small and large amounts alike.

You can withdraw your investment with interest in full in from ninety days to five years, as you wish.

No investor has ever failed to have his money back on demand, even in the case of Gold Notes presented before due.

You can buy Gold Notes on installments of $1 or more.

Send for full Gold Note information, or mail a check and your Gold Note will be sent by return mail.

Los Angeles Investment Company
333-335-337 South Hill street.
Home 60127. Main 2248.

Every Penny Spent

for advertising should, in addition to purchasing a certain amount of general publicity, yield a reasonable per cent. of profit on the investment. ¶That Times "Liners" serve this double purpose more effectively than any other agency, is indicated by the extent to which they are used by experienced and discriminating advertisers.

For the week ending Saturday, October 21st the Times printed 14,366 separate "Liner" advertisements, or 5,408 more than its nearest local contemporary.

Everybody Reads Times "Liners"

GEO. J. BIRKEL CO. 446-448 South Broadway
Steinway Pianos
Kranich & Bach Pianos
Sohmer Pianos
Kurtzmann Pianos
Laffargue Pianos
Steinway Pianola Pianos
Welte-Mignon Players
Sohmer-Cecilian Players
Farrand-Cecilian Players
Kranich & Bach Players
Victor Talking Machines
SAN DIEGO BRANCH, 1250 FIFTH STREET
PASADENA BRANCH, 188 EAST COLORADO STREET

Mary Anderson Warner
Gowns 5th Ave., New York 739 South Broadway

THE WEATHER.

LOCAL OFFICE U. S. WEATHER BUREAU, Los Angeles. [Reported by A. B. Wollaber, Local Forecaster.] At 5 o'clock a.m. the barometer registered 30.03; at 5 p.m., 29.95. Thermometer for the corresponding hours showed 59 deg. and 71 deg. Relative humidity 5 a.m. 89 per cent.; 5 p.m. 61 per cent. Wind 5 a.m. N.E., velocity 9 miles; 5 p.m. west; velocity, 6 miles. Highest temperature, 81 deg.; lowest, 54 deg. Rainfall for season, 1.23 inches. Barometer reduced to sea level.

SAN FRANCISCO, Oct. 22.—Weather forecast:

San Francisco and vicinity: Fair Monday, light west wind.

Santa Clara Valley: Fair Monday, light northwest wind.

Sacramento Valley: Fair Monday, light north wind.

San Joaquin Valley: Fair Monday, light north wind.

Southern California: Fair Monday, light west wind.

Arizona: Fair Monday and Tuesday.

YUMA (Ariz.) Oct. 22.—[Exclusive Dispatch from U. S. Reclamation Service.] Gauge height Colorado River, 17.70 feet.

Classified Liners.

Times Classified Rates: The rate for inserting Want Ads. in The Daily Times is 1c per word for each insertion; in the Sunday issue, 1¼c per word each insertion; minimum charge, 25c; except under following classifications, the rate for which is 2c per word, minimum charge 30 cents: "Society Meetings," "Personals," "Special Notices," "Church Notices, Miscellaneous," and "Baths and Massage."

Sunday real estate advertisements, to be classified properly, must be in The Times office before 8 o'clock Saturday night. Other classified "Wants," "To Lets," etc., received over counter or by telephone until 11 p.m. Saturday. Ads. received after closing hours for each division will be inserted under heading, "Too Late to Classify." Rates, 1¼c per word.

The Sunday circulation of The Times exceeds 89,000 copies, and more "liners" are regularly printed in its columns than in the five other Los Angeles newspapers combined.

Telephone your want advertisements. Ring up "The Times" any time of day or night and secure prompt and careful attention.

The Times cannot guarantee accuracy or assume responsibility for errors of any kind occurring in telephoned advertisements.

The Times will not be responsible for more than one incorrect insertion of any advertisement ordered for more than one time.

Advertisers should retain receipts given by The Times in payment for "liners," as no mistake can be rectified without them.

SPECIAL NOTICES—

ROOF REPAIRING PROMPTLY ATTENDED to. Work guaranteed. CALIFORNIA ROOFING AND SUPPLY CO. Main 2426, F2446.

CESSPOOLS CLEANED, SATISFACTORY to inspectors. LOS ANGELES SANITARY CO., Wilshire 593; 59146.

PENIEL HALL, 227 S. MAIN, NOON PRAYER meeting daily. Gospel meeting every day.

WATCHES CLEANED, $1; MAINSPRINGS, $1; guaranteed one year. F. M. HOLES, 707 S. Hill.

LADIES' TAILORS—

DIRECT FROM PARIS—
Woolen suitings of the Latest Styles
In Fall and Winter Materials.
Many New Models
Never Shown Here Before.
We will be pleased to show these
at any time at
"B. NIDORF & BROS., Ladies' Tailors,"
613½ S. Broadway. Phone A1273.

PERSONAL—
Business.

PERSONAL—
BYRON STANLEY,
PSYCHIC.
Readings for next seven days only,
50c and $1.
Before you go into anything of importance or undertake anything serious—in business, or love, or marriage, or before you make any change, you should consult the master mind of clairvoyance.
Readings daily and Sundays, 10 to 8.
247 S. HILL ST. 247.

PERSONAL—
MRS. MASSON.
The noted palmist of London, Eng., may be consulted at 322 S. SPRING ST. (over Owl Drug Store,) by those desiring careful, conscientious and reliable hand readings, from one of the foremost palmists of the day.
HIGH-CLASS PATRONAGE SOLICITED.

PERSONAL—PROF. LUZON,
America's Famous Psychic Palmist,
911 South Hill street.
50c—Readings—50c
This week only. Consult the best today. It may be too late tomorrow. Hours daily, 10 to 5; Sundays by appointment only.
911 SOUTH HILL ST.

PERSONAL — MME. ORA, PALMIST, Psychic. Best 50c reading in city. 306½ S. SPRING.

PERSONAL—VOTE FOR
Dr. Francis W. Steddom,
for re-election to the Board of Education. Primary election Oct. 31.

PERSONAL—MADAM BARBERA, PSYCHO and solar reader, reliable advice and lessons. 1135 S. GRAND, corner 12th st.

PERSONAL—MME. JOSEPH OF CHICAGO, palmist and medium. Readings 50c. 617½ S. HILL. Main 5828.

PERSONAL — PROF. ALTHOUSE, NOTED astrologer and palmist, 29 years in Los Angeles; highest grade of work. 305½ S. SPRING.

PERSONAL — MRS. MARTIN, MAGNETIC for location; also 3 relinquishments. Come

PERSONAL—MEN, READ THE STATE MEDICAL ad. in Physicians classification.

WANTED—
Help, Male.

WANTED—BOY AGE 18. MUST BE NEAT live with parents, not use tobacco or liquor, good steady position, salary $8.00 per week. Call early, GLOBE THEATER 202 E. 5th.

WANTED—LUNCH COUNTER WAITER, must be quick and obliging, small place. 834 E. 7th, "BLUE MOON."

WANTED—SALESMAN FOR CITY, MUST be experienced salesman, big money to worker. OLD MISSION STUDIO, 224 S. Main.

WANTED—COLORED YOUNG MAN AS waiter in restaurant. Apply at cigar stand, 206 MERCANTILE PLACE.

WANTED—A YOUNG COLORED MAN AS janitor in store. Apply at cigar stand, 206 MERCANTILE PLACE.

WANTED — BRICKLAYER AND LABORER, Corner W. 29TH and VAN BUREN PLACE.

WANTED—LABORERS FOR CONSTRUCTION gangs. Apply 659 PACIFIC ELECTRIC BLDG.

WANTED—FIRST-CLASS COAT MAKERS to work inside by the week. DANZIGER, 412 S. Broadway.

WANTED—PAINTERS TO BID ON PAINTING addition to school building. L. A. HIGH SCHOOL, North Hill st.

WANTED — GILDER FOR PICTURE frames; good wages, pleasant shop, steady work. San Francisco, all year. Address F, box 16, TIMES OFFICE.

WANTED — MOTORCYCLE AND BICYCLE repair man; reference required; $60 per month. Address 219 N. SYCAMORE ST., Santa Ana, Cal.

WANTED—FIRST-CLASS LADIES' TAILOR, capable of cutting and fitting, steady position and good pay for one who can make good. Address P, box 79, TIMES OFFICE.

WANTED—ROUGH CARPENTERS, PAY $3.50 per day, Job 2117 CRENSHAW BLVD., just south of Washington.

WANTED—GLASS BEVELER, ALL ROUND man preferred. Apply at PACIFIC SASH & DOOR CO., Beveling Dept., 2310 S. Main.

WANTED—BRIGHT DELIVERY BOY WITH wheel. Inquire 259 I. W. HELLMAN, 4th and Main.

WANTED — FIRST-CLASS BUSHELMAN. GEO. P. TAYLOR, 106 Security Bldg.

WANTED—GOOD BOY WITH WHEEL, APPLY ESSEX MARKET, 3621 Maple.

WANTED—CLEAN CUT YOUNG MAN FOR office work, $8 to start. 531 MASON BLDG.

WANTED—UNDER PRESSER ON MEN'S coats. 107½ N. MAIN, Room 1.

WANTED—EXPERIENCED COAT MAKER. Must understand bushelling. 104 W. 2ND ST.

WANTED — GOOD PAINTER AND CEMENT worker. 141 N. RIO ST.

WANTED—BOY WITH WHEEL, APPLY 241 S. BROADWAY.

WANTED—PLUMBER, 3719 PASADENA AVE.

WANTED—
Help, Male.

Note.—Applicants for positions are advised not to inclose original recommendations in answer to ads. Send duplicates only.

WANTED — A STEADY SOBER MAN TO care for lawn and do general porter work around family hotel; one with a slight knowledge of oil burners preferred; steady position for right party. Apply this morning at ALVARADO HOTEL, corner 6th and Alvarado sts.

WANTED—FOR U. S. ARMY; ABLE-BODIED, unmarried men, between ages of 18 and 35; citizens of United States, of good character and temperate habits, who can speak, read and write the English language. For information, apply to Recruiting Officer, CANADIAN BUILDING, 432 South Main st., Los Angeles, Cal.

WANTED—1 OR 2 NEAT APPEARING, well-dressed single men between 25 and 35 years of age, for permanent position; exceptionally good pay and fine opportunity for right party. Experience unnecessary. Call mornings only, between 9:30 and 12:30 at room 703 EQUITABLE BANK BLDG.

WANTED—HUMMEL BROS. & CO.,
Employment Agents.
Established 1891.
Largest and Best Equipped Office on the Pacific Coast.
Phones—Main 509; Home 10709.
116-118 E. Second st.

WANTED — A CALIFORNIA CORPORATION offers fine proposition to men who excell as solicitors. Will employ 3 exceptionally convincing talkers; men capable of securing every available order from homes in given territory. Call after 4 p.m., Room 4, 533½ S. SPRING.

WANTED—RELIABLE PARTIES TO BUDD 50,000 young lemon trees in nursery; must guarantee work; give experience, reference and phone number if any. Address P, box 82, TIMES OFFICE.

WANTED — STATIONERY ENGINEER who is handy with tools, and who can do own repairing; state age, experience and where formerly employed. Address T, box 283, TIMES BRANCH OFFICE.

WANTED — GOOD CARRIAGE MAKER, also blacksmith for country, state age, previous employments and class of work handled. Address T, box 300, TIMES BRANCH OFFICE.

WANTED—SHOE CUTTERS ON MEN'S UNLINED shoes, by BUCKINGHAM & HECHT, 26th and Valencia streets, San Francisco, Cal.

WANTED—MAN THOROUGHLY FAMILIAR with streets in Southwest. Must have good address and recommendations. Splendid opportunity for a hustler. See MR. PEIRCE, 760 So. Olive St., before 9:30 a.m.

WANTED — YOUNG MAN RESIDENT OF Pasadena to act as membership representative for a large club. Prefer one who owns a machine. Must have good address and come well recommended. See MR. PEIRCE, 760 So. Olive St., before 9:30 a.m.

WANTED—CASH BOYS, WAGES $4 WEEK. VILLE DE PARIS.

WANTED — DELIVERY BOYS WITH wheels, wages $5 per week; permanent positions to reliable boys; must be 16 years old or over. Apply Monday morning ready for work, to Delivery Dept., OFF & VAUGHN DRUG CO., Fourth and Spring.

WANTED — A CLERK IN A WRAPPING and delivery desk, in a men's clothing and furnishing store. Must be experienced and know city thoroughly. Address K, box 92, TIMES OFFICE.

WANTED — 3 EASTERN MEN, HOLDING references for their ability as newspaper or magazine solicitors. Call before 10 a.m. or after 4 p.m. Ask for CIRCULATION DEPARTMENT, Afton Hotel, 533½ S. Spring.

WANTED—MEN; PAY AT START OR board provided. Read our advertisement under "Male Help to Learn Trades." UNITED TRADE SCHOOL CONTRACTING CO., 658 P. E. Bldg. Shops 234 Aliso.

WANTED—MARBLE SETTERS, STEADY work guaranteed first-class setters until February or April. Appy to PICKEL MARBLE AND GRANITE COMPANY, Chester Bldg.

WANTED — MAN, ATTEND HOTEL FURNACE; easy work; must have engineer's license; $60. House man, $40. Elevator boy, $45. HARKNESS & HUNTER, 224 S. Spring st., Room 408.

WANTED — YOUNG MAN IN CLOTHING store in small town near Los Angeles; salary $100; must have references. Address R, box 8, TIMES OFFICE.

WANTED—MEN AND BOYS TO WORK AT automobile repairing; driving, and electrical wiring; we have large repair shop. See our ad. under "Help Wanted, Learn Trades." NATIONAL SCHOOL OF TRADES.

WANTED—SALESMEN FOR OUR LINE OF hardy Pacific Coast grown nursery stock; cash paid weekly. PACIFIC NURSERY CO., 208 Corbett Bldg., Portland, Or.

WANTED — MEN, ASSAYING AND CYANIDING is the best paid trade on the Coast. For particulars see my ads. under mining. HEDGES' LABORATORY, 237 S. San Pedro.

WANTED—BOY WITH WHEEL; CALL after 8 a. m., WESTERN LITHOGRAPH, 600 East Second.

WANTED—TOOL MAKERS FOR JIGS AND dies, must come immediately, will pay 45 cents per hour for right men. Address BOX 505, Fresno, Cal.

WANTED — MAN RESIDENT OF HOLLYWOOD to act as membership representative for large club. See MR. PEIRCE, 760 So. Olive St., before 9:30 a.m.

WANTED—DELIVERY BOY WITH WHEEL, wages $8 per week. OFF & VAUGHN DRUG CO., 352 South Spring St.

WANTED—AT ONCE, A FIRST-CLASS bushelman. W. A. JOHNSTONE & HENRY G. KROHN, Tailors, 632 S. Broadway, Orpheum Bldg.

WANTED—FIVE GOOD CARPENTERS AT Glendale. Bring tools. Inquire of MR. ELLIOTT. Also one bricklayer, Myrtle and Remington sts.

WANTED—GOOD TOOL DRESSER FOR oil fields; must be experienced. Address T, box 299, TIMES BRANCH OFFICE.

WANTED—AN EXPERIENCED MASSEUSE at the Bundy Hot Springs Hotel. Address F. A. AMSBURY, Elsinore, Cal.

WANTED—GOOD MECHANIC FOR ELECTRIC garage, one with storage battery experience. Address R, box 3, TIMES OFFICE.

WANTED — PICTURE PLAY WRITERS. Big pay. We'll teach you. PICTURE PLAY ASSOCIATION, San Francisco.

WANTED—GOOD SOLICITOR FOR DYE works wagon. Wages and commission. Apply 609 W. PICO ST.

WANTED—LIVE SALESMAN TO HANDLE houses and lots and ranches. Fine suburban section. 319 SOUTH HILL ST.

WANTED—DRIVERS AND SHOP HELPERS at once. Drivers must know city. LOS ANGELES BRASS MFG. CO., 711-13 N. Main st.

WANTED — HIGH CLASS STOCK SALESMEN, no soliciting; we furnish you leads; big money to right party. See STEELE, 209 S. Main st.

WANTED—JAPANESE BOY FOR GENERAL housework, family of two. Call 220 ARDMORE AVE.

WANTED—A GOOD LADIES' TAILOR. LUD. J. HESCH, Ladies' Tailor, 525 S. Broadway, third floor.

WANTED — FIRST-CLASS AUTOMOBILE sheet metal worker. EARL AUTO WORKS, 1320 S. Mai.

WANTED—ERRAND BOY, ABOUT 16 YEARS old. 114 S. SPRING, room 23.

WANTED—GENERAL BLACKSMITH AND horseshoer; steady place for good man. Address STAR SHOP, Redodo Beach, Cal.

WANTED — AN ALL-AROUND TWO-thirder. REEZE'S PRINTING CO., 114 Winston st.

WANTED—BOY WITH WHEEL TO LEARN a good trade. H. M. WALLACE CO., 325 West 7th st.

WANTED—A YOUNG MAN TO WORK FOR his board and tuition. YALE SCHOOL, 209 N. Union ave.

WANTED — SHOE PULLER OVER BY BUCKINGHAM & HECHT, 26th and Valencia streets, San Francisco, Cal.

WANTED—FIRST-CLASS LADIES' TAILOR. 62 E. COLORADO ST., Pasadena.

WANTED—FIRST-CLASS TINNER. APPLY 842 S. MAIN.

WANTED—
Help, Male and Female.
(Investment Required.)

WANTED—GOOD SALESMAN WITH $400 can obtain agency for Los Angeles and make $3000 to $5000 a year; no risk. Call 10 to 12 o'clock. 950 and 952 S. Main st., SMITH GASOLINE METER.

WANTED—
Help, Female.

WANTED—A RELIABLE GIRL FOR GENERAL housework. Small family of adults. Call mornings. 826 BEACON.

WANTED — FIRST-CLASS FEMALE SOPRANO and contralto singers. Apply LEVY'S CAFE, Monday, 11 a.m.

WANTED — EXPERIENCED WAITRESSES, 2 meals. HUNGARIAN KOSHER RESTAURANT, 124½ S. Spring st.

WANTED—A WORKING HOUSEKEEPER; middle-aged. Telephone 23903. Call 854 W. VERNON.

WANTED — YOUNG WOMAN TO ASSIST with housework in family of 3 adults and 1 child. PHONE 56217.

WANTED—
Help, Female.

Note.—Applicants for positions are advised not to inclose original recommendations in answer to ads. Send duplicates only.

WANTED—
YOUNG WOMEN, FROM 18 TO 25 YEARS OF AGE, WHO DESIRE PERMANENT POSITIONS AS TELEPHONE OPERATORS; THOSE HAVING HIGH SCHOOL EDUCATION PREFERRED; SALARY $1 PER DAY PAID WHILE LEARNING, AND INCREASED AS WORK BECOMES EFFICIENT; QUIET, SECLUDED WORK; RESTROOM AND LIBRARY AT DISPOSAL OF EMPLOYEES; LUNCHES FURNISHED AT COST.
PACIFIC TELEPHONE AND TELEGRAPH CO.,
ROOM 1, SIXTH FLOOR, ESHMAN BLDG.,
331 W. SEVENTH ST.

WANTED—GIRLS FOR WORK WHERE EXPERIENCE IS NOT REQUIRED. CORENSON HAIR CO., 619½ SOUTH BROADWAY.

WANTED — 50 EXPERIENCED ALTERATION hands on coats. Apply MADAM SHAW, NEW YORK CLOAK AND SUIT HOUSE, 337 S. Broadway.

WANTED — EXPERIENCED STENOGRAPHER and book-keeper, by established real estate and insurance firm, one who is capable of learning fire insurance business, must be quick to learn and attend strictly to business, if suitable position is permanent. Address BOX 483, Main Postoffice, City.

WANTED—
CASH GIRLS, WAGES $4 WEEK. VILLE DE PARIS.

maid, arm and tray waitresses, cafeteria servers, family cook, general house girls at best of wages, all good domestic help can always find positions from us. Call CRYSTAL EMPLOYMENT OFFICE, 452½ So. Broadway, room 34.

WANTED — INTELLIGENT LADY CAPABLE of learning and handling a profitable business; branch managership open for one of proven ability. Call mornings, 9 to 11. The SHAPLEIGH CORSET CO., 806 South Figueroa st.

WANTED — EXPERIENCED WAIST AND skirt makers, sleeve makers and helpers on cottons and embroideries. MRS. FRASER, 528 Exchange Bldg., corner Hill and Third sts.

WANTED—EASTERN LADIES TO KNOW "Great Men and Famous Women" and Character Sketches, are being sold on Pacific Coast, "Virgin territory guaranteed. For particulars address J. F. HASTINGS, 833 Market st., San Francisco.

WANTED—AN EXPERIENCED, RELIABLE woman as trained or good practical nurse, for baby 15 months old, must be quick and willing with a knowledge of sewing and to wear uniform: very good home to right party. Wages $35.00. Address R. box 4, TIMES OFFICE.

WANTED — EXPERIENCED WOMAN TO make mattress ticks, power machine. Apply to VAN VORST & BERMAN CO., 6th and Mill st.

WANTED—EXPERIENCED FINISHERS AND PRESSERS ON MEN'S NECKWEAR; ALSO HELPERS, EXPERIENCE NOT NECESSARY. B. & M. GOLDMAN CO., 333 S. LOS ANGELES ST.

WANTED—A GOOD WOMAN UNDER 40 TO do general housework and plain cooking in small family; good wages and good home to right party. Call 26721, or 4256 LA SALLE AVE.

WANTED—GIRL TO ASSIST IN GENERAL house work in (small family of adults; no washing. 2657 NORMANDIE AVE. Phone 72614.

WANTED—WAIST MAKERS, WAIST FINishers and also a coat maker. 217 S. HILL, fourth floor, John Luckenbach Bldg. MISS KNOX.

WANTED—A GIRL FOR GENERAL HOUSEwork, wages $30 or $35. Call in the forenoon. 725 S. VERMONT AVE. Take W. 9th st. car.

WANTED—FOR FINE PHOTOGRAPHIC ART studio, a refined lady to attend reception room, assist artist and learn the business. Must be able to take half interest in the business, which pays at least $18 per week salary. PHOTO STUDIO, 702 S. Spring st.

WANTED—TWO LADIES OR GIRLS, NO experience. FLORENTINE HAIRDRESSING COLLEGE. World's Largest. 227 Mercantile Place, corner Broadway.

WANTED—GIRL FOR GENERAL HOUSEwork and assist with baby. 309 ST. ANDREWS PLACE. Take Western ave. car. Phone 56410.

WANTED — 2 HOTEL CHAMBERMAIDS, $25, found, $35. Cafeteria cook, $30. HARKNESS & HUNTER, 224 South Spring st., Room 408.

WANTED—25 GIRLS TO LEARN LAUNdry work; good wages while learning. LOS ANGELES LAUNDRY CO., 621-627 San Fernando st.

WANTED—GIRL TO DO GENERAL HOUSEwork in small family. Nice home for girl who will do light washing and work for $25 per month. Apply today, 620 CATALINA ST. Phone 56408.

WANTED — EXPERIENCED COLLAR FINishers, body ironers, press girls, shirt folders, bangle girls, also bright girls to learn. NEW METHOD LAUNDRY, 6th and San Julian.

WANTED—OPERATORS WHO KNOW HOW to sew on power machines to work on ladies' neckwear. BENJAMIN KAPLAN CO., 258 S. Los Angeles st.

WANTED — WOMEN FOR PEELING AND canning fruit, experienced hands making $1.50 to $2.50 per day, about three months' steady work. Apply CALIFORNIA FRUIT CANNERS' ASSOCIATION, Macy and Anderson st. Take Brooklyn ave. car at Temple Blk.

WANTED — BECOME A PROFESSIONAL nurse. Board, room and pay while learning. Course 3 years. Requirements, good health, good character. Age limit, 18 to 40 years. TRAINING SCHOOL COLUMBIA HOSPITAL, Los Angeles.

WANTED—CLOAK AND SUIT SALESLADY, alteration hands for cloaks and suits, millinery saleslady, out of town, references required, good pay. 531 MASON BLDG.

WANTED—GIRL FOR GENERAL HOUSEwork who will be willing to go out of town for the winter; small family, adults. Call 2107 UNION AVENUE or telephone 21432.

WANTED—GIRL FOR GENERAL HOUSEwork, good wages, for one who can do good plain cooking. Call after Sunday. 413 W. 7TH ST.

WANTED—GIRL TO ASSIST WITH HOUSEwork; no laundry and good wages. Call 424 ST. ANDREWS PLACE. Take Western-ave. car.

WANTED—A GIRL FOR GENERAL HOUSE work, one who will appreciate a home and be as one of the family; middle age preferable. MRS. F. A. COFFMAN, Rivera, Cal.

WANTED—GIRL TO LOOK AFTER 2-YEAR-old child and answer telephone calls. Phone 21464. Call 2110 S. FIGUEROA ST.

WANTED—LAUNDRY HELP, COLLAR finishers and collar starchers. Must have experience. Apply WARDROBE LAUNDRY, 3154½ Boyd st.

WANTED — PICTURE PLAY WRITERS. Big pay. We'll teach you. PICTURE PLAY ASSOCIATION, San Francisco.

WANTED—YOUNG GIRL TO WORK FOR board and tuition, Los Angeles Business College. Apply at COLLEGE, Eighth and Hill.

WANTED — GIRL FOR GENERAL HOUSEwork; family 2 adults; steady situation. 2815 PASADENA AVE.

WANTED—GIRL FOR GENERAL HOUSEwork, very good home, $17 per month. Call 39175.

WANTED—LADIES TO WORK ON LADIES' suits and dresses; steady work. 325 W. 7TH ST. A5381.

WANTED—A1 CANVASSER; SALARY AND commission. Apply 221 MERCANTILE PLACE.

WANTED — FIRST-CLASS HAIRDRESSER who understands mfg. MacDonald graduate preferred. Address H, box 15, TIMES OFFICE.

WANTED—THOROUGHLY EXPERIENCED mangle girl. STERLING LAUNDRY, 773 CLANTON.

WANTED—EXPERIENCED STRIPPER TO strip tobacco in cigar factory, good wages. 455 S. MAIN.

WANTED—PLAIN SEWERS. BLANCHE & CLUNN, 504 Majestic Theater Bldg.; call Monday and Tuesday.

WANTED—BUTTON HOLE MAKER, 114 S. Spring. ROOM 23.

WANTED—MIDDLE-AGED WOMAN TO DO light housework, easy work and good pay. Apply 1602 REID ST.

WANTED — A WOMAN TO DO GENERAL housework in an institution. 309 N. UNION AVE.

WANTED—
Help, Female.

WANTED—A WOMAN COOK IN A BOYS' school. 309 N. UNION AVE.

WANTED — A GIRL FOR GENERAL housework. 1636 LAKE ST. 51334.

WANTED—BRIGHT YOUNG LADY TODAY. Room 101, 539½ S. BROADWAY.

WANTED—LADIES TO MAKE $12 TO $18 weekly, at home, for wholesale house. Call 254 S. BROADWAY, Room 119.

WANTED—A GOOD SKIRT MAKER, GOOD wages. 244½ S. BROADWAY.

WANTED—NEAT YOUNG GIRL, $5 WEEK. At 535 S. BROADWAY, Third floor.

WANTED — TAILORESS, EXPERIENCED only need apply. 603 WEST PICO.

WANTED — FIRST-CLASS HELPERS ON coats. Apply VAN PELT, 221 W. Third.

WANTED—
Help, Male and Female.

WANTED—MALE AND FEMALE HELP IN all capacities, hotel, restaurant, cafeteria, laundry; also married couple for ranch. WAVERLY EMPLOYMENT AGENCY, 125 Temple.

WANTED — MAKE MONEY WRITING stories, or for papers; big pay; send for free booklet; tells how. UNITED PRESS SYNDICATE, San Francisco.

WANTED—
Help, Male and Female.
(Instruction Course.)

WANTED — CHAS. FRENCH SCHOOL OF motion picture acting. Instruction given to fit people for actual work in the motion pictures. Office hours 11 to 4. Class hours 1 to 4 afternoons, 7 to 9 evenings. BURBANK THEATER BLDG.

WANTED — STUDENTS, $5.00 MONTH "Gregg" shorthand, book-keeping; touch typewriting, class room or home study. NATIONAL BUSINESS COLLEGE, 508 Chamber Commerce.

WANTED — LADIES AT ONCE TO MAKE $12 to $18 weekly at home for wholesale house. Call Monday, Tuesday and Wednesday. See ad. under Instruction Course. 254 S. BROADWAY, room 119.

WANTED—SHORTHAND IN THIRTY DAYS. Gregg or Sildger; telegraphy; stenography, book-keeping, grade work; Spanish, English; S. P. wires, in schools. Main 4796. MACKAY BUSINESS COLLEGE, 720 S. Broadway.

WANTED—STUDENTS FOR STAGE, STOCK company, tuition free. Address M, box 42, TIMES OFFICE.

WANTED—7000 GOVERNMENT POSITIONS open. Write for list. FRANKLIN INSTITUTE, Dept. 13J, Rochester, N. Y.

WANTED—
Help, Male and Female.
(To Learn Trades.)

WANTED—MEN AND BOYS AT NATIONAL DAY AND NIGHT SCHOOL, 2110 W Seventh, to learn automobile repairing, driving on up-to-date cars. We operate the largest repair shop in Southern California, where students get the benefit of overhauling and repairing all makes of cars. We also teach electrical engineering and surveying by practical methods. After you have wasted time and money with our imitators, you will have to come to our school to learn the trade properly, as many others have done. We furnish positions to graduates. Also places to work for room and board after school hours. Come interview our students. Catalogue free.

WANTED—MEN APPRENTICESHIP PLAN reversed. The student does the work instead of watching the journeyman. Men learn in a few months, trades of automobiles, electricity, plumbing, bricklaying. UNITED TRADE SCHOOL CONTRACTING CO., 658 Pacific Electric Bldg. Shops 234 Aliso st.

WANTED — EARN MONEY WHILE learning a trade; position guaranteed. Special inducements this month at INTERNATIONAL BARBER SCHOOL, 122 E. Second st., Los Angeles, Cal.

WANTED — DICTATION IN ONE WEEK, Bell System of shorthand, stenography, book-keeping, English, arithmetic, etc. Main 1577. THE BELL BUSINESS COLLEGE, 434 Bryson Blk., corner Second and Spring.

WANTED—MEN, HOW WOULD YOU LIKE to earn $125 to $300 a month? Become an assayer and cyanide specialist. You can learn at HEDGES' LABORATORY, 108 N. Spring.

WANTED—
Situations, Male.

WANTED — FIRST CLASS GARDENER wants situation; large experience in planting and laying out grounds; exceptional California references. Address P. O. BOX 51, Hollywood.

WANTED—POSITION AS CHOREMAN AND gardener and handy man, on private place; 6 years' references. Address T, box 282, TIMES BRANCH OFFICE.

WANTED—YOUNG MAN 24, SOBER AND industrious, can furnish best of references, wishes position at anything. B. WEIN, care S. B., 248 S. Figueroa st.

WANTED — BY YOUNG MAN 25, HARD worker, sober and industrious, wishes position at anything. D. ACCARDY, 522 San Julian st.

WANTED—CHINESE YOUNG MAN, EXcellent cook, position in family; best references. Address V, box 275, TIMES BRANCH OFFICE.

WANTED — POSITION AS BOOK-KEEPR, collector or solicitor, by competent all-around man. Address H, box 66, TIMES OFFICE.

WANTED — ANY KIND LEAKY ROOFS to repair or relay; material furnished and work guaranteed. BURKHART & CO., Roofers. Phone 41263.

WANTED—A JAPANESE SEEKS POSITION as school boy or boy for house work. 209 S. SAVANNAH ST., city. Tel. Home 41772; Boyle 1969.

WANTED—ANY JAPANESE HELP?
Ring up A2079. Broadway 2669.
JAPANESE EMPLOYMENT AGENCY.
307 E. First st.

WANTED—POSITION BY STEADY HANDY young man, handy with machinery. Address T, box 213, TIMES BRANCH OFFICE.

WANTED—JAPANESE BOY WANTS POSItion for laundry; also house work, anywhere; has 5 years' experience. 245 E. 4TH ST. Home A2541.

WANTED — POSITION, BY JAPANESE, AS chauffeur; had good experience; also do other kind work. GEORGE, A2735, 708½ So. Grand ave.

WANTED — TO EXCHANGE WAGON, buggy or harness. Want fancy chickens. What have you? BROADWAY 1984.

WANTED — BOOKS OPENED, AUDITED and closed. Expert book-keeper. Systems installed. Small sets of books kept. Address W, box 205, TIMES BRANCH OFFICE.

WANTED—A JAPANESE BOY WANTS position as a cook, $40 and up. Address to F. SASAKI, 709 W. 6th st., city. Tel. F2228.

WANTED—COLORED CHAUFFEUR WANTS position in private family; can do own repair work. Call BROADWAY 6001.

WANTED — FIRST-CLASS SHOE SALESman desires position, thoroughly experienced, not afraid of work. Phone residence, F2976. 1047 S. GRAND AVE.

WANTED—JAPANESE CHAUFFEUR WITH diploma wants position; will do garden or other work. References. Address S, box 293, TIMES BRANCH OFFICE.

WANTED — MARIED MAN WANTS POSItion as gardener on private place. Address O, box 97, TIMES OFFICE.

WANTED — GERMAN FARMER, YOUNG, married, wants large alfalfa ranch; good security given. P. O. BOX 1108, Pasadena, Cal.

WANTED — CHANCE TO WORK MORNings and evenings for board and room, young man. Address V, box 212, TIMES BRANCH OFFICE.

WANTED — WORK OF ANY KIND BY day or month. Can handle horses or cattle or do garden work. Give phone. Address V, box 216, TIMES BRANCH OFFICE.

WANTED—POSITION BY FIRST CLASS MEchanic and chauffeur, one who can take care of his car and save you money. J. A. LICKNER, 700 W. Sixth st.

WANTED—SITUATION BY A GARDNER OF years experience in Europe and United States in a private place. Address ANTON LEVITT, 234 W. First st.

WANTED — JAPANESE, FIRST-CLASS cook, desires situation; thoroughly experienced, highly recommended. ITO'S EMPLOYMENT AGENCY, 940 Hill st. 64233, Main 8043.

WANTED — JAPANESE CHAUFFEUR wants position for private place, city or country; have good experience and mechanic; careful driver. Address PHILIP SAKAMOTO, 332 W. Second st.

WANTED—MIDDLE-AGED MAN WANTS janitor work; twenty years' experience. Phone BROADWAY 6231.

WANTED — BY PUBLIC ACCOUNTANT. Books kept by month, week or day. Trial balances, statements rendered from $2 up per week. TELEPHONE F5477.

WANTED — JAPANESE, GOOD COOK, wants position in small family. Address W, box 258, TIMES BRANCH OFFICE. MIYA.

WANTED — JAPANESE WANTS POSITION as cook in private family. 802 S. Los Angeles st. MATSUDA.

WANTED—SITUATION, THAT WILL GIVE lessons prunning fruit trees. Address B, box 60, TIMES OFFICE.

WANTED—27 YEARS OLD, 13 YEARS' EXperience, wants private place. Address J, box 46, TIMES OFFICE.

WANTED—POSITION, CHAUFFEUR, FAMily or truck, do all repairing, good lawn man and vulcanizing. PARKS, Wilshire 1552.

WANTED—JOB, BY GOOD EXPERIENCED Japanese gardener, to take care of garden by month. Call evenings. MORY, Home 25052.

WANTED—JAPANESE STUDENT WANTS position as school boy. AKI. Phone 52709.

WANTED—
Situations, Male.

WANTED—SITUATION, BY LANDSCAPE architect and gardener in every department. Botanist, horticulture, agriculture. Can take full charge of private parks, gentlemen's places. Highly recommended, sober, competent, faithful man; practical, theoretical. Address V, box 211, TIMES BRANCH OFFICE.

WANTED — BUTCHER AND SAUSAGE maker likes to get first-class position. In position at the present time, change position the first of Nov.; able to run or manage business, city or country; holder of foreman position at present; best of references. Address M, box 171, TIMES OFFICE.

WANTED—
JAPANESE CENTRAL EMP. AGENCY,
'Phones Main 2924, F2925.
124½ E. Third st., near Main st.
All kinds of Japanese help promptly furnished. House and window-cleaning department.

WANTED — POSITION AS CHAUFFEUR, Japanese, has long experience and careful driver; can do own repairing; any high-power car; local references. Address J. KIME, 239½ E. First st.

WANTED — SITUATION, BY GERMAN, single, 30, as head gardener on private place. Thoroughly experienced in all branches of horticulture; absolutely capable to take charge of laying out new grounds; plans road constructions, grading, planting, etc., 16 years' experience; state wages. Address O, box 55, TIMES OFFICE.

WANTED—AUTOMOBILE MAN, 10 YEARS' experience in factory, demonstrating, shop foreman, electrician, private driver; references; am out of city at present; desire to locate here; correspondence solicited. Address G, box 46, TIMES OFFICE.

WANTED—PHOTO ENGRAVER, FINISHER by trade, at present superintending plant employing 30 people, desires to locate in Los Angeles either in manufacturing or selling end of business. Address LOCK BOX 242, Orange, Cal.

WANTED—BY YOUNG MAN, PLACE TO work mornings and evenings for his board and room, while attending the ISAACS-WOODBURY BUSINESS COLLEGE. F1850; Main 133.

WANTED — STEADY EMPLOYMENT BY 1st-class Spanish legal translator; references; salary moderate; must give 30 days' notice present employers. Phone BROADWAY 2454.

WANTED — CAN YOU USE A GOOD book-keeper? Can operate the typewriter and can do the work. Local references. Will start reasonable. Address K, box 63, TIMES OFFICE.

WANTED—YOUNG MAN, WIDE CORPORATION experience, thorough, aggressive and executive ability, wants position of responsibility, expert accountant and office manager, fine references. Address M, box 5, TIMES OFFICE.

WANTED — YOUNG MAN, UNUSUALLY ambitious, good hustler, 9 years' good business training, wants position with live firm where there is good chance for the future. Can make good. Address R, box 10, TIMES OFFICE.

WANTED — EXPERIENCED REALTY salesman, good hustler, 30 years old, not acquainted in city; wants position with live company; must have salary and commission. Address R, box 54, TIMES OFFICE.

WANTED—JAPANESE BOY WANTS SITUation as chauffeur who has experience for many years to drive any kind car, with best recommendation; also does garden work. FRANK, 353 S. Flower st. Tel. A5183.

WANTED—SITUATION, DRUGGIST, REGIStered, competent to take full charge; city or country; moderate salary; sober and reliable. Address T, box 276, TIMES BRANCH OFFICE.

WANTED—EMPLOYMENT BY AN EXPERT coffee roaster, four years' experience with largest house in Seattle. Address E. HELGESEN, room 21, Hotel Wilson, care of Mrs. Carr.

WANTED—SITUATION BY MARRIED MAN as foreman or superintendent of ranch; grain or stock or fruit ranch; have had 20 years' of experience on all. Address to cottage in rear of 3726 MAPLE AVE.

WANTED—A JAPANESE YOUNG HONEST boy wants a position as house worker in a private family, in the city; also wait on table. Please write to HENRY FURUYA, 223 Boyd st.

WANTED—
JAPANESE.
CALL SUM'S JAPANESE EMP. CO.,
MAIN 3834. 240 E. SECOND ST. A4121.

WANTED — AN EDUCATED SINGLE MAN wants employment mornings and evenings or night. Nominal wage. Address R, box 7, TIMES OFFICE.

WANTED — POSITION AS CHAUFFEUR, Japanese, who has long experience; good references. J C A., 227 E. FIRST ST. A4961. Call after 10 a.m.

WANTED—AMIABLE AND FIRST CLASS cook wishes position; has many years' experience in the family; have references. GEO. YAMAMATO, 530 Maple ave. Home A3069.

WANTED—AN HONEST JAPANESE, YOUNG man wants chauffeur, beside gardener position; family. City or country. Address T, box 259, TIMES BRANCH OFFICE.

WANTED—A POSITION AS FOREMAN ON orange grove, young grove preferred ;or one badly run down, ten years of experience. Can give good recommendation. W. H. DANIELS, Covina, Cal. references. Addr s a1351EETArOTA vflbgkqe

WANTED — POSITION, BY JAPANESE chauffeur, 2 years' experience; highly recommended; thoroughly honest; has good city reference. 239½ East First st. DALE NOMURA.

WANTED — JAPANESE FAMILY COOK seeks position, in or out city. Address JAMES, 327½ E. First st.

WANTED — PAINTING, TINTING, PAPER hanging. Prices very reasonable. First-class work. PHONE 10639, MAIN 1095.

WANTED—SITUATION BY SHAMPOOER. G. W. SLATER, 777 Ceres ave.

WANTED—CARPENTER WANTS WORK by day or job. Phone 29970.

WANTED—CHAUFFEUR WANTS POSITION, wages reasonable. Phone SOUTH 6836.

WANTED — I REPAIR ALL KINDS OF leaky roofs; work guaranteed. 'PHONE 41297.

WANTED—
Situations, Female.

WANTED—POSITION BY NEAT GERMAN girl, good plain cook, where two girls are kept, or general work in small family; wages $35. 506 S. FLOWER.

WANTED—COMPETENT STENOGRAPHERS and book-keepers supplied to business men. CALIFORNIA TEACHERS' BUREAU, 444-45 I. W. Hellman Bldg. F1634; Main 2777.

WANTED — BY FIRST-CLASS COLORED laundress, work to take home; children's work and table linens a specialty; all work guaranteed; will call for and deliver work. PHONE 77378.

WANTED — PRACTICAL NURSE WOULD like situation to take care of invalid or elderly person; best references; wages reasonable. Address S, box 261, TIMES BRANCH OFFICE.

WANTED—GOOD COOK AND A CHAMBERmaid, wishes to have a position by private family. Call Monday, Tuesday, at 973 E. 10TH ST., S. MEER.

WANTED—YOUNG LADY, GOOD COOK, wants position as cook with gentleman with children or gentleman quarters. 951 MARIPOSA AVE. 73768.

WANTED — PERMANENT POSITION BY competent stenographer, can furnish references. TELEPHONE SOUTH 6208.

WANTED—IF YOU ARE IN NEED OF FEmale help, ring up ACME EMPLOYMENT AGENCY, F6063, Main 1102.

WANTED—LADY WOULD LIKE POSITION as housekeeper in gentleman's family, city or country. Address J, box 92, TIMES OFFICE.

WANTED — GERMAN WOMAN, MIDDLE-age, good cook, wishes position country; wages $30. 444½ S. SPRING. Room 218.

WANTED — COMPETENT WOMAN WITH child wants place to cook. Home 3019. 452½ S. MAIN.

WANTED — COLORED WOMAN WANTS day's work of any kind, is first-class worker. SOUTH 5382.

WANTED — SITUATION, YOUNG LADY stenographer, having eight months' experience, desires permanent position. MAIN 7055.

WANTED—POSITION AS HOUSEKEEPER in apartment, rooming-house or gentleman's home with children. Address M, box 29, TIMES OFFICE.

WANTED—TO KEEP HOUSE, BY LADY and daughter, 17, where daughter can attend business college. Phone SOUTH 2838.

WANTED—EXPERIENCED INFANT OR child's nurse with best of references wants permanent position in refined family. Phone MAIN 3545.

WANTED—DAY WORK OR CHAMBER work by colored woman. Call MAIN 7371.

WANTED—RAPID, COMPETENT STENOGrapher desires "busy" high-grade position. Call BROADWAY 3651.

WANTED—SITUATION BY COLORED GIRL, housework in small family. MAIN 7371.

WANTED — BY A RELIABLE COLORED woman a position as maid or chambermaid. PHONE SOUTH 3977.

WANTED—DAY'S WORK OF ANY KIND or laundry, to bring home. Phone MAIN 7321.

WANTED—BY DAY — WASHING AND house cleaning. Home phone A3208.

WANTED—WASHING AND IRONING TO take home, by experienced laundress. SOUTH 4320.

WANTED—DAY'S WORK BY COLORED woman. Broadway 4243, MRS. NELSON.

WANTED — LAUNDRY TO TAKE HOME. PHONE F5018.

WANTED—SEWING BY THE DAY, $1.85. SOUTH 5517.

WANTED—A WOMAN WANTS WORK BY the day. Phone MAIN 4243, MRS. MOORE.

WANTED—
Situations, Female.

WANTED — LADY STENOGRAPHER; CAN take dictation rapidly and transcribe accurately; two years with first and only employer, a large wholesale house in East; just arrived with parents to make permanent home here; will work for $10 per week to start and show ability. ADDRESS J, box 14, TIMES OFFICE.

WANTED—POSITION AS MANAGER OF high class apartment house, two years' local experience. Bond if necessary. Only salaried position considered. Address J, box 52, TIMES OFFICE.

WANTED—BY A WIDOW OF 35, POSItion as lady's secretary and companion, or as care taker, housekeeper in suitable family. Address NN, box 152, TIMES OFFICE.

WANTED—CULTURED YOUNG LADY GOing East within month, would care for semi-invalid or young person for expenses; references exchanged. Address O, box 273, TIMES BRANCH OFFICE.

WANTED—THE STENOGRAPHERS' ASSOciation can supply you promptly and satisfactorily with competent stenographers and book-keepers. 418 EXCHANGE BLDG. Main 4206, A4277.

WANTED—EXPERIENCED COOK WISHES position in private family in city or will do general work family of two; no washing; wages $45; best of references. Address T, box 256, TIMES BRANCH OFFICE.

WANTED — A RELIABLE, MIDDLE-AGED American woman wants position as housekeeper for a small family or would care for elderly person. Address J, box 51, TIMES OFFICE.

WANTED—YOUNG WOMAN'S CHRISTIAN ASSOCIATION furnishes competent stenographers, book-keepers, office help, references required. Telephone 10637, Main 1837.

WANTED—POSITION AS STENOGRAPHER and bookkeeper not afraid of work. City references, moderate salary to start. Address K, box 62, TIMES OFFICE.

WANTED — STENOGRAPHER DESIRES typewriting to do, legal work or building specifications preferred. 518 EXCHANGE BLDG.

WANTED—ANY LADY WANTING LAUNdry done. Call A4477.

WANTED—
Situations, Male and Female.

WANTED—MAN AND WIFE WANTS rooming house to care for; man has other work day time. Address R, box 17, TIMES OFFICE.

WANTED—BY JAPANESE COUPLE, SITUAtion in private family; man cook, wife as second work. A. TOYOTA, 338 Clay st.

WANTED—MAN AND WIFE, COOK AND helper, hotel or camp. References. 1046 MAPLE AVE., Room 18.

WANTED—
Work by the Day.

WANTED—HOUSE AND WINDOW CLEANing. STUART SALISBURY. Best of references. South 3519.

WANTED—DAY WORK BY COLORED GIRL. Call MAIN 9531.

WANTED—
Agents and Solicitors.

WANTED — SALESMEN, EXPERIENCED book and magazine men to represent "Current Literature." Entirely new premium, just out; never before shown and not a set sold in this territory. Highest commissions. CURRENT LITERATURE PUBLISHING CO., room 703 Grosse Bldg.

WANTED—TEN FIRST-CLASS AGENTS TO sell photo coupons. Entirely new proposition and the best and most for the money ever put out in the city. Steady employment to good agents. Come at once. M. O. SCHELLENBERG, 911 5th st., San Diego, Cal.

WANTED—
Partners.

WANTED—A BUILDING CONTRACTOR TO go partner with another contractor, on large brick building; cost about $14,000. Party who can give surety bond and good references. Building will be let Thursday. Give phone number at once. I am builder with gilt-edge reference. Address P, box 39, TIMES OFFICE.

WANTED—PARTNERS. WE HAVE NEARLY 2000 partners now and want 1000 more. How would you like to be interested in a cooperative building and real estate business that has 2000 to 3000 partners actively interested and ALL boosting? Ours is just that. COMMONWEALTH HOME BUILDERS, 623 S. Spring st.

WANTED—PARTNER, LADY WITH THREE hundred wants lady with same amount to start vapor baths. Address MISS P. GREEN, General Delivery, Long Beach.

WANTED — PARTNER IN SECOND-HAND furniture business; $350 will buy ½ interest good business. Address P, box 31, TIMES OFFICE.

WANTED — A SINGLE LADY WITH $300 to go in business; give 'phone number. Address V, box 215, TIMES BRANCH OFFICE.

WANTED—
To Rent.

WANTED—TO RENT:
APARTMENT HOUSES
HOTELS
STORE ROOMS AND LOFTS.
LIST YOUR PROPERTY WITH US.
WE HAVE THE TENANT.
THE LAWRENCE B. BURCK COMPANY,
142 S. SPRING ST.
10685. MAIN 6661.

WANTED—TO RENT, A FURNISHED 7 TO 8-room house, north of Alvarado and west of Third, for four to six months. Interviews only from 12 to 1, and 4 to 5. DR. BABCOCK, 917 Union Trust Bldg.

WANTED—TO RENT GOOD STOCKED dairy by A1 German dairyman; good security given. Address Box 49, TIMES BRANCH OFFICE, Pasadena, Cal.

WANTED—TO LIST EVERY HOUSE, FLAT and bungalow in the southwest; no charge for listing, use phone. R. G. DOW, 2408 S. Hoover. West 1810, 24103.

WANTED—ALL THAT YOU WISH TO RENT or lease. Mr. Conduitt, Rental Department, SEE LUNDEEN FOR HOMES CO., Suite 233-32, Central Bldg., Sixth and Main.

WANTED — TO LEASE ABOUT 20 ACRES, good rich land, within 10 miles of city. D. TACHIBANA, 209 S. Savannah st., city.

WANTED—TO RENT ABOUT 30 ACRES OF alfalfa, lots of water, house and barn; lease for 4 or 5 years. 1415 BRIDGE ST.

WANTED—IF YOU WANT TO RENT YOUR house, list with us; no charge for listing. F. F. WEIK & CO., 300 H. W. Hellman Bldg.

WANTED—
Rooms and Board.

WANTED — GENTLEMAN WISHES ROOM and board in private family in Wilshire district preferred, where there are no other boarders. Address R, box 9, TIMES OFFICE.

WANTED—ROOM AND BOARD FOR MAN and two little boys, not over three blocks east or west from Grand ave. Address R, box 14, TIMES OFFICE.

WANTED—STUDENT WOULD LIKE TO EXchange services for room and board. Address T, box 268, TIMES BRANCH OFFICE.

WANTED—ROOM AND BOARD BY MANual Art's student; reasonable rate. Write JOHN COOK, 4118 Daton ave.

WANTED—BOARD AND ROOM BY YOUNG man in exchange for services before and after school hours. MAIN 6842, F6320.

WANTED—
Rooms.

WANTED — REFINED NURSE WANTS room at $7 per month in home where breakfast could be obtained occasionally when desired. Address R, box 15, TIMES OFFICE.

WANTED—
Houses.

WANTED—THE OLD HOUSE IS OUT OF style. Change it to an up-to-date apartment house. Call up J. C. BLAIR, Contractor, East 1373.

WANTED—
To Purchase, Real Estate.

WANTED—NEAR CAR LINE, GLENDALE, Tropico, or Hollywood, one to 3 acres fenced, some trees, water piped, small house and barn. Will pay $100 cash, balance monthly. Might rent, address room 430 CITIZENS NATIONAL BANK BLDG., or PHONE Main 1337.

WANTED—RANCH WITH GOOD SOIL AND plenty of water, close to good town, with fair improvements, suitable for poultry, alfalfa and fruit, to not cost over $5000. THEO. STANLEY, 139 S. Washington ave., Whittier, Cal.

WANTED — YOUR PRESENT PROPERTIES and cash in exchange for first-class income producing realty.
SEE LUNDEEN FOR HOMES CO.,
Suite 233-32 Central Bldg. Sixth and Main.

WANTED—TO PURCHASE ACREAGE NEAR 5-cent car fare, southwest, Vernon ave., west of Main st., preferred; state amount of acreage, location, price and terms. Owners only. Address ZZ, box 66, TIMES OFFICE.

WANTED—TO PURCHASE, A LOT WEST of Grand View and south of Third. Interviews only from 12 to 1 and 4 to 5. DR. BABOCK, 917 Union Trust Bldg.

WANTED—LIST YOUR PROPERTY WITH us for sale, exchange or rent, at once, for quick results. C. L. LAWRENCE REALTY & INV. CO., 315 S. Hill st.

WANTED—R. R. AMOS WILL SELL YOUR property under "Owner & Buyer Deal Direct" method. 236 DOUGLAS BLDG.

WANTED—
To Purchase, Real Estate.

WANTED—TO PURCHASE.
Wanted—Good, orange, lemon and [illegible] grove; also alfalfa and general [illegible] good city property.
Owners will pay cash difference.
See Mr. Cala.
THE LAWRENCE B. BURCK COMP[ANY]
142 S. Spring st.
Main 6661.

WANTED—TO PURCHASE:
If you have a good apartment [illegible] business site, list same with us. W[e have] extensive builders and can dispose of [this] class of property.
See CHAS. O. BRADLEY, with
THE LAWRENCE B. BURCK COMPANY
142 S. Spring st.
10685. Main [illegible]

WANTED — AT ONCE, 5-ROOM [illegible] up to $3500; must be right; [illegible] ing with $1500 payment. Have three [illegible] ers for 4 and 5-room houses, [illegible] over $2500; $100 down, balance payments [illegible] MULL, 1722 S. Flower. Phone [illegible]

WANTED—TO PURCHASE A LOT [WEST] of Grand View and [south] of Third. [Inter]views only from 12 to 1 and 4 to 5 [DR.] BABCOCK, 917 Union Trust Bldg.

WANTED—TO PURCHASE, FOR [illegible] to 50 acres in south, southeast [illegible] west. Must be in city limits. MATTHEWS & MATTHEWS, 309 Douglas Bldg., corner 3rd and [illegible]

WANTED—WHAT LOT AND SMALL [illegible] have you for $25 down and $5 a [month]? URIBE, 625 Consol. Realty Bldg.

WANTED — GOOD NORTH OR [illegible] front lot in Vermont Square, for [illegible] Phone 26326.

WANTED—
To Purchase, Miscellaneous.

WANTED — TOP PRICES PAID FOR LADIES' AND MEN'S GOOD USED CLOTHING. EVENING DRESSES [illegible] TRADE WITH A RELIABLE HOUSE [illegible] S. SPRING. MAIN 4664. F[illegible]

WANTED — LADIES' AND MEN'S C[LOTH]ing, evening wear, full dress, [illegible] trunks. Deal with a reliable [house] [that] pays highest prices. 513 W. 7TH ST. 3597; F5926.

WANTED — THE OLD GERMAN [illegible] store, 614 W. Sixth, near Grand [illegible] AND BUYS all kinds of old jewelry, [illegible] ware, laces, stamps, and old [illegible]

WANTED—DIAMONDS, OLD GOLD, S[ILVER] ware, antique jewelry, bric-a-brac, curios; pay highest cash price [illegible] S. S. SCHEPPS CO., 741 S. Broadway.

WANTED—SHOWCASES AND FIXTURES, counter, refrigerators, scales, cash registers, safes, etc. SHOWCASE [EX]CHANGE, 249 S. Los Angeles.

WANTED—STOCKS OF GENERAL [MER]chandise, any amount, for cash. SUGARMAN AUCTION AND COM. [CO.], 116 Court st. F4610, Main 2[illegible]

WANTED—FURNITURE AND HOUSE[HOLD] goods. L. A. AUCTION & COMMISSION [CO.], 401-3 N. Main st. Broadway 367, F[illegible]

WANTED — TO BUY, WINDMILL, [illegible] tank or small engine, pump and tank. [illegible] Bdway. 1984, or write 245 COUNCIL [ST.]

WANTED — HIGHEST PRICE PAID [FOR] ladies' and gentlemen's good second-hand clothing. Phones: 24892; WEST [illegible]

WANTED — MEN'S USED CLOTHING, tools, etc.; highest prices paid. [illegible] 2017, 106 E. FIRST ST.

WANTED—2 TICKETS EAST, LADY [AND] gentleman. Call HOTEL CENTRO, [illegible] Spring st. C. H. Briscoe.

WANTED—DIAMONDS, OLD GOLD, [an]tiques bought for cash. H. S. [illegible] 217 W. Sixth st.

WANTED — REVOLVERS, RIFLES [AND] shotguns of all kinds. COLLATERAL [illegible] CO., 402 S. Main.

WANTED — CASH PAID FOR F[EATHER] beds. 3427 S. MAIN. Phone [illegible] 24912.

WANTED — DIAMONDS, JEWELRY, [illegible] Pay highest cash prices. REED, [illegible] Bldg. Phone 11926.

WANTED—
Miscellaneous.

WANTED — BRING YOUR OLD [illegible] pistols, cameras, gold and silver [illegible] SQUARE DEAL LOAN OFFICE [illegible] big prices. 225 S. Main st.

WANTED—TO ADOPT AN INFANT [illegible] one day to one month old; girl preferred. [Ad]dress G, box 98, TIMES OFFICE.

WANTED — UPHOLSTERING AND [MAT]tress repairing at your home. [Ad]dress S, box 218, TIMES BRANCH [OFFICE].

WANTED—TICKET TO DENVER [illegible] derly lady. Address N, box [illegible] OFFICE.

WANTED—RAILROAD TICKET [illegible] Address P, box 53, TIMES OFFICE.

WANTED—PUMP SHOT GUN [illegible] POSA AVENUE.

WANTED—BUR STONE DRESSER [illegible] No. South 1656. Address W[illegible]

WANTED—
Furniture.

WANTED—WE PAY THE VERY [highest] cash prices for all kinds of [house]hold goods, merchandise, [illegible] on consignments. A trial will [convince] [you] we are always at your service [illegible] the largest, best equipped [illegible] house in the State. REED & [illegible] Auctioneers, 747-749 S. Spring st. [illegible] way 2860, Home F2545.

[illegible]

Classified Liners.

TO LET— Apartments and Hotels—Furnished.

TO LET—LA PRINCESSA, 2 AND 3-ROOM suites; new, elegant; ½ block Westlake Park. 717 LAKE ST. 51262; Wilshire 1600.

TO LET—RICHARDS APARTMENTS, 1027 VALENCIA ST., everything new, low summer rates, private baths. PHONE 54909.

TO LET—THE OLIVER, WESTLAKE DISTRICT. Suite of rooms, bath and kitchen; large and airy. 730 BEACON.

TO LET — ANNABELL APARTMENTS, 515 East 15th st.; new building, modern conveniences. Maple ave. car. BROADWAY 3172.

TO LET—SUNNY 3-ROOM APARTMENT, nicely furnished. 202 W 24TH ST. Phone South 6905.

TO LET—A $20 SNAP; LARGE SUNNY, furnished apartment, main floor; so close to Broadway. 334 S. FIGUEROA ST.

TO LET— Apartments—Unfurnished.

TO LET — 2 AND 3 NICE, CLEAN UNfurnished rooms, cheap; best part of town; best rooms for the money; just what you want. 1248 S. BONNIE BRAE. Phone Wilshire 1397.

TO LET— Rooms and Board.

TO LET—AT THORNYCROFT FARM. REST RESORT, 20 minutes from Los Angeles, 700 feet elevation; fine canvas bungalows, in orange groves; raise all our own turkeys, chickens, squabs, rabbits, vegetables, fruit, Jersey milk and cream, tub and shower baths. Get off at Damasco Station, Glendale. No tuberculosis. Phone Sunset GLENDALE 70J; HOME 822. City offices, 224 W. Sixth st. Main 6707, F3738.

TO LET—BELLEVUE TERRACE HOTEL CO., at 6th and Figueroa sts., American plan only, offers to permanent guests a rate of $35 per month and up for 1 in a room and $60 per month for 2 in a room, only 6 minutes' walk to downtown, have beautiful grounds, large shady porches, splendid table, pleasant social life, table board, $6 per week.

TO LET— Furnished Houses.

TO LET — FURNISHED BUNGALOWS, Santa Barbara Court, 3 rooms and bath; wall and disappearing beds, lawns cared for, east and west fronts; a dozen new cottages, no dogs, cats or young children; 18 minutes from Broadway. Dalton car, get off at Walton, $40 a month and up. A. R. JAQUITH, 1075 Santa Barbara ave. Phone 77104 or Vail & Crane Co., Story Bldg.

TO LET—FURNISHED; NEWLY FURNISHed Westlake residence, beautiful yards and surroundings. Best of furniture, rugs, hangings, etc. Two baths, three toilets, laundry tubs, etc. Furnace heat. Will lease for two years. 932 BONNIE BRAE, or 608 Trust & Savings bldg.

TO LET—NO. 2501 W. ADAMS ST., N. W. Cor. 3rd ave., modern 9-room furnished house, never rented before, large grounds, garage, furnace, etc. Terms, one year, $175 per month; OWNER, Phone 71152.

TO LET—A VERY UNUSUAL HOME AN in high-grade residence locality, consisting of five very large well furnished rooms, fine living-room. 9th st. car. 1107 S. BURLINGTON.

TO LET—6-ROOM HOUSE, FURNISHED, lawn, garage, all improvements; rent reasonable. 2912 HALLDALE AVE.

TO LET—$30, MODERN 6-ROOM COTTAGE, 3 bedrooms, stationary tubs, good yard, with chicken yard; no objection to nice children. Immediate possession. Year's lease to right party. PHONE 23722.

TO LET — BUNGALOW, 6 NICELY FURnished rooms, sleeping porch, piano; nice neighborhood; 3 car lines. Phone 25413, 9 to 5. Apply 1015 WEST 22ND ST.

TO LET — LOVELY 6-ROOM BUNGALOW, close-in; swell district; well furnished; piano, etc. Price $50. 53380. Attention rental agents!

TO LET—AT 1507 S. FIGUEROA, FURNISHed modern 6-room 2-story house, 3 bedrooms. Price $40. Inquire and get key at 1515 S. FIGUEROA.

FOR SALE— Houses.

FOR SALE—
COLUMBIA IMPROVEMENT COMPANY'S BEST BUILT BUNGALOWS.
In that very choice and near-in location, Dalton avenue and 37th Place:

3725 Dalton ave., 6 rooms, corner lot	$4500
3729 Dalton ave., 8 rooms and sleeping porch	$4600
3723 Dalton ave., 6 rooms	$3550
3722 Dalton ave., 6 rooms	$3750
3736 Dalton ave., 6 rooms	$3790
3737 Dalton ave., 6 rooms	$3800
3740 Dalton ave., 5 rooms (sold)	$3500
3741 Dalton ave., 5 rooms (sold)	$3650
3744 Dalton ave., 5 rooms	$3550
3745 Dalton ave., 6 rooms (sold)	$3800
3748 Dalton ave., 5 rooms	$3450
3749 Dalton ave., 5 rooms	$3500
3752 Dalton ave., 5 rooms	$3500
3753 Dalton ave., 6 rooms	$3750
3761 Dalton ave., 6 rooms (sold)	$3650

Small cash payments—balance monthly. Everything included in price—street work and sewer, lawns, trees, modern and all built-in features; hot water heaters, plastic stone drain boards. Everything up-to-date. Gas, city water, electric light, telephone. For sale by ADAMS & COMPANY at the property, corner 37th Place and Dalton avenue. Telephone West 5819. Take University car marked West 29th street to Denker avenue. Go two blocks north to the bungalows.

FOR SALE—

Under the 25-year-old Peppers, near corner Budlong and Santa Barbara aves., is a new, up-to-date, 9-room house, with 5 bedrooms, sleeping porch, furnace, south front, street 120 feet wide, $8000, with 50-foot lot, $10,500; with 100 feet frontage land alone will bring $100 a foot in a short time, and don't you forget it. Terms.

VAIL & CRANE COMPANY, 1026 Story Bldg.

FOR SALE—
WILSHIRE DISTRICT BUNGALOWS.
Two new, elegant and classy 7-room bungalows. The finest in all the fashionable Wilshire district, on Gramercy Place, one-half block from car line, has all modern and up-to-date features, easy terms, like rent. See SOL. DAVIS,
GOLDEN STATE REALTY COMPANY,
623 South Spring street.

FOR SALE—15TH AND MAPLE, 8-ROOM house, 4 years old, lawn, flowers etc. Lot with frontage 52 feet. This property rapidly increasing in value. Price $6000. Terms to suit. Owner, 411 EAST 15TH.

FOR SALE — BEST BARGAINS IN BUNgalows in city and easiest terms. BRADY, 516 Stimson Blk. Phone A2156.

FOR SALE—SNAP, STRICTLY MODERN 5-room bungalow, large lot, small cash payment; easy terms; price $1750. PHONE EAST 1340.

FOR SALE — NINE-ROOM BUNGALOW IN Wilshire district, furnished or not. Beautiful and reasonable. Phone WILSHIRE 282.

FOR SALE — I HAVE 2 NEW MODERN houses just completed, on 58th near Moneta; will sell on terms. See owner, 5821 MONETA AVE.

FOR SALE—HOUSE AND LOT. 622 STEVENS PLACE. "Gilt-edge."

FOR SALE—A NICE 5-ROOM ALL MODERN cottage on South Olive st., $2250, easy terms. This is a snap. See owner, 5821 MONETA AVE.

FOR SALE — MODERN 7-ROOM HOUSE, lot 50x145, north front; garage. Inquire at 132 WEST 46TH ST., between Main & Monet.

FOR SALE—WILL SACRIFICE EQUITY IN 5-room modern bungalow, at 153 West 61st. Phone MARTIN, South 4753.

FOR SALE—6-ROOM BUNGALOW, FURnished or unfurnished, 2723 HARVARD BLVD. Phone 71040.

FOR SALE — 5-ROOM BUNGALOW, BLOCK from Sunset Blvd. car; 5-cent fare; lovely home. Phone OWNER, 59606.

CONTRACTORS— And Builders.

SATISFIED CLIENTS ARE PROOF THAT you should get J. C. Blair to do your old and new work; I do work by contract or on a per cent. basis. J. C. BLAIR, contractor. Phone East 1372.

W. J. WALKER, CARPENTER, DESIGNer and builder, contract, percentage or day. 1153 W. 35TH ST., Los Angeles. Phone West 6033.

I DO PAINTING, PAPERING AND TINTing on old houses; also any kind of repairs, very cheap. F. B. BROWN, 1817 S. Bonnie Brae st. W5403. 25361.

IF YOU ARE THINKING OF BUILDING you will do well to see us before letting the contract. M. and A. CONSTRUCTION CO., 716 Story Bldg.

ROOF REPAIRING PROMPTLY ATTENDED to; work guaranteed. CALIFORNIA ROOFING and SUPPLY CO. Main 2426, F5546.

FOR SALE— City Lots and Lands.

FOR SALE—
CITY LOTS $200.
High, sightly lots, within the city limits, overlooking city and ocean, above the dust and smoke; excellent car service, 5c fare. Water piped to each lot. Only $200 and up. $2 down and $2 weekly. No interest, no taxes.
GOLDEN STATE REALTY COMPANY,
623 South Spring st.

FOR SALE— Suburban Property.

FOR SALE—
HOMESEEKERS, ATTENTION.
Are you looking for an ideal homesite?
SEE VAN NUYS.
A Good Business Location?
SEE VAN NUYS.
A Safe and Profitable Investment?
SEE VAN NUYS.
See the new town—VAN NUYS—the Metropolis of the great San Fernando Valley.
See the 47,000-acre VAN NUYS-LANKERSHIM lands, 4½ miles from Los Angeles, where fruits and vegetables are grown without irrigation.
Ranches from 2½ acres up, where you can make a nice living and at the same time enjoy all the comforts the city affords.
DO NOT WAIT UNTIL THE CHOICE TRACTS ARE SOLD. GO OUT NOW and make your selection while the present low prices prevail.
The street-car line will be in operation very soon. Do not wait until the increase in price goes into effect.
GO OUT TODAY AT OUR EXPENSE.
Free automobiles leave Van Nuys Headquarters, 319 S. Hill st., 9 a.m. and 2 p.m., daily.
Trains leave Arcade Depot 7 a.m. and 1 p.m. daily; 9:30 a.m. and 2 p.m. Sundays.
W. P. WHITSETT,
Sales Manager Van Nuys,
319 S. Hill st.

FOR SALE—
40-FOOT LOTS ON LONG BEACH CAR LINE.
15 minutes from Sixth and Main, only $175 each, terms $2 down and $2 weekly. Artesian water piped to each lot—car service unexcelled, finest of soil and located on the new boulevard to the sea.
GOLDEN STATE REALTY COMPANY,
623 S. Spring st.

FOR SALE—YOU WANT ACREAGE OF course. In the right direction, of course. Good soil and plenty of water. Sure. Close to cars and at a bargain? Yes. Now, I've got it for $700. Easy terms if necessary. I have about ten acres to sell as a whole or in parts; close to acreage held at twice the price. Near Vermont ave. and north of Strawberry Park, just west of Athens on the Hill. The city is moving that way fast and big operators are picking up property near by. Now is the time to 'get in' right. Call on WARREN F. M'GRATH, 147 S. Broadway. Main 1273 or 60196.

FOR SALE — I HAVE 70 ACRES OF NAtural park like land between the city and ocean at an elevation of 600 feet. It is in a sheltered nook in the foothills, absolutely frostless. I am sparing no expense on the improvement of a portion of it as a home site for myself. I will share a portion of the remainder at cost to me, with any one who will put in similar improvements. To any one interested I will gladly give all information, at 706 SECURITY BLDG.

FOR SALE—NEW SUBDIVISION, 160 CHOICE acre lots $600. Inglewood car to Freeman station, $10 down, $10 mo. ELLIS & JONES, 238 H. W. Hellman Bldg.

Ivywild

FOR SALE—
$400—LOTS—$400.
50x160, FULLY IMPROVED.
ACRE BLOCKS. ½-ACRE BLOCKS AT WHOLESALE ACREAGE PRICES. WEST ON THE VENICE SHORT LINE, 22-MINUTE SERVICE. HIGH GROUND, GOOD SOIL. SUBSTANTIAL BUILDING RESTRICTIONS.

Classified Liners.

FOR SALE— Country Property.

FOR SALE—

RICH FARM LANDS, ONLY 45 MINUTES FROM LOS ANGELES. IN FIVE AND TEN-ACRE TRACTS.

Buy in the finest orange grove section in California. In the frostless belt, rich soil, suitable for alfalfa, walnuts, oranges and all kinds of garden truck. Abundance of water. Near the Southern Pacific and Santa Fe R.R. Only 45 minutes from Los Angeles, between Anaheim and Fullerton. Price $250 per acre. Easy terms.

GOLDEN STATE REALTY COMPANY, 622 South Spring street.

FOR SALE—

CELEBRATED DELTA LANDS SAN JOAQUIN COUNTY. CALIFORNIA.

We are now subdividing and selling the famous John N. Woods estate lands on Roberts Island, comprising 3500 acres of rich delta land. It is located 6 miles west of Stockton, on the Santa Fe Railroad, running between Stockton and San Francisco. This land owns its own irrigation system, water rights deeded with land, and is famous for growing alfalfa, potatoes, beans, onions, asparagus, celery, barley and corn. Rental value from $15 to $20 per acre. Sale price $150 per acre, 1-3 cash, balance 1, 2 and 3 years; interest at 6 per cent. net.

Write EATON & BUCKLEY, 238 E. MAIN ST., STOCKTON, CAL.

FOR SALE— Eight-thousand-acre stock ranch, absolutely one of the best producing ranches in Southern California. Will stand strictest investigation. Good house, extra large barn, corrals and outbuildings; 2000 acres fenced hog tight; living springs all over place; will easily feed 2000 head of cattle year round; 4 miles from R. R. and shipping point; 2000 acres tillable land, balance rolling. Owner retiring. Never offered for sale before. Price including improvements, $15 per acre, 1-3 cash, 1-3 mortgage, 1-3 clear property. Address R, box 13, TIMES OFFICE.

FOR SALE — NEW SUBDIVISION AT NEWHALL. ARTESIAN WATER, on streets in front of each tract; A1 for FRUIT, ALFALFA, DAIRY, HOGS, CATTLE or POULTRY, one mile to R.R. station, stores, school or church; only 30 miles from Los Angeles. HEALTHINESS and SCENIC BEAUTY unsurpassed, prices $100 to $300 per acre. See H. C. NEEDHAM, at Newhall, or M. W. Atwood, owners, 638-9 I. W. Hellman Bldg. Main 4054; F1363.

FOR SALE — 25 ACRES IN A SMALL growing town 17 miles from L. A. All subdivided into 50x150-foot lots; water piped to every lot; oiled and graveled streets; ornamental shade trees all set out; can be made in acre lots; can be bought for $200 per acre less than any land in the same neighborhood. Part cash, balance on time. MR. STREICHER, 452 S. Spring st.

FOR SALE — 240 ACRES IN YOLOU VALley, Monterey county, Cal. Every acre under cultivation. Spring water. 12 miles from R.R., 2½ to postoffice, church and schools. A1 land, $35 per acre. A rare chance for a home in the finest wheat growing section of the State. M. W. ATWOOD, 638-9 I. W. Hellman Bldg., Main 4054; F1363.

FOR SALE—20-ACRE ORANGE AND WALnut land. Good 7-room house, barn, windmill, team, implements, 2 acres walnuts, 5 acres fruit, 3½ miles from Southern Pacific station. $600 acre. Terms easy. H. A. BLACKMER, Sunset 461. Garden Grove, Cal.

FOR SALE—$3500 BUYS MY $5000 INTEREST in valuable 10-acre corner ranch; 3 acres Valencia oranges, 4 acres alfalfa, lots mixed fruit, house, barn; complete poultry plant, incubators, brooders, turkeys, chickens, etc. Write for photographs and particulars. OWNER, Box 51, R. D. 2, Santa Ana, Cal.

FOR SALE—THE BASIS OF ALL WEALTH Is land. Cutover lands in the rain belt of Texas from $5 to $8 per acre, in tracts of 2000 to 20,000 acres. EWING-WINTER & CALVERLEY, 408 Scanlan, Houston, Tex.

Santa Cruz.

FOR SALE — RANCHES, HOMES, ACREage. Free list. WILSON BROS., Santa Cruz, Cal.

SAN JOAQUIN VALLEY—

FOR SALE—BY W. H. ALLEN & SON. In the San Joaquin Valley. Large ranches for subdivision. Small ranches for the settler. Don't fail to get our list before leaving for the Valley. KLINE, with W. H. ALLEN & CO., 216 Douglas Bldg.

FOR SALE— Two sections fine orange land, Richgrove-Jasmin district. $30 per acre. Snap. We make specialty of cheap lands in San Joaquin Valley. GREENE & HUTCHINSON, Phones Main 125; F3235. 408 Cit. Bank Bldg.

FOR SALE—IF YOU WANT LAND IN THE San Joaquin Valley we want to talk with you; we can save you money. FULTON LEWIS, 302 Story Bldg., Sixth and Broadway. Tel. F3724.

GOVERNMENT LANDS— And Land Script.

FOR SALE—CERTIFICATE FOR 40 ACRES in Antelope Valley, in proven water and alfalfa district at $30 acre, deeded land nearby, selling at $60. BOX 409, Lancaster, Cal.

FOR SALE — RELINQUISHMENT IN THE Palo Verde Valley. Phone 51509 HOME.

OIL PROPERTY—

FOR SALE— CHOICE LEASES ON PATENTED LANDS, ALSO PATENTED LANDS ON MARICOPA-SUNSET FLATS. LOOK US UP. WE HAVE WHAT YOU WANT. A. M. AND A. C. PARSONS, 802 TRUST & SAVINGS BLDG.

FOR SALE— Orange, Lemon and Walnut Groves.

FOR SALE— —$21,000— 25 acres fine Valencias, located on Placentia avenue, finest soil in Southern California, excellent pumping plant with double cement pipe line, new, modern, furnished, six-room bungalow, an ideal home place and a big snap; no agents. E. SPURLOCK & CO., Sole Agents, 221 Central Bldg. Sixth and Main.

FOR SALE — ORANGE AND LEMON groves, $10,000, one of the best young groves in Southern California, fine crop on; one-fourth down. T. A. BELL, 440-41 Bradbury Bldg.

FOR SALE— Poultry Ranches.

FOR SALE — BEAUTIFUL SAN GABRIEL Valley, 1 to 20 acres; poultry and orange ranches, improved and unimproved, on electric car line; abundance of water. Small payment down and terms can be arranged. J. W. PINNEY, Room 4, Lyceum Theater Bldg., 227 S. Spring st.

HOTELS—ROOMING HOUSES— For Sale, Lease, Exchange, Wanted.

FOR SALE — 18 ROOMS, SPLENDID transient house, 222 S. Main; will sacrifice for $1700 cash, on account of leaving the city.

FOR SALE—22-ROOM TRANSIENT HOUSE, well furnished. Call 316½ E. FIFTH. Hotel Ess[illegible].

FOR SALE—FURNISHED FLAT, CHEAP. Carpets and bedding all new. 340 S. OLIVE. Angels' Flight.

[illegible] SALE — ROOMING HOUSE, RESTAU[illegible] [illegible] building [illegible] [illegible] Beach. Address [illegible], box [illegible], TIMES OFFICE.

HOTELS—ROOMING HOUSES— For Sale, Lease, Exchange, Wanted.

FOR SALE—

8 rooms, Flower, rent, $25	....	$400
12 rooms, Hill, flat, close in,	....	$400
18 rooms, lease, apts., rent $50,	....	$650
64 rooms, corner, apts., exch. lot	....	$4000
40 rooms, Central Park, exch. lots,	....	$3000
15 rooms, one floor, beautiful place,	......	$1250
22 rooms, new furniture, rent $65,	....	$1650
42 rooms, wall beds, rent $110,	....	$3000
27 rooms, fine corner, Main st.,	....	$3000
22 rooms, Courthouse, rent $42,	....	$1600
27 rooms, Main and 5th, rent $60,	....	$1100
26 rooms, one floor, running water,	......	$1650
11 rooms, fine furniture, only,	....	$350
33 rooms, transient, Main st., new,	......	$2500
8 rooms, Flower, exch. larger,	....	$400
40 rooms, Olive, exch. for lots,	....	$3000
12 rooms, 3 lots for larger,	....	$1000
16 rooms, Hill and Seventh st.,	....	$1000

PEN REALTY CO., Room 41, 452½ Broadway.

FOR SALE—AND EXCHANGE—300 PROPOsitions— 50 rooming houses, all sizes and prices. 50 apartment houses, all sizes and prices. 150 rooming houses, all sizes and prices. 100 cottages for exchange, all sizes, prices. DECKER HAS ALL KINDS OF EXCHANGES. OFFICE 452½ S. BROADWAY. SEE HIM. FORTY-NINE ROOMS, DOWNTOWN. MUST SELL. TO BUY OR SELL, I CAN SUIT YOU IN PRICE, exchange, location or terms. H. C. DECKER, 452½ S. Broadway. Main 417; F3228. Room 325

FOR SALE — BEST BUY IN THE CITY. Rooming-house, 30 single rooms, extra well-furnished, near 4th and Spring sts., rent $155 month; clears over $250 month all the year round; fine class of roomers, transient will run about $10 to $15 daily; don't fail to see this, we consider this the best little house in the city; price $3000 cash. Apply to the LOS ANGELES HOTEL ASSOCIATION, 227 West 7th street. Hotel "Corona."

FOR EXCHANGE — BY OWNER, FOR good rooming, apartment house or hotel; splendid modern 7-room house, fully furnished; 2 lots 100x140, highly improved, with lawn, several varieties of fruit trees, shrubs and flowers; also chicken corrals. This is an exceptionally fine place. Will put in at cash price. Submit what you have. No junk. ADDRESS B, box 157, TIMES OFFICE.

FOR SALE—BEST BUY IN THE CITY. I want to sell my rooming-house, 30 single rooms, I am not able to give it my personal attention, it will clear $250 month and better. My price is $3000 cash. Apply today at the HOTEL GILBERT, 419½ South Main street.

FOR SALE—OR EXCHANGE—CHOICE 24-room apartments, Angels' Flight, long lease, newly furnished, full year round. Choice corner, strictly modern, 5 minutes from Broadway. Address, Owner. No agents. Address N, box 83, TIMES OFFICE.

FOR SALE—ONE OF THE CLASSIEST 12-room apartment houses; ideal surroundings; one of the best paying houses in town; agents need not apply; no commission will be paid. Phone HOME 22015.

FOR SALE — FURNITURE AND LEASE OF 9 rooms, new 18 months ago, mahogany, Brussels carpets, etc., rooms all rented. 339 N. HILL. Main 7210.

FOR SALE — 12-ROOM ROOMING-HOUSE, drawing-room, fine location, $450 mortgage. $450 cash. 450½ S. SPRING.

FOR SALE—$500 BUYS A 14-ROOM BOARDing and rooming house; best of business, Pasadena. 124 N. DELACY.

WANTED — HOTEL OR ROOMING-HOUSE, centrally located. Address DE GARMO, suite 310, Percival Hotel, 845 S. Hill st.

FOR SALE—ROOMING-HOUSE, 23 ROOMS well furnished, $2000 cash. Call 142½ N. MAIN ST.

FOR SALE—SMALL ROOMING HOUSE, 10 rooms, central, $350. Apply 251 WINSTON STREET.

FOR EXCHANGE— Houses.

FOR EXCHANGE — VERMONT SQUARE bungalow of 6 rooms, nice yard; $3250, clear. Want Oakland, San Francisco or Berkeley of about equal value. CAMPBELL AND BARNES, 4716 Normandie ave. Phones, West 146 or 26146.

FOR EXCHANGE — COTTAGE 5 ROOMS, bath, large porch, fountain in side yard; lot 60x110; value $2100. Want lot in Northwest not over $1200 value. PHONE SOUTH 4728.

FOR EXCHANGE — EQUITY OF $4500 IN $7500 new handsome home on Crenshaw Blvd., for clear lots or 7-room up-to-date bungalow. PHONE 73819.

FOR EXCHANGE— Lots.

FOR EXCHANGE — $3500, MORTGAGE $1800; finest lot W. Adams st. tract, 60x130; finest location in city; ½ block south of Adams st., near Normandy ave.; want vacant lot, equity in house, or piece of clear land. BROCKMEIER, 231 N. Broadway, room 21. Phone R2873. "Would sell cheap." "Be quick."

FOR EXCHANGE—IN CITY OF COALINGA. Lot 21 and 22, block 43; good for rooming-houses; want Los Angeles; cash basis only. Address ADOLPH GRAVET, Burbank Theater, Los Angeles.

FOR EXCHANGE—SEVERAL FINE LOTS in San Pedro for good Los Angeles residence property. Call at 407 SECURITY BLDG. Phone F4332.

FOR EXCHANGE— Country Property.

FOR EXCHANGE — 20 ACRES FULL-bearing Muscat grapes, beyond Pomona, $5000. Want city. CHARLES W. LIST, 1021 Central Bldg.

FOR EXCHANGE — 40 ACRES, IMPROVED land, Kings county, as fine soil as ever laid out of doors; will trade for home, Los Angeles. H. L. MILLER & CO., 324 W. Sixth st.

FOR EXCHANGE— Eastern and Northern Real Estate

FOR EXCHANGE—IF YOU WISH TO GET rid of that mortgage bring in your encumbered California property and get something clear in the East. See LITTCHEN, with Up-to-Date Realty Co., 526 Grosse Bldg., Sixth and Spring.

FOR EXCHANGE— I make a specialty of exchanging real estate, particularly California for Eastern. Member L. A. Realty Board. C. W. CONWAY, 304-5 Bradbury Bldg.

FOR EXCHANGE— Real Estate, Miscellaneous.

FOR EXCHANGE — PROPERTY IN INdustrial district. Want acreage northeast of city up to $15,000. Will pay some cash. Address V, box 260, TIMES BRANCH OFFICE.

FOR EXCHANGE — $40 FOR EXCLUSIVE right to sell, lease or exchange your property. ANDERSON, 604 Chamber of Commerce.

FOR EXCHANGE — I WANT YOUR PROPerty for exchange or sale; can match anything. J. A. CRAIG, 313 H. W. Hellman.

FOR EXCHANGE—BEN WHITE WILL EXchange your property. 304 BRYSON BLDG., Second and Spring. Member L.A.R.B.

BUSINESS INVESTMENTS—

WE HAVE A GOOD GOING MANUFACturing business that will stand rigid investigation. We need more working capital. Will sell a third interest for $5000 and guarantee a return of at least 8 per cent. in dividends; purchaser to be on board of directors but remain inactive. Address M, box 29, TIMES OFFICE or telephone Home 57649 ask for Mr. Smith.

WANTED—PARTIES WHO CAN INVEST $10,-000 and upwards with us in 800 acres lemon land near coast, frostless, with nursery trees, abundance cheap irrigation water, money needed for planting trees and water distributing system. Will put land, trees and water in at $200 per acre, with suitable parties; land now growing beans. This is a great investment for parties with ready money. Write for interview if you can talk business. Address P, box 87, TIMES OFFICE.

I HAVE A COAL MINE IN OREGON ON navigable water, no railroad haul, that will make a dozen men rich, engineers reports and development work done, shows 12,000,000 tons in sight. Profits per ton net $2. $7500 will tie this up for year and $30,000 will make it a shipping mine paying $200,000 or more annually. Address J, box 69, TIMES OFFICE.

FOR SALE—FULLY EQUIPPED MACHINE shops and foundry, in first-class town; 2½ acres ground, 3 good dwellings; S.P.R.R. on one side, Santa Fe on the other; $10,000 worth of work monthly from Santa Fe R. R. alone. Full particulars at our office. H. L. MILLER & CO., 324 West 6th.

BUSINESS CHANCES— For Sale.

FOR SALE—OR TRADE—FINE STOCK OF shoes, furnishings and notions; must dispose of stock at once; will take good real estate, cash, or negotiable securities. Stock located on prominent street, doing good business. Invoice about $2000 to $2500. Address R, box 12, TIMES OFFICE.

FOR SALE—GOOD STOCK OF MEN'S FURnishings, men's, women's and children's shoes and notions; doing good business; will sacrifice; good reason for selling; must sell by the 1st. Address R, box 67, TIMES OFFICE.

FOR SALE—THEATERS. IF YOU WANT to buy a theater and want a good live proposition, see me. I am the best posted man on GOOD THEATERS in California. J. HARRY CLEMENT, Theater Broker, 344-345 I. W. Hellman Bldg.

FOR SALE — A SMALL DYE WORKS. Call BOYLE 2434.

BUSINESS CHANCES— For Sale.

MERCHANTS EXCHANGE— BUSINESS CHANCE DEPARTMENT. Being in a position to fully investigate the opportunities we offer, the following list will be found free from all misrepresentation. We guarantee every statement we make in regard to any business we offer for sale.
Six grocery stores, $850 to $2000.
Seven meat markets, $700 to $5000.
Three meat markets (country,) $900 to $3000.
One bakery (country,) $4300.
Feed and fuel (country,) $4000.
If you are a groceryman and want to go into business, I have one proposition that any sane man will jump at. Come early and bring about $800 with you for you will surely do business.
Terms and trial on some of these.
Call at MERCHANTS EXCHANGE, 206 S. Los Angeles st. Ask for DUNLAP, Secy., Meat Dealers' Assn.

$500 BUYS HALF INTEREST, ESTABlished cash business; netting over $300 monthly; exceptional opening for active man. Call today, 613 O. T. JOHNSON BLDG.

FOR SALE—I CALLED TO LIST A FAMILY grocery store Saturday and just as I went in the owner was paying $15 for butter and eggs and $9 for vegetables, now that is a daily occurrence and the rest of the business is in proportion; daily sales $35, cash trade, no delivery, rooming-house district, right in the heart of the city, rent $20 month; this is a fine place; clean, solid stock, beautiful fixtures, light store; special price, $350 cash. Apply to the LOS ANGELES HOTEL ASSOCIATION, 227 West 7th street. Hotel "Corona."

FOR SALE—AT BAKERSFIELD, ONE OF the best retail propositions in that city; established over fifteen years; A1 location, low expenses; doing strictly cash business, paying big dividend on investment; will stand strictest investigation; stock and fixtures will invoice about $2300. See HENRY REIMERS, 1451 Third st., Santa Monica, Cal.

WANTED — LADY OR GENTLEMAN TO take interest in an established business; this is highly profitable and of high standing; require a person of good character and fair education and $1000, which will be amply secured, and receive a salary of $125 per month. This is no real estate fake, but a business which will bear the fullest investigation. Will pay handsome dividends, besides salary, on investment. Address F, box 99, TIMES OFFICE.

FOR SALE—BEST OPPORTUNITY IN THE automobile business in the city; old established shop, working six men regularly. Five men are charged for at $1 per hour; finest uptown location. Sell over $1000 accessories per month. Make specialty of tuning up engines. General adjustments and repairs. Stock, tools and machinery and fixtures will invoice $3200. Will sell for $2000 cash; good reasons for selling. ACME ELECTRIC CO., 1013 S. Main st. A3050.

IF YOU HAVE $10, $20, $50 OR $1000, AND want the greatest stock buy on the installment plan on the market, we can explain to your satisfaction how small money will grow to much money in one of California's greatest business industries. Nothing speculative, and sound as a dollar. Write for full information. Address G, box 39, TIMES OFFICE.

FOR EXCHANGE — I OWN CONSIDERable stock in good company engaged in one of California's best industries, with plant operating shortly and paying dividends. Stock selling at 50c share. Open for good exchanges; no junk. Good reasons for exchanging. Address G, box 38, TIMES OFFICE.

FOR SALE—FOR $800. A one-half interest in the best paying permanent business in the city. If you have the cash and want to go into business, this is chance of life. Don't answer unless you will investigate thoroughly by appointment. This is no common opportunity. State your age. Address S, box 291, TIMES BRANCH OFFICE.

FOR SALE—A FINE GROCERY WITH school supplies across the street from a large school; rent $30 per month, including 2 living rooms in rear; sales $25 per day; other business and sickness compels me to sell; will invoice; this is good; look it up. Owner, 834 E. VERNON. Phone South 4557.

RESTAURANT — SPLENDID OPENING IN town 200 miles from Los Angeles of about 1000. Estimated 160 fed each day. Present service most unsatisfactory—clean—short order house can do the business. Inquire SOUTHERN CALIFORNIA LAND COMPANY, 340 S. Hill st. Phone A4003.

BEFORE INVESTING IN ANY HOME building company, be sure and investigate the San Francisco Home Builders. Stock now selling at 11 cents a share. Send your name and address to Sagar-Loomis Co., 835 Phelan Bldg., San Francisco, for free illustrated book and copy of California Review.

FOR SALE — A THOROUGHLY MODERN steam laundry, doing a good business, in the best town in the San Joaquin Valley. Population now 3500, and growing rapidly. Plant in fine condition. Address WM. S. CASE, manager Troy Laundry, Porterville, Cal.

FOR SALE—$200 CASH, BALANCE $10 PER month. Lunch counter and restaurant adjoining Soldiers' Home, fully equipped, established 3 years, cheap rent. Investigation courted. Address E. M. APGAR, Sawtelle, Cal.

FOR SALE—AT ACTUAL INVOICE PRICE, an implement and carriage business, located in one of the best towns in Fresno county, doing an immense business. A1 proposition to the right party. Address O. W. DAVIS, 226 J st., Fresno, Cal.

FOR SALE—CASH GROCERY, SALES $30 TO $40 a day; no soliciting, no delivering, finest neighborhood in city, $1500 stock and fixtures, for $1000 if taken this week. See our special representative. COAST REALTY CO., 138½ S. Spring st.

AN ESTABLISHED MANUFACTURING BUSIness requires from $3000 to $5000 in order to handle its increasing business and especially its coming Christmas trade. This is a rare opportunity for the right party. Full investigation. Address W, box 252, TIMES BRANCH OFFICE.

FOR RENT OR LEASE—THE OWL GArage, brick building, 50x150, splendid location for repair shop; rent reasonable. 1915 S. HOOVER. Inquire 1210 W. Washington.

TO LET—STORE ROOM AND THREE LIVing-rooms at 302 N. Hoover st.; income $25 per month; rent only $12.50 to responsible party. Apply 1213 W. FIFTH ST. Or phone Main 6877.

FOR SALE—AN OLD-ESTABLISHED, FINE-paying ice-cream and confectionary business; one of the best in the city; must be sold at once on account of ill health. For further particulars, address G, box 34, TIMES OFFICE.

$500 WILL PUT YOU IN INDEPENDENT business, suitable for man and wife, man to drive delivery wagon, wife to answer phones. Investigate at once. Owner going East; must sacrifice at invoice price. Call at 3649 N. GRIFFIN AVE.

BARBERS, ATTENTION! FIRST-CLASS 3-chair outfit for sale, everything complete, 3 hydraulic chairs and 3 chairs, mirror case, marble washstand; must vacate premises. 110 E. HOLLYWOOD BLVD. Hollywood Home 57221.

BUSINESS CHANCES— We have the largest line of groceries, cigar and fruit stands, rooming houses, hotels, city and country. See us, we protect buyers. C. B. CO., 231½ S. Spring.

SHOWCASES, WALL CASES, FIXTURES, office partitions. Get our prices. WEBER SHOWCASE & FIXTURE CO., 230 South Los Angeles st.

FOR SALE—STOCK OF GROCERIES, FUEL, feed, store for rent, doing about $40 cash business per day. Good reasons for selling. Call at 3812 S. FLOWER. Phone South 7572.

FOR SALE — AT A SACRIFICE, SASH and door mill, together with lease of premises. For information Phone SOUTH 6613, HOME 21079. Night Phones, South 8004, Home 2978.

WANTED — $1000 TO $5000. WILL PAY 7 to 10 per cent. interest and give first mortgage on central business property as security. Address G, box 73, TIMES OFFICE.

TAILOR STORE; MUST BE SOLD OUT, ON account of sickness, at a reasonable price; good location; good business; cheap rent. 113 W. NINTH ST., near Main.

NEED MONEY. WILL SELL WHOLE OR part of manufacturing business that has great future. Large stock tools. Make offer. 613 O. T. JOHNSON BLDG.

FOR SALE — NOTION AND GROCERY store on account of health, apartment district. 1153 WEST 10TH. Telephone Main 3074.

FOR SALE—CIGAR STORE WITH CIGAR factory, well established, cheap rent for location. Invoice $1300 to $1400. Inquire 426 TOWNE AVE.

FOR SALE — A $1800 A MONTH MILK route; horses, wagons, bottles and a complete milk-house outfit. H. FRANKE, Budlong and Slauson ave. South 4762.

FOR SALE— Best paying poolroom and cigar store on Spring st. Good lease, will sacrifice account of leaving city. Address R, box 5, TIMES OFFICE.

FOR SALE—STOCK OF GROCERIES, fuel and feed, store for rent, doing about $40 cash business per day; good reasons for selling. Call at 3812 S. PARK AVE. Phone South 7572.

FOR SALE—HARDWARE AND PAINT store, good business in good location; cheap rent, $1500. See Owner, 743 TOWNE AVE., city.

BUSINESS CHANCES— For Sale.

FOR SALE — WHOLESALE COFFEE AND tea business, clearing $250 per month; large stock and good horse and wagon. Other business needs my attention at once. If you are looking for a snap investigate this right away. Apply 447 S. LOS ANGELES ST.

WANTED — PARTY WITH $1000, SALARY and commission guaranteed. Bears the closest examination. Address F, box 100, TIMES OFFICE.

YOU CAN BUY A NEAT LITTLE GROCERY store for $325, if taken at once, with 2 living-rooms, partly furnished; rent $12. 1863 CORDOVA. Take Washington car to Vermont.

FOR SALE — BEST LOCATED AND equipped garage in Long Beach on account of health, must sell. Address B, TIMES OFFICE, 149 American, Long Beach, Cal.

PAPER AND PAINT STORE. FOR SALE. Good live town, sell at invoice. HOME PHONE A2047; SUNSET MAIN 3297.

FOR SALE—BEST LOCATION IN THE CITY, a grocery, doing a cash business; must be sold at once at a sacrifice. 2134 W. PICO ST., corner Hoover.

FOR SALE—FRUIT STAND, GOOD LOCAtion for small money. Call today. 124 N. BROADWAY.

FOR SALE—$125 CASH, BARBER SHOP, A-1 location, doing good business. 811 EUCLID AVE.

FOR SALE — JEWELRY STORE, STOCK, fixtures and lease; good place for watchmaker. Call 305 EAST 5TH ST.

FOR SALE—2-CHAIR BARBER SHOP AND cigar stand, cheap. Call 2133 CENTRAL AVE.

FOR SALE—LIVE HOTEL IN LIVE MINing and ranch town. See J. A. WALTON, 340 S. Hill st., Los Angeles, Cal.

FOR SALE—GROCERY AND HOME BAKery, A-1 location; will stand investigation. Call 637 TOWNE AVE.

FOR SALE — CONFECTIONERY STORE and restaurant. Fine chance. 5512 CENTRAL AVE.

FOR SALE—BAKERY AND DELICATESSEN and brick oven, good business. Price $700. Inquire 429 E. 9TH ST.

TO LET—SPLENDID SPACE FOR DEALER in woman's wearing apparel and furnishings. 423 W. 5TH ST.

FOR SALE — FRUIT, CANDY AND CIGAR stand. See owner, Sunday, 1348 S. MAIN.

FOR SALE—$100 MONTH CLEAR PROFIT; 400 chickens, furniture and all equipment; must be sold this week; make offer. 5742 CENTRAL.

FOR SALE — LUNCH COUNTER, AT A bargain. Rent $20 per. 117 EAST 9TH.

BUSINESS CHANCES— Wanted and Miscellaneous.

WANTED—$5000 TO $10,000, TO INVEST with services in a going business. Full particulars in first letter; no agents. Address H, box 40, TIMES OFFICE.

WANTED—TO BUY WELL-LOCATED BARber shop in Los Angeles. Address V, box 264, TIMES BRANCH OFFICE.

SWAPS— All Sorts.

FOR EXCHANGE — WILL GIVE MY 5-ACRE cherry and pear orchard and cash to contractor who will build a house for me. 302 E. FIFTH ST. Bdwy. 1576.

FOR EXCHANGE — I OWN CONSIDERable stock in good company engaged in one of California's best industries, with plant operating shortly and paying dividends. Stock selling at 50c share. Open for good exchanges; no junk. Good reasons for exchanging. Address G, box 38, TIMES OFFICE.

FOR EXCHANGE—LADY'S WATCH, 14 jewel. What have you? 1132 OXFORD AVE.

MONEY TO LOAN— Real Estate and Improvements

TO LOAN—MONEY. We have money to loan in sums of from $500 to $50,000 at current rates on first mortgage, at a fair valuation of your property. We make no charges for appraisement or drawing of papers. CHAS. L. HUBBARD COMPANY, 734 Security Bldg., Fifth and Spring. Established 1896.

TO LOAN— BUILDING LOANS. BUILDING LOANS. 6 Per Cent.—BUILDING LOANS—7 Per Cent. BUILDING LOANS. BUILDING LOANS. Money at 6 and 7 per cent. Straight three-year building loans a specialty. CHANDLER, GORE & CO., 503-4-5 Bradbury Bldg. Home F7121. Main 271.

MONEY TO LOAN ON REAL ESTATE— Large or small amounts. Long or short time. First or second mortgage. We handle our own funds. Money at once, no waiting. See us and save time and money. Mortgages, trust deeds and contracts bought. NOURSE & COMPANY, 202-204 American Bank Bldg., (cor. Second and Spring sts.)

MONEY TO LOAN — WILL DISCOUNT first mortgages. NO UNNECESSARY DELAY. Bring your legal papers. Will also make BUILDING LOANS. Rates reasonable. ANDREW M. BROWN, 225 Story Bldg. Formerly Cashier American National Bank. Reference: Citizens' National Bank.

TO LOAN—I LOAN PRIVATELY AND CONfidently on furniture, pianos, diamonds, storage receipts, any personal property; also small loans on vacant lots on most favorable terms. Money same day. Liberal and courteous treatment. EAKER, 444 Citizens' National Bank Bldg., 3rd and Main sts.

MONEY TO LOAN— We have money to loan in any amount at current rates. ASSOCIATED LAND INVESTMENT CORPORATION, GEO. L. GARY, President. Suite 613 Higgins Bldg.

MONEY TO LOAN—$2000. $2600. $25,000—Will split. S. R. EARNEST & CO., MORTGAGE BROKERS, 831 H. W. Hellman Bldg. A3757, Main 5555.

MONEY LOANED ON REAL ESTATE, $25 TO $1000; long or short time; first or second mortgage. Our own funds. No waiting. Low rates. Contracts and mortgages bought. PACIFIC LOAN CO., 502 American Bank Bldg., corner Second and Spring. Main 3616; F5589.

QUICK SHORT LOANS ON REAL ESTATE, $50 to $1000; first or second mortgage; money same day; no brokerage fee; low rates. H. M. CORLETTE, 301 Security Bldg., 510 S. Spring. F7151; Main 6662.

PRIVATE MONEY, 6 AND 7 PER CENT., NO DELAY, ON CITY OR COUNTRY PROPERTY; STRAIGHT BUILDING LOANS. LOCKHART & SON, 731 H. W. HELLMAN BLDG. MAIN 4335; A6776.

$25 TO $250 ON WATTS OR OTHER CHEAP lots; money same day; low rates. Bring papers. CLARK & CO., 301 Security Bldg.

$200 TO $250,000 TO LOAN ON REAL ESTATE and other good securities at current rates. McCONNELL & IRVINE, 311-12 Douglas Bldg. Established 1886.

MONEY LOANED ON REAL ESTATE mortgage security, contracts for sale of real estate, mortgages and trust deeds purchased. CHARLES LANTZ, Attorney, 403 Bullard Block.

MONEY TALKS. WE HAVE THE MONEY. Long or short loans, first or second mortgages; trust deeds and contracts bought and sold. MURPHY-JOHNSON CO., 328 Story Bldg. A5000. Broadway 2942.

MONEY TO LOAN ON REAL ESTATE. Loans promptly closed from our own funds. Terms to suit borrower. HUMFREVILLE BROS. & CO., INC., 564 I. W. Hellman Bldg.

TO LOAN—$200, $300, $500, $1000, $2000, $3000 and up; city and country; current rates; no delay. RAMEY BROS., 327 Story bldg. F2121; Main 9354.

MONEY—MONEY— I have plenty of money to loan for building at 7 per cent. Three-year loan preferred. CHAS. E. CROZIER, 716 Story Bldg.

IF YOU OWN THE LOT, I WILL BUILD the house on easy payments. CHAS. E. CROZIER, 716 Story Bldg.

TO LOAN—MONEY ON GOOD STOCKS AND bonds. FARNSWORTH BROS., 215 Lissner Bldg., 524 S. Spring st.

PRIVATE MONEY, NO RED TAPE, ANY amount, on good security. M. M. DAVISON & SON, 316-18 Trust Bldg., 6th & Spring.

WILL LOAN ON BANK STOCKS, BONDS, and some of the listed stocks. N. G. HEALY, 202 I. W. Hellman Bldg.

MONEY TO LOAN AT LOW RATES. On definite contract installment payments. For building or on improved property. STATE MUTUAL B. & L. ASSN., 223 S. Spring st.

FARNSWORTH BROS. MAKE LOANS ON real estate; building loans a specialty. 215 LISSNER BLDG.

MONEY LOANED, CONTRACTS AND MORTgages bought. A. M'CALL, 814 Bullard Blk.

TO LOAN—$3500, ON IMPROVED PROPERty. Address D. D., box 125, TIMES OFFICE.

$500 TO $10,000 TO LOAN. T. L. O'BRIEN CO., Jefferson and Main.

MONEY TO LOAN— Real Estate and Improvements

$1,000,000 TO LOAN ON REAL ESTATE— 5 to 7 per cent. net interest. No appraisement fees. No delays, no red tape. Any sum desired. Large or small city loans a specialty. Southwest residence loans sought. Improved ranch loans solicited. Cash for mortgages and deeds of trust. WE MAKE STRAIGHT BUILDING LOANS. 5 to 6 per cent. on A-1 business property. 7 per cent. on A-1 residence property. 8 per cent. on 2nd grade residence property. We furnish bungalow plans. MATTHEWS & MATTHEWS, The Leading Mortgage Brokers, 229 Douglas Bldg., corner Third and Spring.

MONEY TO LOAN— $300 TO $100,000 ON CITY OR COUNTRY PROPERTY. VACANT OR IMPROVED RESIDENCE LOANS WANTED. RANCH LOANS SOLICITED. MORTGAGES PURCHASED. APPLY TO MR. KELLY, LOAN DEPT., ROBERT MARSH & CO., TRUST & SAVINGS BLDG., SIXTH AND SPRING STS. HOME 10175. 2ND FLOOR. MAIN 5045.

MONEY TO LOAN— Salaries and Chattels.

QUICK LOANS ON FURNITURE, PIANOS, HORSES, WAGONS, AND LIVE STOCK. LOWEST RATE OF INTEREST. STRICTLY CONFIDENTIAL. THE OLD RELIABLE FIDELITY. TRIED AND TRUE. That's the reputation we have established, and are re-establishing daily, by our "fair-play" methods of loaning money. No secret about it. The reason? We keep faith. We do all and more than we agree. Call and talk it over. FIDELITY LOAN COMPANY, 529 Mason Bldg., 226 W. Fourth, cor. Fourth and Broadway. F3421, Broadway 5171.

QUICK LOANS. QUICK LOANS. Call and get any sum you want in amounts up to $300 on FURNITURE PIANOS HORSES WAGONS LIVE STOCK ETC. Goods to remain in your possession and the transaction will be strictly confidential. We loan our own money, and you have no brokerage or attorney's fees to pay or excess charges for writing papers. Positively the lowest rates in the city and if you have a loan elsewhere, call and be convinced. Will be pleased to have you phone or call. CENTRAL LOAN COMPANY, Room 509 Security Bldg., Fifth Floor, S. E. Corner Fifth and Spring sts., Phones F6312. Main 4623.

BRITISH-AMERICAN LOAN CO., 702 SECURITY BLDG. PRIVATE LOANS MADE QUICK. When money is needed Mr. and Mrs. Housekeeper, you can get an advance at once from us for the asking, if you have a piano or furniture, etc. YOU GET $10—PAY BACK $10.25. LARGER AMOUNTS AT OUR SPECIAL LOW RATES. STRICTLY PRIVATE AND CONFIDENTIAL. 7TH FLOOR SECURITY BLDG., ROOM 702. BRITISH-AMERICAN LOAN CO., Telephones: F2360, Broadway 675.

PRIVATE LOANS QUICKLY MADE ON FURNITURE, PIANOS, STORAGE RECEIPTS, LIVE STOCK, ETC. AT THE FOLLOWING LOW RATES:
ON $25 PAY US $0.95.
ON $50 PAY US $1.75.
ON $100 PAY US $2.95.
THESE PAYMENTS INCLUDE ALL CHARGES, PRINCIPAL AND INTEREST. OTHER AMOUNTS IN PROPORTION. FOR A SQUARE DEAL SEE THE OLD RELIABLE. GERMAN-AMERICAN LOAN CO., ROOM 702 DELTA BLDG., 7TH FLOOR, 426 S. SPRING ST. PHONES F2153. MAIN 6257.

MONEY—QUICK. ON EASY TERMS. —Capital $50,000— INTEREST 1 TO 5 PER CENT. Loan amounts $10 to $5000 on DIAMONDS, FURNITURE, SALARIES, ETC. DIAMONDS and jewelry kept in Citizens' National Bank deposit vault. Bank references. Established 11 years. Private rooms. Confidential. No delay. Liberal treatment. DON'T PAY HIGH INTEREST WHEN YOU CAN GET IT FOR LESS. KUSEL LOAN CO., 114-115 Stimson Bldg., Third and Spring sts. Broadway 3225. F2208.

QUICK LOANS ON FURNITURE, PIANOS and other personal property; no publicity; goods remain in your possession; money ready same day; LOWEST rates in city; all the time you want, or can be repaid as convenient, reducing interest accordingly; also short loans on real estate, first or second mortgage; money same DAY; no brokerage fee. It pays to deal with a reliable firm; 12 years established. CLARK & CO., 301 Security Bldg., 510 Spring st. Phone F7151. Main 6662.

MONEY LOANED ON DIAMONDS, JEWelry, watches, typewriters, pianos, furniture, contracts, etc. Diamond loans our specialty; loan our own money; do our own appraising; no delay; lowest rates; business confidential. Private rooms. Polite treatment. Bank references. Established 1903. We do the largest upstairs collateral loan business in city. H. T. REID & CO., 400-402 Grant Bldg., corner Fourth and Broadway. A1926.

THIS IS OUR BUSINESS— SALARY LOANS, $10 TO $100 advanced to honest employees, "without security." No indorser; no publicity; your friends, relatives or employer will never know. ALL WE WANT IS YOUR PLAIN NOTE. STATE INVESTMENT & LOAN CO., formerly the State Loan Company, 610-611-612 Grosse Bldg., Sixth and Spring sts.

LOANS ON FURNITURE, PIANOS, WAREhouse receipts, etc., at reduced rates. Money same day. Generous loans on easiest terms. Pay back whenever convenient, reducing interest accordingly. Not one lawsuit in seven years. The original AMERICAN LOAN CO., 501 Johnson Bldg., 4th and Broadway. 14227.

SALARY LOANS—SALARY LOANS— SALARY LOANS—SALARY LOANS. Just on your plain note. No indorser, no security; cheapest rates; positively no one will know. THE NATIONAL LOAN CO., 519-520 Bryson Block. Second and Spring sts.

MONEY CONFIDENTIALLY LOANED TO employes. Loans to be paid in installments of 50 cents are more per week, or $2 or more per month. PEOPLE'S LOAN COMPANY, 636 Citizens' Bank Bldg., Third and Main.

F. G. WOOD MAKES LIBERAL LOANS ON pianos, furniture, live stock, storage goods, etc. Terms to suit at lowest rates. No removals. Private. A square deal. A call will convince. 426 S. SPRING ST., room 505.

MONEY LOANED SALARIED PEOPLE, women keeping house and others without security; easiest payments; offices in 66 principal cities. Save yourself money by getting my terms first. D. H. TOLMAN, 430 Mason Bldg., Broadway and Fourth.

SALARY LOANS—SALARY LOANS. "YOUR EMPLOYER NEVER KNOWS." BROADWAY LOAN CO., 404-405 Bradbury Bldg., Third and Broadway.

MONEY LOANED ON DIAMONDS AT 2 AND 3 per cent.; tickets issued. I also buy diamonds. R. K. MUSSER, 412 O. T. Johnson Bldg., corner Fourth and Broadway.

SALARIED MEN AND WOMEN, ACCOMmodated without delay or publicity. SOUTHERN CREDIT CO., 411 O. T. Johnson Bldg.

MONEY LOANED SALARIED PEOPLE without security; notes bought; loans on listed stocks, bonds and warrants. TRADERS' EXCHANGE, 321 Bryson Bldg. Phones Main 4870; A5662.

LEE BROTHERS— Old and new customers will find us at 129 SOUTH SPRING.

MONEY LOANED SALARIED PEOPLE CONfidential, no red tape, without security. G. W. LOSEKAMP, 419 Henne Bldg.

MONEY WANTED— On Real Estate and Collaterals.

WANTED — $500 TO $1000. WILL PAY 7 to 10 per cent. interest and give first mortgage on central real estate as security. Address G, box 74, TIMES OFFICE.

WANTED—MONEY. We have four or five small loans to place immediately, 7 per cent., and principals only. METCALF & RYAN, 300 Pantages Theater Bldg. Main 1238. Home A1238.

WANTED—MONEY, RIVERSIDE, CAL., ON first mortgages on residences, ranches and A1 orange groves, 7 and 8 per cent. net to lender. Expense of trip paid if loan is made. G. C. POORE, 682 Seventh st.

WANTED — $5000 TO $75,000, ON CHOICE business property; good income. Call at ROOM 211, 207 S. Broadway. A2043, Main 1043. MR. FRYE.

WANTED—$5500 AT 8 PER CENT., 3 OR 5 years, on $9000 city residence, large lot, new house, southwest. Address T, box 43, TIMES OFFICE.

MONEY WANTED— On Real Estate and Collaterals.

WANTED—MONEY— If you have money to loan and are looking for good first mortgage security, SEE US. We can furnish you with first-class loans at all times, and we never submit to you an application that we have not first investigated ourselves. CHAS. L. HUBBARD COMPANY, Both phones. 734 Security Bldg. Established 1896.

WANTED—MONEY. $100 TO $100,000 ON CITY OR COUNTRY PROPERTY, VACANT OR IMPROVED. APPLY TO MR. KELLY, LOAN DEPT., ROBERT MARSH & CO., Trust and Savings Bldg., 6th and Spring. Phones—10175, Main 5045.

WANTED—MONEY. AT ONCE. $10,000 for 3 years at 7 per cent., on gilt-edge 44-acre orange grove close to Los Angeles, worth $30,000. See me Monday morning. MR. CHARLEBOIS, with MINES & FARISH, 353 South Hill st.

WANTED—MONEY. AT ONCE. $10,000 for 3 years at 7 per cent., on gilt-edge 44-acre orange grove close to Los Angeles, worth $30,000. See me Monday morning. MR. CHARLEBOIS, with MINES & FARISH, 353 South Hill st.

WANTED—MONEY— On first mortgages gilt-edge real estate; we have a number of applications for sums of from $1000 to $25,000, at prevailing rates. We can place your money among our clients; your choice of our applications. CALIFORNIA REALTY CORPORATION, Bdwy. 469. A2919. 902 H. W. Hellman Bldg.

WANTED—$1250 AT 8 PER CENT.; MODERN bungalow, large lot, well improved; $3000 at 7 per cent., 6 rooms, on Vernon, worth $6000; $3200 at 7 per cent., income property, Highland Park; $6000 at 7 per cent., fine Wilshire residence, very large lot. W. J. FILLEY, 432 Mason Bldg.

WANTED—MONEY; WANTED TO BORROW by a young mining man with good references, two thousand ($2000) dollars at ten per cent. for two years, security first mortgage on a GROUP of gold and silver mining claims PATENTED. Address M, box 162, TIMES OFFICE.

WANTED—MONEY. On first mortgages, gilt-edge real estate; we have a number of applications for sums of from $1000 to $35,000, at prevailing rates. We can place your money among our clients; your choice of our applications. CALIFORNIA REALTY CORPORATION, 60256, Main 2888. 341 S. Hill st.

WANTED—REAL ESTATE LOAN, $3000, 7 per cent. Broadway 3679. F4105. LINGLE.

WANTED—MONEY; WILL DISCOUNT MY contract liberally to get cash at once. WILSHIRE 597; 59647.

WANTED—MONEY, $1200 OR $1500, FOR 3 years at 7 per cent., on my new home; no commission paid. OWNER, 1910 Harvard. Phone 73479.

STOCKS AND BONDS— And Mortgages.

LOS ANGELES, CAL., OCT. 19, 1911. The undersigned desires to purchase bonds of the Home Telephone and Telegraph Company of Portland, Or., to invest an amount not exceeding $9000; all unmatured interest coupons to accompany the bonds. Submit offers in writing not later than November 4, 1911, at 1 o'clock p.m. We reserve the right to require that the bonds offered be deposited, or in lieu thereof a cash deposit of 10 per cent. of the amount bid. We also reserve the right to reject any or all bids. Address J. F. JACK, Trust Officer, Title Insurance and Trust Company, 201 New High st., Los Angeles, Cal.

LOS ANGELES, CAL. Oct. 14, 1911. The undersigned desires to purchase bonds of the Home Telephone Company of Covina, to invest an amount not exceeding $1600; all unmatured interest coupons to accompany the bonds. Submit offers in writing not later than October 28, 1911, at 1 o'clock p.m. TITLE INSURANCE & TRUST CO., By J. F. JACK, Trust Officer.

IF YOU HAVE $10, $20, $50 OR $1000, AND want the greatest stock buy on the installment plan on the market, we can explain to your satisfaction how small money will grow to much money in one of California's greatest business industries. Nothing speculative, and sound as a dollar. Write for full information. Address G, box 39, TIMES OFFICE.

COMMONWEALTH HOME BUILDERS Stock at 30 cents per share, is the best investment in the world because Los Angeles real estate is the safest investment and our plan protects you in every way possible. See us before the price rises. COMMONWEALTH HOME BUILDERS, 633 S. Spring St.

ABLE TO SECURE OPTION ON CONSIDerable rich placer mineral lands. Adjoining company now putting up plant, same values, etc. $300 cash, $500 in 30 days, and owners will take stock in company for lands. Greatest mining opportunity open. Address D, box 88, TIMES OFFICE.

STOCKHOLDERS CALIFORNIA BANKS OR other dividend paying corporations wanting to sell stock, let me know name of corporation you are interested in, how many shares you have, price you will entertain. We can do business. Address FRANKLIN, box A, Oxnard, Cal.

FOR SALE— 300 shares investment building stock, will sell below market if taken at once. Market value, $1.50. Call 521 CENTRAL BLDG.

FOR SALE—SAN DIEGO CONSTRUCTION Company stock; $1 per share; pays 12 per cent. on this price; company asks $1.45. For particulars, address GROUND FLOOR OFFERING, Box 9, Station E, Los Angeles.

FOR SALE — 50 SHARES UNION LABOR Temple stock, $35. Address T, box 351, TIMES BRANCH OFFICE.

FOR SALE — 1000 SHARES PRATHER'S Pneumatic Clutch stock at $8.50 per share. Act quick. W. G., MORGAN HOTEL, city.

"ABBOTT buys BONDS," corporation STOCKS and DIAMONDS. 350 Market st., San Fran.

FOR SALE— Miscellaneous.

FOR SALE—OR RENT; TENTS THAT ARE tents, all sizes, some slightly used; also awnings. WISE & DOWNIE, 506 E. Seventh st. Phone Home F3206; Broadway 2169.

FOR SALE—ABOUT THREE BAGS EARLY White Rose seed potatoes. Phone BROADWAY 2170.

FOR SALE—OR RENT—INVALID WHEEL chairs, physicians' and hospital supplies. PROFESSIONAL SUPPLY, 415 W. 5th. F8122.

FOR SALE—ON TIME PAYMENTS, LACE curtains, portieres, couch covers, rugs, carpets and mattings and furniture, stoves and household goods. OVERELL'S, 700-706 S. Main st. THE BIG STORE.

FOR SALE — NEW AND SECOND-HAND billiard and pool tables and bowling supplies; bar fixtures of all kinds; easy payments. THE BRUNSWICK-BALKE-COLLANDER CO., 321-323 E. Third st., L. A.

FOR SALE—THE GREATEST GRAY HAIR restorative and dandruff cure in the world. If you want results get this remedy. IDEAL CHEMICAL CO., 522 Exchange Bldg. Third and Hill.

FOR SALE—LIGHT RANCH WAGON, TWO-ton ranch wagon, heavy running gears, with flat racks, laundry or dye wagon, mineral water and vegetable wagon, pop corn or lunch wagon, low truck camp wagon, light spring wagon, open, top and business buggies, very cheap and some brand new. DEMMITT WINDMILL CO., 816 Yale st.

FOR SALE— TANKS————TANKS Why buy new? Save half. Good for water or oil. Two special snaps: 18,000 and 15,000 galvanized tanks, must move quick, $75 each. DEMMITT CO., 120 Main. Office upstairs.

FOR SALE—BEAVER BOARD, THE NEW substitute for plaster. Inquire at your dealer, or MONTGOMERY & MULLIN LUMBER CO., 436 S. San Pedro st., Los Angeles, Cal.

FOR SALE — SECOND-HAND FIREPROOF safe, cheap. ANDERSON, 234 S. Los Angeles st.

FOR SALE — SECOND-HAND FIREPROOF safe, cheap. STANLEY, 204 W. Eighth st.

FOR SALE—COMPLETE SET OF DRUG store fixtures, at a bargain. 409 S. MAIN. F2121, Broadway 4926.

FOR SALE—EDISON HOME PHONOGRAPH, or trade for a good bicycle. Phone BROADWAY 1763. 334 S. Hill.

FOR SALE—BEAUTIFUL SPECIMEN WELL mounted deer's head. Cheap at $25. Will take $15. 1623 OXFORD AVE.

FOR SALE—OR TRADE—WAGONS. I WILL trade you wagons. Pole for sale. 242 BURTZ STREET.

FOR SALE—BARGAIN IN SLIGHTLY used typewriter; price $35. Apply JENKS-STEEN CO., 374 S. Los Angeles st.

FOR SALE—A LARGE STOCK OF LADIES' furs, at cost. ADAMS, 213 E. 7th st.

FOR SALE—CHURCH ORGAN FOR $20 AT 1136 E. 28TH ST.

FOR SALE—HUDSON BAY SABLE COAT, $1500. For information TELEPHONE 51729.

FOR SALE—FRENCH RANGE, ALSO DESK fan for sale cheap. 165 N. SPRING.

FOR SALE—GARLAND GAS RANGE AND two canary birds. 1837 GRIFFITH AVE.

STAMPS—COINS—PHOTOS—

ATTRACTIVE PRICES PAID FOR NICE U. S. and foreign coins, revenue and postage stamps; entire collections bought. A. B. JACOBS, 1001 Polk st., San Francisco.

FOR SALE— Furniture.

FOR SALE— Furniture.

FOR SALE— $27.50 new princess dresser, 18x40, [illegible] $15 Pacific oak dresser, snap, $9.75 [illegible] Largest stock new and second-hand [illegible] in city. $35 davenport, G. O. frame, $20. A good iron bed, spring and mattress [illegible] $42.50 san. desks, best makes, our [illegible] $21.50. $50 san. desk, 5½ ft., our price [illegible] Rev. office chairs and arm chairs [illegible] Jewel or Quick Meal gas ranges [illegible] Coal and wood and oil heaters, any [illegible] $55 drop-head Singer machine, $30. $3.50 oak arm rockers (ask to see) [illegible] $18 oak pedestal ex. table, our price [illegible] 50 different kinds dining chairs [illegible] $1.75 yd. inlaid linoleum, only [illegible] Folding chairs for rent, any amount [illegible] Rubber-tire wheel chairs, $4 month [illegible] We pack, ship, haul and store [illegible] Main 2469. COLGAN'S [illegible] 635 S. Main st., opposite P. E. [illegible]

FOR SALE—FURNITURE OF FIVE[illegible] house at auction Tuesday, Oct. 24 [illegible] a.m. 1267 E. 35TH, also one thoroughbred Jersey four-gallon cow, with calf by side [illegible] T. MORLEY, Auctioneers. Phone South [illegible]

FOR SALE—LIVE, RENT FREE IN [illegible] Diego, furniture, 6 rooms; 3 rented [illegible] pays rent; close-in; $300. MRS. [illegible] 618 D. st., San Diego.

FOR SALE — BEDROOM, DINING [illegible] and kitchen furniture, nearly new. [illegible] MARIPOSA AVE.

FOR SALE — PLEASANT 6-ROOM [illegible] with fine piano, $[illegible]. 1274 N. [illegible] HILL.

FOR SALE—HEAVY OAK DINING [illegible] set and bed-room set. PHONE [illegible]

FOR SALE—HOUSE, OR RENT AT ONCE [illegible] No agents. Address 3[illegible] S. SAN PEDRO [illegible]

THINGS ON WHEELS— All Sorts.

Automobiles.

BARGAIN FOR SALE

A nearly new 7-passenger [illegible] automobile, only been run about [illegible] miles, equipped and in first class condition [illegible] sacrifice for cash or exchange for lot in [illegible] Los Angeles or East Hollywood at a [illegible] bargain to purchaser. What have you to offer for exchange? Exchange with owner and save commission. Apply [illegible] OVERTON [illegible] Apt. 2, Los Angeles. Broadway [illegible]

THIS IS— OUR THIRD REMARKABLE OFFER. Thomas six, sold at $[illegible]. Royal Tourist, sold at $[illegible]. Here goes another: PENNSYLVANIA 1910 model, fully equipped, 5-passenger [illegible] h.p., in A-1 condition. Cost $3600. — Will be Reduced $25 per day until sold. Watch it go down. STARTED $1500, SEPT. [illegible] TODAY'S PRICE—$[illegible]. 1238 S. FLOWER.

FOR SALE—5-PASSENGER, "[illegible]" [illegible] touring car, equipped with 5 lamps, [illegible] lite tank, top, windshield, speedometer [illegible] rest, robe rail, extra case and tubes [illegible] sold at once, cost $4000. Will sell for [illegible] Answer quick. Address F, box 17, [illegible] OFFICE.

FOR SALE — 5-PASS. [illegible] car, fully equipped; 2 extra tires [illegible] owner leaving for east, will sacrifice [illegible] sale, car can be seen at 1712 SOUTH [illegible] ST. Call Monday. F. PARTENER [illegible] Cal.

FOR EXCHANGE — 5-PASSENGER [illegible] well touring car, equipped with top [illegible] shield. Will trade for runabout [illegible] first-class condition. E. AARADT [illegible] street, San Pedro.

FOR SALE — MAXWELL [illegible] good condition, big bargain [illegible] also 30-horse-power, 4-cylinder [illegible] $400. Call at 747 S. SAN PEDRO [illegible]

FOR SALE—CADILLAC "30," [illegible] 1912, fore-door, 5-passenger [illegible] equipped with top, trunk rack [illegible] prest-o-lite tank, etc. Must be [illegible] Price $875. No trade. 436 E. [illegible]

FOR SALE — LATE MODEL [illegible] power light touring car [illegible] splendidly equipped, cost $[illegible] real estate. Owner, 516 [illegible] A1897. Main 2564.

WANTED — CHAUFFEUR, [illegible] years experience on high-class [illegible] perate and reliable, with best of [illegible] wants position. If you need a [illegible] address H, box 47, TIMES OFFICE.

FOR SALE—LOCOMOBILE "[illegible]" [illegible] condition; guaranteed; almost [illegible] pletely equipped; big discount [illegible] you want a bargain. W. GOOD[illegible] Olive.

FOR SALE—OR TRADE; 190[illegible] [illegible] inder Cadillac, $300; just the thing for [illegible] ery wagon. Call at 1915 S. HOOVER [illegible] West 698.

FOR SALE — 1909 COLUMBIA [illegible] neau, top, glass front, speedometer [illegible] tires, first-class shape. Call [illegible] HOOVER. Phone West 698.

FOR SALE — BAKER ELECTRIC [illegible] bevel gear, shaft drive, [illegible] used one season; $1900. Address [illegible] TIMES OFFICE.

1909 MODEL MORRIS, 5 PASSENGER [illegible] equipped, 30 H. P., in first-class [illegible] $300 in real money gets it. Address [illegible] 50, TIMES OFFICE.

BUICK, 30 H. P., 4-PASSENGER [illegible] overhauled, newly painted at [illegible] This week. Address H, box 4[illegible], TIMES OFFICE.

WILL REPAIR YOUR AUTO AT [illegible] home at half garage price [illegible] PHONE F6231.

FOR RENT— 5-PASSENGER AUTO [illegible] with driver, to private parties [illegible] PHONE F6071.

FOUR-CYLINDER POPE-HARTFORD [illegible] mobile, good condition; must sell [illegible] 21454. Call 2110 S. FIGUEROA.

AUTO REPAIRING AND OVERHAULING done at your home, work guaranteed [illegible] DUTS, 931 Standford ave. [illegible]

WANTED— AUTOMOBILE REPAIR [illegible] Only 25c an hour. Work guaranteed [illegible] machine work. MAIN 6[illegible]

18c. BEST GASOLINE. INNER [illegible] vulcanized, 25c, work guaranteed [illegible] DERPOOL'S, 812 S. Spring.

WILL SELL MY WAVERLY ELECTRIC [illegible] $300 cash. Somebody gets a bargain [illegible] week. Address H, box 51, TIMES [illegible]

TO LET—5-PASSENGER RAMBLER [illegible] hour, $3; second, $1.50. Phone [illegible] WEST 2462.

MY 1911 FLANDERS ROADSTER [illegible] condition and fully equipped [illegible] 46TH ST.

WILL TRADE WELL LOCATED [illegible] property for a good five or [illegible] auto. No junk wanted. 2[illegible] WOOD[illegible] AVE.

FOR SALE — $200. A GOOD 2-CYL[illegible] 5-passenger Tourist. 2249 MYRTLE [illegible] Phone 21222.

FOR HIRE—PIERCE 7-PASSENGER [illegible] 5 hours, $10; first, $3; second, $2 [illegible] each per hour above 4 pass. PHONE [illegible]

TIRES — VANDERPOOL SELLS [illegible] Goodrich, Kelly, are best [illegible] 812 SOUTH SPRING. Broadway [illegible]

TAXICAB BODY, LANDAULET [illegible] seats inside, $150; 4-cylinder chassis [illegible] dress M, box 32, TIMES OFFICE.

AUTOS, PARTS, ENGINES, TIRES [illegible] sold, exchanged. METZ, 6[illegible] S. Main [illegible]

Bicycles and Invalid Chairs.

FOR SALE—BICYCLE WITH COASTER brake and clincher tires. 12[illegible] E. [illegible] TON.

FOR SALE—CHEAP, LADIES' [illegible] 723½ LOS ANGELES ST.

Motorcycles.

FOR SALE — 1910 THOR, [illegible] and tank; in perfect condition [illegible] day before 11 at 1648 W. WASHINGTON or during week at 2819 W. PICO.

READING STANDARD MOTORCYCLE [illegible] condition, cheap. 1909 model [illegible] 111 W. 9TH ST.

FOR SALE—OR TRADE, FOR [illegible] Pierce 4-cylinder motorcycle [illegible] dition, full equipment. 1[illegible] E. 6TH [illegible]

FOR TRADE — LIGHT AUTOMOBILE [illegible] motorcycle. 122 EAST AVE. 4[illegible]

FOR SALE—1911, 7-H.P. INDIAN [illegible] cycle, fully equipped, nearly new [illegible] MARIPOSA AVE.

Wagons and Carts.

FOR SALE—THREE-DECK WAGON [illegible] $130; will sell for $[illegible] or exchange [illegible] thing that I can use. Address [illegible] AVE. Phone Wilshire 6[illegible]

FOR SALE—A TOP BUGGY, [illegible] wagon, $10; rubber-tired [illegible] 1460 HOLLYWOOD BLVD. [illegible]

The Los Angeles Times
The Pink Sheet—4 Pages—Illustrated.
XXXth YEAR. MONDAY MORNING, OCTOBER 23, 1911. PRICE: Single Copies, on Streets and Trains, 5 Cents. Per Month, per Copy, Delivered, 2½ Cents.

Desert King Yearns Again for Speed.

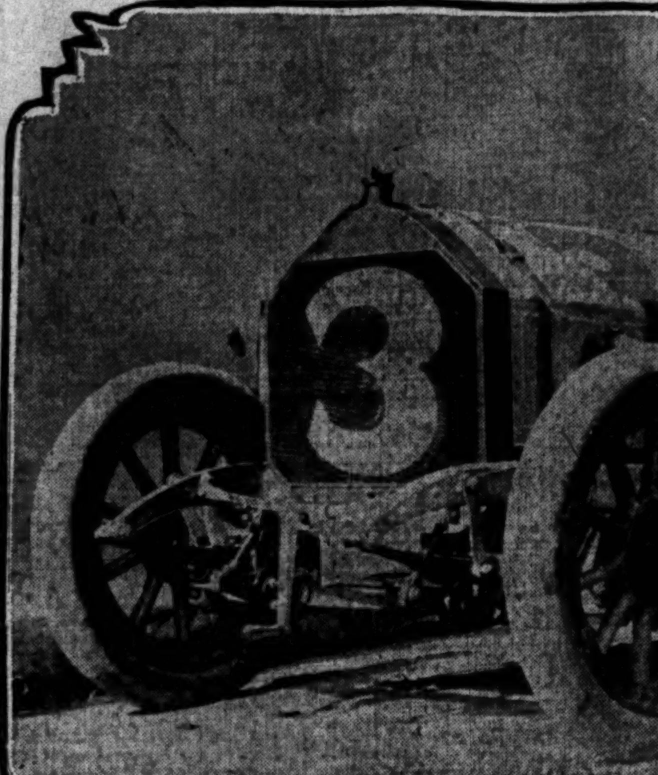

"Scotty" in the Interstate Racer,

With Harry Endicott at the wheel. This is the fast car with which Scotty proposes to break the record across the continent from Los Angeles to New York.

Transcontinental Record.

SCOTTY OF FUNERAL RANGE IN OCEAN TO OCEAN RACE.

Desert Sphinx Plans Motor Dash in Interstate from Atlantic to Pacific With Harry Endicott, the Daring Driver Who Was Almost Killed on Dead Man's Curve at Santa Monica.

BY BERT C. SMITH.

WALTER SCOTT, the man of mystery, has been caught in the whirl of motor racing. When the Interstate, with Harry Endicott at the wheel, won the five-mile handicap yesterday afternoon at the Motordrome, "Scotty" offered to buy the car and make a world record across the continent. The Desert King unrolled a wad of bills large enough to purchase every motor racer in the free-for-all.

Vaulting into a seat beside Endicott, the nervy Death Valley mine-owner, urged the driver to "let her out." The high-powered car almost leaped out from under the man with the big placid face, and before "Scotty" knew it, he was doing ninety miles an hour on the boards.

Without a tremor of fear, and with a sardonic smile on his face "Scotty" leaned out of the racer and watched the boards fly away behind him. He seemed to be in his element with his goggles glued to his eyes and Endicott could not drive too fast for the "Iron Man of the Desert."

"That'll do," said Scotty, after the first dash. "When can we start?"

Endicott then explained that he must go East to the factory, arrange the details, provide for gasoline and other supplies along the route and start with every preparation for making the trip in record time. Scotty was impatient. He was ready to start at once if Endicott could get under way.

"Well, we'll try her again and see what she can do," said Scotty, as Endicott cranked the big engine.

Another five miles at a terrific clip put the speed bug into the head of Scotty in real earnest. He made a definite proposal for the transcontinental dash and Endicott will leave for the factory this morning to make the final arrangements and then will return, ready to start on the wild dash from the Atlantic to the Pacific.

While Scotty was urging the nervy motor pilot to "fix it so we can start now," the guardian of the Desert Sphinx, a gentleman whose name is Smith, got into action. He is Scotty's guardian or manager or something.

When he saw Scotty planning to spend another fortune he at once cut down his allowance to $100 a day and paid him his first stipend on the spot.

Then Scotty took the helm for a few minutes and had his say in earnest. He will be satisfied with nothing less than $1000 a day when the car starts for New York. He will have a bank roll fat enough to choke an ox when the Interstate leaves this city with Endicott ready to drive like a fiend.

Though the motorists at the pie-pan course were trying to figure what Scotty is planning, the man with the big black slouch hat said nothing. Scotty looked eloquent while saying nothing at the right time. The Man from Funeral Range was surrounded by a bevy of inquisitors and kept his mouth sealed.

He had watched the drivers. Scotty has mixed with every man in the two days' meet who has a fast car. It was not until he closed the deal with Endicott that any of them knew just what he was after. He looked longingly at Lee Oldfield and the fast Fiat. He glanced carefully at Teddy Tetzlaff and his Fiat, then he looked Bert Dingley and the Pope-Hartford over carefully. He studied the steady Stutz car.

Finally this elimination contest was brought down to the Interstate, a car which Scotty could not get away from. He quizzed Endicott and then asked the pilot to raise the hood of the handsome car. After looking into the "innards" of the giant motor Scotty nodded his head.

"Let's see? he said. "You were wrecked in the Santa Monica road race. You got mixed up with Teddy Tetzlaff on the Fiat?"

"Yes," answered Endicott, "but I don't want to talk about that."

Despite the fact that he did not want to talk about it Scotty learned all the details of that accident. He heard that Endicott's baby girl had died the day of the big race. He knew how recklessly the Interstate man had driven and he admired him for his nerve in sending the racer into the turn and taking a chance against Tetzlaff on the Fiat.

That was the kind of driver for Scotty. No other man would do. The driver who willingly took a chance, and risked his neck on Dead Man's Curve, was the pilot for that big transcontintntal dash. Scotty would listen to no one else. He chose Endicott.

Pleased with the choice Endicott stated last night that he will leave for his factory on the first train this morning and will make all arangements for driving a race which should be the most sensational dash ever attempted.

Endicott says he will try to break the time of a railroad train and he is confident he will lower all existing automobile road records. He expects to cross the continent in less than seven days. Scotty will ride with him all the way and an effort will be made to maintain an almost impossible speed schedule in a night and day dash against time.

THOMAS WINS EASILY FROM VIC HANSON.

[BY A. P. NIGHT WIRE TO THE TIMES.]

FRESNO, Oct. 22.—Joe Thomas of San Francisco, who lost the middleweight championship of the world to the late Stanley Ketchel, defeated Vic Hanson of Coalinga last night in thirteen rounds. Thomas led all the way and had Hanson beaten to a pulp when the Coalinga man's seconds threw up the sponge. With both eyes closed, Hanson failed to respond to the bell in the fourteenth round and Referee Eddie Hanlon gave the decision to Thomas.

Au Revoir.

FARCE-COMEDY GAME ENDS COAST LEAGUE BALL SEASON

BY GREY OLIVER.

STANDING OF THE CLUBS.

	Played.	Won.	Lost.	P.c.
Portland	191	113	79	.588
Vernon	206	118	88	.573
Oakland	210	111	99	.529
Sacramento	204	95	109	.466
San Francisco	207	95	112	.459
Los Angeles	209	82	127	.392

VERNON, 7; Los Angeles, 6. Morning game, ten innings. Los Angeles, 8; Vernon, 7. Afternoon game, ten innings.

The baseball season of the Coast League that opened up with such a blare of trumpets and sound and fury last March came to an inglorious end yesterday afternoon at Washington Park with a joke game that might be a fitting way to wind up with if you look at it that way. The farce seemed to please the majority of the 2000 fans present and so it probably served its purpose.

The way it was played almost every player on the team changed positions with some other player before the finish, and while trying to end the thing they accidentally made the score a tie at the end of the ninth inning. As soon as the ninth ended the players rushed off the field and the fans swarmed over it and if it was

(Continued on Second Page.)

Attendance Record.

GREAT CROWD AT MOTORDROME

Throng Packs Grand Stands and Bleachers.

Tetzlaff in Fiat Wins Two-Mile Match.

Fast Cars Clash in Real Motor Race Classic.

Summary automobile races:

Five miles, under 600 cu. in. displacement: Pope-Hartford, won; Interstate, Harry Endicott, second; Stutz, Dave Lewis, third; time, 3m. 40 1-5s.

Ten miles, 231-300 cu. in. displacement: Schacht, Hal Shain, won; Cole, W. H. Carlson, second; Regal, Roscoe Anthony, third; time, 7m. 55s.

Ten miles, 161-230 cu. in. displacement: Maxwell, Clarence Smith, won; Regal, Roscoe Anthony, second; Reo, Harry Endicott, third; time, 8m. 42.41s.

Five miles, free-for-all: Fiat, Teddy Tetzlaff, won; Fiat, Lee Oldfield, second; Pope-Hartford, Dingley, third; time, 3m. 19 3-5s.

Twenty-five miles, stock cars, 231-300 and 161-230. Both events started at same time:

Schacht, Hal Shain, won; Cole, Carlson, second; Regal, Anthony, third; in the larger class, first in its own class; time for Schacht, 19m. 48.77s.

Five miles, free-for-all; Fiat, Lee Oldfield, won; Fiat, Teddy Tetzlaff, second; Pope-Hartford, Dingley, third; time, 3m. 20.33s.

Five miles, handicap: Interstate, Endicott (13 seconds,) won; Pope-Hartford, Dingley (scratch,) second; Cole, Carlson (43 seconds,) third; time, 4m. 2.98s.

Two mile match race, first heat, won by Fiat, Teddy Tetzlaff; 1m. 17.90s. Tetzlac also won the second heat and race:

All records for attendance at the Los Angeles Motordrome were smashed yesterday when 12,000 spectators crowded the grand stands and parking spaces. Long before the first event was started by Fred Wagner, almost every seat was taken and thousands were pouring into the faraway bleachers where spectators had never sat before.

Miles and miles of automobiles chugged over the roads to the pie-pan. The jam was so fierce that many did not get into the oval until after the first race had been started. The members of the Automobile Dealers' Association, under whose auspices the meet was held, saw a throng which the most sanguine had not expected.

This great race meet was handled right and the crowd was given a chance to see fast cars in action on the fastest course on earth. The question of the Motordrome's place in motor racing was not only settled, but clinched yesterday when the pennants, ribbons and red, white and blue veils, streamed across the pie-pan's center.

After a meet like the one pulled off yesterday it is easy to believe a $25,000 trophy race, with 100 fast motor cars entered, can be pulled off on the boards of the Motordrome. Wagner will leave for the East today to tell the motor fans there what a triumph motor racing has had in the West.

Lee Oldfield and Teddy Tetzlac divided honors yesterday with two fast Fiat cars. These motor giants, with ninety horse power engines humming like huge tops, raced over the boards at lightning speed. Tetzlaff won the first free-for-all five-mile race and Oldfield came back and won the second five-mile free-for-all.

F. S. Hodson, a millionaire from New York, danced a hornpipe while Oldfield was leading all other cars. He saw his fast machine cutting a world record pace over the fastest course on earth. He sighed and then sighed again, sorry the car had failed to reach here in time for the Santa Monica road race.

HODSON'S FIAT.

Hard luck has perched on the banners of Hodson and his Fiat. His car was working right yesterday however, and the big "ninety" showed its class. Though he failed to win the match race from Teddy, the car Oldfield drove showed speed enough to keep the result of the race in

(Continued on Third Page.)

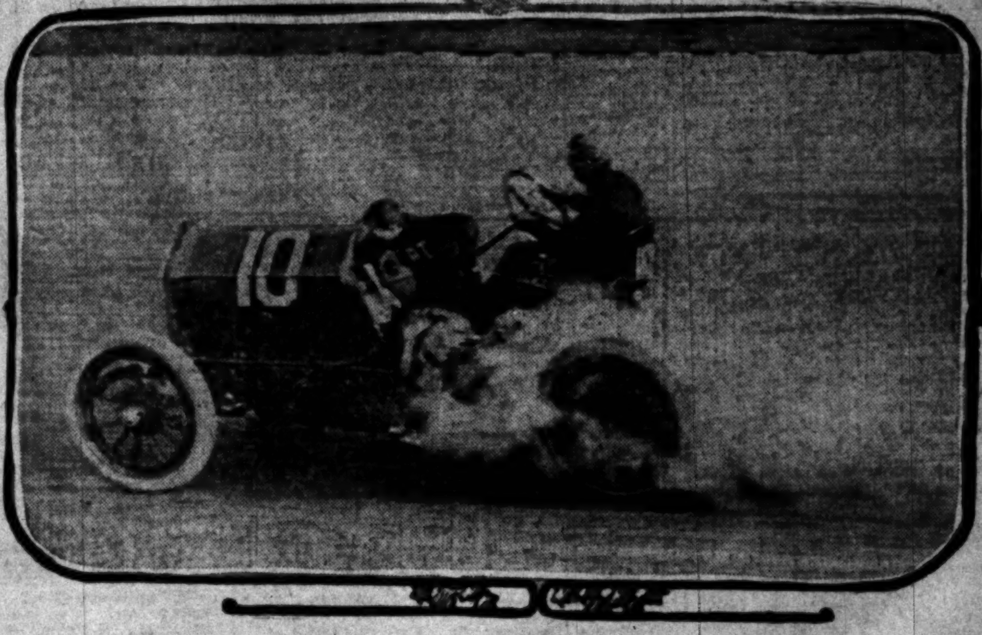

Teddy Tetzlaff on the Fiat "Ninety" Winning the Two-mile Match Race.

The Fiat is flying ahead of Lee Oldfield on the other fast ninety horse-power car and the race is nip and tuck with each driver fighting it out to the tape.

Knights of the Grip

YOU'LL like this smart, sanely simple, half-length Top-coat. It's a Hart Schaffner & Marx. And will jibe with your personality. A pippin to walk in. No danger of stepping and tripping on it when you board a train or street car. Light to carry. Keeps its shape without pressing. Stands knocking about. Fits to a "T." ...ever worn a Hart Schaffner & Marx you'll want it if you ...loose yet snugly warm for driving or motoring. If you've ...ed an overcoat for the coming weeks of chilly mornings and ...evenings. A window of blues, blacks, grays and ...tchy mixtures—$18 to $40.

F. B. Silverwood

...dway at Sixth ...at South Spring.

"The Store with a Conscience"

WORK GUARANTEED

Teeth made without Plates	$6.00
Crowns	$6.00
Gold Fillings	$4.00
Teeth extracted without pain	$1.00
Silver Fillings	$1.00

Whalebone Painless Dentists
Second Floor 437 South Broadway

Who's Your Doctor?
Cure Guaranteed.

The Bootery
Smart Shoes for Women
432 Broadway

Tailored Hats $10 Up
Exclusive Importations for Evening and Dress.
THIRD AND HILL.

Excellent Service To Eastern Points Via Salt Lake Route ... at 601 So. Spring St.

GRADE PIANOS ... received in exchange on ... PLAYER PIANO ... at special bargain prices. ... BROWN MUSIC CO. ... BROADWAY.

Start of the Free-for-all at the Motordrome Yesterday Afternoon, With the Giants Just Leaving the Tape.

Fred Wagner, the starter, is jumping out of the way of the leading Interstate, and in the smoke the Fiat with Lee Oldfield, and the big red Fiat racer with Teddy Tetzlaff are snorting impatiently, while Bert Dingley on the Pope-Hartford is watching a chance to steal the pole.

One Good One.

FITZGERALD BLANKS OAKS IN PRETTY GAME.

Martinoni Also Heaves Swell Ball, but Loses in First Inning—O'Rourke and Wolverton Pitch in Afternoon Farce Contest—Seals Beat Beavers Twice on Final Day of Pacific Coast League.

[BY A. P. NIGHT WIRE TO THE TIMES.]

SACRAMENTO, Oct. 22.—Jack Fitzgerald's shut-out pitching in the first game and the usual end-season comedy stunts in the second game were the features of today's double-header which the Oaks and Senators divided evenly between them.

Sacramento took the first game, 4 to 0, making all of their scores in the first inning in a timely onslaught which greeted Martinoni. After the first inning Martinoni held the locals to one hit.

In the second game O'Rourke and Wolverton took the mound and both were found for twelve hits in Oakland's 8 to 7 eight-inning victory. Wolverton picked out two straight balls offered him by O'Rourke and drove them over the fence. Scores:

First game:

First game:

OAKLAND.

	A.B.	R.	B.H.	S.B.	P.O.	A.	E.
Christian, lf	4	0	2	0	3	0	0
Coy, rf	4	0	0	0	2	0	0
Tiedemann, cf	2	0	1	0	6	2	0
Zacher, cf	3	0	0	0	0	0	0
Hetling, 3b	4	0	0	0	2	2	0
Cutshaw, 2b	3	0	1	0	2	3	0
Menges, ss	3	0	0	0	1	3	0
Wolverton, 1b	3	0	1	0	10	1	1
Martinoni, p	3	0	0	0	0	1	0
Totals	27	0	5	0	24	12	1

SACRAMENTO.

	A.B.	R.	B.H.	S.B.	P.O.	A.	E.
Madden, rf	3	1	0	0	0	0	0
Shinn, ss	4	1	1	0	1	2	0
O'Rourke, 2b	4	1	2	0	5	5	0
Danzig, 1b	3	0	0	0	11	1	0
Carrigan, cf	4	1	1	0	2	0	0
Lewis, lf	3	0	0	0	1	0	0
Thomas, c	3	0	1	0	3	3	0
Heister, 3b	3	0	0	0	2	1	0
Fitzgerald, p	3	0	0	0	2	3	0
Totals	27	4	5	0	27	15	0

SCORE BY INNINGS.

	1	2	3	4	5	6	7	8	9	
Oakland	0	0	0	0	0	0	0	0	0	—0
Base hits	1	0	0	0	0	0	1	2	1	—5
Sacramento	4	0	0	0	0	0	0	0	x	—4
Base hits	4	0	0	0	1	0	0	0	x	—5

SUMMARY.

Two-base hit—Tiedemann.
Sacrifice fly—Danzig.
Bases on balls—Off Martinoni, 5; off Fitzgerald, 5.
Struck out—By Martinoni, 6; by Fitzgerald, 3.
Wild pitch—Martinoni.
Double plays—Menges to Tiedemann to Hetling; Shinn to O'Rourke to Danzig.
Time of game—1h. 25m.
Umpire—McGreevy.

Second game:

OAKLAND.

	A.B.	R.	B.H.	S.B.	P.O.	A.	E.
Christian, lf	4	1	2	0	3	0	0
Coy, rf	4	1	0	0	1	0	0
Tiedemann, c	3	1	1	0	4	0	0
Zacher, cf	3	0	1	0	0	0	0
Hetling, 3b	3	1	1	0	2	1	0
Cutshaw, 2b	3	1	2	0	2	4	0
Menges, ss	4	1	2	1	1	7	0
Wolverton, p	4	2	2	0	0	1	0
Pearce, 1b	3	0	1	0	11	0	0
Totals	31	8	12	1	24	14	0

SACRAMENTO.

	A.B.	R.	B.H.	S.B.	P.O.	A.	E.
Madden, rf-2b	3	1	2	0	1	0	0
Mahoney, rf	1	0	1	0	0	0	0
Shinn, ss	4	1	1	0	2	1	0
Lerchen, ss	1	0	0	0	1	1	0
O'Rourke, p	5	1	1	1	0	2	0
Thornton, 1b	4	1	1	0	7	0	0
Carrigan, cf	4	1	2	0	2	0	0
Lewis, lf	4	0	2	0	4	0	0
Price, c	3	1	1	0	3	0	0
Heister, rf-2b	4	0	0	0	2	3	0
Greenwood, 3b	3	1	1	0	2	1	0
Totals	36	7	12	1	24	9	0

SCORE BY INNINGS.

	1	2	3	4	5	6	7	8	
Oakland	4	0	0	1	1	1	0	1	—8
Base hits	3	0	1	1	2	1	1	3	—12
Sacramento	0	0	0	0	4	0	2	1	—7
Base hits	0	0	2	1	3	1	4	1	—12

SUMMARY.

Home runs—Wolverton, 2.
Three-base hit—Mahoney.
Two-base hits — Menges, Greenwood, and O'Rourke; Lewis, 2.
Sacrifice hit—Tiedemann.
Bases on balls—Off Wolverton, 3; off O'Rourke, 4.
Struck out—By Wolverton, 2; by O'Rourke, 2.
Wild pitches—Wolverton, O'Rourke.
Double plays—Greenwood to Thornton; Heister to Shinn to Thornton.
Time of game—1h. 30m.
Umpire—Knight.

BEAVERS LOSE TWO POOR GAMES TO SEALS.

[BY A. P. NIGHT WIRE TO THE TIMES.]

SAN FRANCISCO, Oct. 22.—The 1911 season of the Pacific Coast Baseball League came to an end here today, when San Francisco captured both games of a double header from Portland, winners of the pennant.

The northerners played as they pleased and apparently didn't care whether they won or lost. Portland registered nine errors in the second game and also tried out a new pitcher, Young by name. He was touched up for eleven hits and seven runs, striking out one man. Scores:

First game:

PORTLAND.

	A.B.	R.	B.H.	S.B.	P.O.	A.	E.
Chadbourne, rf	5	1	2	0	1	0	0
Barry, 1b	5	0	0	0	10	0	0
Rapps, 2b	2	0	0	0	1	6	1
Ryan, cf	4	0	1	0	1	0	0
Krueger, lf	4	0	1	0	1	1	0
Sheehan, 3b	4	0	1	0	2	1	0
Peckinpaugh, ss	3	0	2	1	6	3	1
LaLonge, c	4	0	1	0	2	4	1
Seaton, p	4	0	2	0	0	2	1
Totals	35	1	10	1	24	17	4

SAN FRANCISCO.

	A.B.	R.	B.H.	S.B.	P.O.	A.	E.
Powell, lf	4	1	2	0	2	0	0
Mohler, 2b	4	0	0	0	2	5	0
McArdle, 1b	4	1	1	0	11	1	0
Weaver, ss	4	2	2	0	2	6	1
Johnson, cf	4	1	3	1	4	0	0
Mundorff, 3b	4	0	2	0	1	0	0
Holland, rf	3	1	0	0	0	0	0
Schmidt, c	4	2	2	0	2	0	0
Meikle, p	2	0	0	0	1	2	0
Totals	33	8	12	1	27	17	1

SCORE BY INNINGS.

	1	2	3	4	5	6	7	8	9	
Portland	0	0	0	0	0	0	0	1	0	—1
Base hits	0	1	2	1	1	0	1	2	2	—10
San Francisco	1	0	1	0	1	1	1	3	x	—8
Base hits	2	1	1	0	2	2	1	4	x	—12

SUMMARY.

Home run—Schmidt.
Three-base hits—Weaver, 2.
Two-base hits—Sheehan, Chadbourne, Peckinpaugh, Weaver, McArdle, Johnson.
Sacrifice hit—Meikle.
Sacrifice fly—Holland.
Bases on balls—Off Meikle, 2.
Struck out—By Meikle, 1; by Seaton, 1.
Hit by pitcher—Rapps.
Double plays—Mohler to Weaver to McArdle, 2; Weaver to Mohler to McArdle.
Time of game—1h. 15m.
Umpires—Hildebrand and Van Haltren.

Second game:

PORTLAND.

	A.B.	R.	B.H.	S.B.	P.O.	A.	E.
Chadbourne, ss	4	1	2	0	2	5	2
Barry, 1b	4	0	0	0	11	0	0
Rapps, 2b	3	0	0	0	2	2	2
Ryan, cf	3	0	1	0	0	0	1
Krueger, lf	4	0	0	0	4	1	0
Sheehan, 3b	4	1	1	0	2	4	1
Moore, rf	4	1	2	0	0	1	0
LaLonge, c	3	1	1	0	1	0	1
Young, p	4	0	0	0	0	0	1
Totals	33	2	5	0	24	14	9

SAN FRANCISCO.

	A.B.	R.	B.H.	S.B.	P.O.	A.	E.
Powell, lf	4	3	3	0	3	0	0
Mohler, 2b	4	0	1	0	3	6	0
McArdle, 1b	4	0	0	0	8	0	0
Weaver, ss	4	0	3	1	4	2	0
Johnson, cf	4	0	1	0	3	0	0
Mundorff, 3b	4	0	0	0	1	2	0
Holland, rf	3	1	1	0	1	0	0
Berry, c	4	1	1	0	4	0	0
Miller, p	4	1	1	0	0	0	0
McKiernan, rf	2	1	1	0	0	0	0
Totals	36	7	11	1	27	10	0

SCORE BY INNINGS.

	1	2	3	4	5	6	7	8	9	
Portland	0	0	0	0	0	0	2	0	0	—2
Base hits	0	1	1	1	0	1	3	0	1	—8
San Francisco	1	3	0	0	0	0	1	2	x	—7
Base hits	1	4	1	0	1	0	2	2	x	—11

SUMMARY.

Two-base hits—Mohler, Chadbourne, Johnson, Berry.
Bases on balls—Off Young, 2; off Miller, 2.
Struck out—By Young, 1; by Miller, 4.
Hit by pitcher—Rapps.
Double plays—Rapps to Chadbourne to Barry; Mohler to Weaver to McArdle, 2; Sheehan to Barry; Chadbourne to Barry; Krueger to Barry.
Wild pitch—Miller.
Time of game—1h. 8m.
Umpires—Hildebrand and Van Haltren.

Long Tour.

MAXWELLS AFTER GLIDDEN TROPHY

CLASSY TRIO LEADING LONG LIST OF MOTORS.

Tarrytown Team Has Clean Score and Looks Like Winners in the Great Automobile Classic Now Moving Through the Southland. Stevens-Duryea Second.

[BY DIRECT WIRE TO THE TIMES.]

ATLANTA (Ga.) Oct. 22.—[Exclusive Dispatch.] Three Maxwell automobiles, composing the Tarrytown, N. Y., team in the Glidden tour from New York to Jacksonville, Fla., are leading in the contest for the Glidden trophy. After covering 1050 miles in the first seven days of running six of the eighteen teams are hopelessly out of the running and at least one car of each of the six teams has been withdrawn.

The Stevens-Duryea team entered by citizens of Atlanta is now in second place, with a Cadillac team in third position, their penalties being 12 and 22 points, respectively. The Maxwell team is the only one with a perfect score. These cars have withstood terrific punishment ever since the tourists entered the Shenandoah valley in Virginia last Monday. Since that time every other team has been assessed for lateness due to trouble on the road. Following are other team scores:

Ford team, 135 points penalty; Oldsmobile, 168; combination of Cole-White-Cadillac, 231 points; Cadillac, 2[illegible]; another Cadillac team, 269; Flanders, 405; Marathon, 474; Georgia Dixie team, 1000; American-White-Thomas, 1027; Flanders, 1028; Pierce-Marmon-Pierce, 1134; Halliday, 1322; Nots team, 1545; Garford-Mitchell-Schacht, 1970; Corbin-White-Thomas, 2156.

MORE ROOM FOR BRAINS.

Cornell Has So Much Gray Matter (in Bottles and Cans) that Space Is Needed.

[BY DIRECT WIRE TO THE TIMES.]

ITHACA (N. Y.) Oct. 22.—[Exclusive Dispatch.] That there are too many brains in McGraw Hall, Cornell University, is the statement of the curators of the museum of that building, who maintain that an extra floor will have to be provided to take care of them. The brains have been packed in bottles, boxes and cases and they have been crowded into every available place in the museum where they were moved after Prof. Willer, the celebrated Cornell anatomist, physiologist and brain shark, quit active teaching. The museum, however, was crowded already and now wherever one goes he is in danger of spilling brains on the floor. Philosophers and statesmen's brains are packed side by side with criminals' and insane men's.

White Wings.

FAIR DAY; MANY YACHTS WERE OUT

PREPARATIONS FOR THE LAST OF THE SEASON.

There Will Be a Great Regatta and a Banquet and a Dance and All Kinds of Doings in Honor of the Official Closing of the Glorious Summer's Yachting.

With a flawless day and just enough breeze to send the yachts skimming through the blue waters the great circling Bay of San Pedro was dotted yesterday with yachts, yawls and sloops of the members of the South Coast Yacht Club.

The fact that the present season is drawing rapidly to a close has stimulated interest among the owners and sailors of the graceful boats.

Yesterday morning, bright and early, the members of the club began to arrive. A few had come down Saturday evening and remained over night at the comfortable clubhouse.

One of the first to arrive was Vice-Commodore Warren Wood with his party. His boat "Mischief" was ready and waiting his arrival and with little delay the flag was run up and the graceful craft heeled over gently in the breeze and, catching a fair wind, leaped forward toward the outer harbor and the open sea.

The party was gone the greater portion of the day and tacked about outside of the breakwater for several hours. They found the running very good outside and the breeze fresh but not bothersome in the least.

Another happy party to spend the day scudding about the blue waters off San Pedro was headed by Dr. Albert Soiland, fleet surgeon of the Yacht Club. He had Mr. and Mrs. Foulkes of Hollywood as his guests on board his "Viking."

Commodore Daniel Laubersheimer of the Yacht Club left Saturday in his yawl Royal for a two days' trip to the Isthmus at Catalina. He is expected back today. The Royal was to sail entirely around Catalina Island before returning.

Capt. Richardson in his "Myth," accompanied by his two sons, George and Herbert Richardson, left early yesterday morning from the mooring grounds of the club and was gone the greater portion of the day. The Myth sailed wide of the breakwater and passed south several miles below Long Beach and returning tacked far out into the channel before running into the outer harbor.

A. L. Best, accompanied by George Wallace and Raymond Moore, had the yawl Minerva in commission early yesterday morning and sailed almost over to Catalina Island and return. The day was so perfect for sailing and the breeze so steady that the yachtsmen were loth to come into harbor late in the afternoon.

H. W. Mellen in his "Portola" devoted the morning to sailing lazily around the outer harbor and venturing out for a few miles and then back. He contented himself for the afternoon in occupying a seat on the clubhouse veranda and watching the blue waters of the bay as they were dotted with the white wings of the half dozen or so yachts.

F. H. Percival had his sloop Seabird in commission all day yesterday and with a congenial party of friends spent the day skimming up and down the coast about one mile out.

World Series Baseball.

RAIN TO STOP GAME AGAIN: SPECULATORS ARE WORRIED

[BY DIRECT WIRE TO THE TIMES.]

PHILADELPHIA, Oct. 22.—[Exclusive Dispatch.] For the first time in five days the people here were afforded a glimpse of the sun today, but hopes for the playing of the fourth game of the world's championship series tomorrow are somewhat remote. The sun's rays burst through for only a few minutes this afternoon, after the rain had let up earlier in the day, but tonight the atmosphere was heavy with fog and drizzle, hence there is little chance for Shibe Park to dry out sufficiently to permit play on the morrow. To make matters worse the weather prediction is threatening.

Ban Johnson, president of the American League and member of the National Commission, was so disgusted over the turn of affairs that he left for Chicago yesterday, leaving instructions with his secretary, Robert McRoy, to wire if a game on Monday was probable.

Apparently the five days of rain has put a damper on the enthusiasm of the speculators, for they have almost halved their prices and are glad to dispose of the seats, for the demand has lessened greatly, and, in fact, large numbers of seats have been turned back by people who were unable to remain here any longer.

The players, who are entitled to share the receipts in one more game, will lose as the result of this, but they are already assured of a record-breaking slice and have no cause for worry. Figures show that about $130,000 will be divided among the respective athletes as compared with $79,071.92 which was split up last year by the Cubs and Athletics and will set a new record.

Sixty per cent. of the total will go to the winners and 40 per cent. to the losers, which will divide up about $78,000 and $52,000. In round numbers it means $3700 for each member of the wining team and about 2500 for the losers. This means more for some of the players than a year's salary. With the Athletics are such youngsters as Martin and Danford, just out of school, and Derrick, another who has done little toward winning the pennant. The Giants have Druck, Hartley and Paulette.

END OF COAST SEASON.

(Continued from First Page.)

at least ten minutes before Umpire Finney could get the players back into position again to continue the game another inning. Fortunately, Los Angeles made two runs while Vernon got one in the tenth and then everyone was glad to go home.

The morning affair at the Vernon grounds was much after the same fashion, for it was slow and not particularly interesting. Hosp and Brashear hit home runs and Daley tripled to center in the third with the bases full and it might be stated that these were the only three bright spots in the day, with the persistency of Pete Daley in catching all fly balls with his left hand in the afternoon.

Kilroy started to pitch for Vernon in the morning and with one out in the sixth inning and two men on bases Lober hit a smashing bouncer at Kilroy. The ball hit him on the left temple and bounded off his head toward first base, Patterson picking it up and touching Lober before he could reach first. It was a strange and painful assist.

Both teams fattened up their batting averages, Dulin in particular getting seven hits in eight times at bat and Carlisle six out of seven.

PLAYERS FATTEN AVERAGES.

It was a bad day for the pitchers, if they care for the number of hits made off them, but a good day for the swatters. Just to show what it was in the afternoon, Hosp began as a shortstop for Vernon, then pitched awhile and finally ended the game as a catcher. Carlisle played center field and first base, Kane left and center, Hogan wound up as a Vernon pitcher, Delmas was shortstop, first baseman and pitcher, Heitmuller played first base and pitched and Palmer was pitcher and shortstop.

Criger pitched in the morning for the Angels and was hit for twelve swats, including two homers, a triple and two doubles, while Kilroy was getting along fairly well until he was put out of the game by Lober's grounder in the sixth. Hitt took his place and kept the locals from making more than one run.

Hosp hit his homer over the left fence in the second inning with two out, while Brashear opened the fourth with his. The other hitting sensation of this game came in the third for the Angels.

Lober started this with a double to right and tried to reach third on Brooks's hit to left but was thrown out. Brooks ran to second on a passed ball and scored when Brashear booted Criger's grounder. Then Dulin hit a Texas leaguer, and Kilroy filled the bases by walking Metzger. At this interesting point Daley tripled to center, scoring the three men on bases.

MATINEE JOKE.

The afternoon game started out like a real one, with Palmer and Raleigh pitching, but about the middle of the show each team began changing its players around and it ceased to be a ball game. The Tigers had thirteen men in their line-up before the agony ended, while the Angels had twelve.

It was not baseball but a travesty. While playing short in the eighth inning Raleigh made a fine high left-handed jump catch of Delhi's grounder and Daley did some circus work by catching with his left hand McDonnell's long flies to center.

First Baseman Patterson was presented with a black dog the first time he went to bat in the afternoon game.

Au revoir, baseball season for 1911. The scores:

Morning game:

LOS ANGELES.

	A.B.	R.	B.H.	S.B.	P.O.	A.	E.
Dulin, 2b	2	2	2	0	1	1	0
Metzger, 3b	4	1	1	0	4	1	0
Daley, cf	5	0	1	0	4	0	0
Abbott, 1b	5	0	1	0	8	0	0
Heitmuller, rf	5	1	1	0	4	0	1
Delmas, ss	5	0	1	0	2	3	1
Lober, ss	4	0	1	0	2	0	0
Brooks, c	4	1	1	0	5	1	1
Criger, p	4	1	1	0	0	4	0
Totals	38	6	10	0	30	10	3

VERNON.

	A.B.	R.	B.H.	S.B.	P.O.	A.	E.
Carlisle, cf	5	2	2	1	1	0	0
Kane, lf	5	1	1	1	2	1	0
Patterson, 1b	5	1	3	0	12	1	0
Brashear, 2b	4	1	1	0	2	4	1
Stinson, rf	5	0	2	0	0	0	0
Hosp, ss	5	1	2	0	4	5	1
McDonnell, 3b	5	1	1	0	3	6	0
Brown, c	3	0	0	0	4	1	0
Kilroy, p	3	0	0	0	0	1	0
Hitt, p	1	0	0	0	1	3	0
Totals	41	7	12	2	30	21	2

SCORE BY INNINGS.

Los Angeles	0	0	4	0	0	1	1	0	0	0	—6
Base hits	0	0	4	0	0	2	2	1	1	0	—10
Vernon	0	1	1	1	1	1	1	0	0	1	—7
Base hits	0	1	2	2	2	2	1	0	0	2	—12

SUMMARY.

Hits made—Off Kilroy, 6 and 5 runs, in 5 2-3 innings.
Home runs—Hosp, Brashear.
Three-base hits—Kane, Daley, Dulin.
Two-base hits—Lober, McDonnell, Heitmuller, Patterson, Metzger.
Sacrifice hits—Dulin, Brashear.
Bases on balls—Off Kilroy, 3.
Struck out—By Criger, 5; by Hitt, 1.
Double plays—Brashear to Hosp to Patterson.
Passed balls—Brown.
Hit by pitched ball—Brown.
Umpires—Toman and Finney.
Time of game—1h. 35m.

Afternoon game:

LOS ANGELES.

	A.B.	R.	B.H.	S.B.	P.O.	A.	E.
Dulin, 2b	6	2	5	1	2	3	0
Metzger, 3b	5	1	2	1	2	2	0
Daley, cf	4	1	2	1	2	1	0
Delmas, ss and 1b	5	0	3	0	6	5	1
Heitmuller, p, 1b	6	1	1	0	7	3	0
Halla, rf	3	0	0	0	0	1	0
Lober, ss and lf	4	1	2	0	1	2	0
Brooks, c	3	1	1	0	7	2	1
Leverenz, cf	2	0	2	0	0	0	0
Palmer, ss and p	4	1	0	0	0	1	1
Criger, lf and ss	1	0	1	0	1	0	1
Delhi, rf	2	0	1	0	0	0	0
Totals	43	8	19	3	30	21	4

VERNON.

	A.B.	R.	B.H.	S.B.	P.O.	A.	E.
Carlisle, cf and 1b	5	1	4	0	4	0	0
Kane, cf and lf	5	0	1	0	1	0	0
Patterson, 1b	4	0	1	0	3	0	0
Brashear, 2b	3	1	3	1	3	2	0
Stinson, rf	5	2	3	0	0	2	0
Hosp, ss, p, c	5	2	3	0	5	2	1
McDonnell, 3b	5	0	2	0	4	2	0
Brown, c	1	0	1	0	1	0	0
Hasty, c	3	0	1	0	2	0	0
Raleigh, ss and p	5	1	2	0	1	3	0
Carson, cf, lf	1	0	0	0	0	0	1
Hogan, p	1	0	0	0	0	0	0
Brackenridge, 2b	2	0	0	0	3	0	0
Totals	45	7	21	1	*27	10	3

*No outs when winning run scored.

SUMMARY.

Los Angeles	2	0	0	0	1	0	0	2	1	2	—8
Base hits	3	0	1	0	2	2	3	2	4	2	—19
Vernon	0	1	2	0	0	0	1	2	0	1	—7
Base hits	2	4	3	1	2	0	2	3	1	3	—21

SUMMARY.

Hits made—Off Palmer, 13 and 3 runs in 6 innings. Off Raleigh, 4 and 2 runs in 4 innings.
Three-base hits—Stinson.
Two-base hits—Heitmuller, Dulin, Stinson, Hosp.
Sacrifice hit—Metzger.
Bases on balls—Off Hosp, 1.
Struck out—By Raleigh, 1; by Hosp, 2.
Double plays—Brashear to Hosp.
Wild pitches—Delmas.
Umpires—Finney and Toman.
Time of game—2h.

Running up and down stairs, sweeping and bending over making beds will not make a woman healthy or beautiful. She must get out of doors, walk a mile or two every day and take Chamberlain's Tablets to improve her digestion and regulate her bowels. For sale by all dealers.—[Adv.

SPECIAL RATES VIA SANTA FE.

Merchants' Carnival at Redlands.

$2.75 Round Trip—Oct. 25 to 28. Good for return Oct. 30. Proportionately low rates from other Southern California points.

Times Director[y] of Automobiles and Accessori[es]

Alco — Trucks and Pleasure Cars Built and Guaranteed by AMERICAN LOCOMOTIVE CO., 1246-8 So. Flo[wer]. Rand & Chandler, So. Cal. Agents. F2637. Bdwy.

Auburn — TOURIST PARTS. W. J. BURT MOTOR CAR CO., 10th and Main Sts.

Automobiles — AND MOTOR TRUCKS. 150 cars of all [m]ard makes to select from. Largest [s]room West of Chicago. AUTOMOBILE CLEARING HOUSE 1039-1041 South Broadway.

Auto Supplies — Western Rubber & Supply C[o]. "Always Quality." Los Angeles.

Bargains — IN TIRES. AUTO TIRE CO., 6TH & OLIVE ST.

Brush — $515, IMMEDIATE DELIVERY. The Only One Cent Per Mile Automobile. 1312 SOUTH GRAND AVE. Phones 22290; Broadway. Agents wanted for outside towns.

Cameron — Guaranteed car. Air cooled—Direct drive on all speeds. Agents should contract for 1912 territory. R. M. PITTMAN, Western Agent. Broadway 411. 1610 P MAIN ST.

Chanslor & Lyon — Kelly-Racine Tires, Motor Supplies and Tops. Los Angeles, San Francisco, Seattle, Fresno.

Diamond Tires — All Sizes and Types to Fit Any Make of Rim. The Diamond Rubber Co. 1207-09 SO Main St.

Excelsior — AUTO-CYCLES. "The one-man runabout" WHITSELL, Bicycles, Sundries and Expert Repair. 623 SOUTH SPRING STREET.

EMBLEM 4-H.P. $200 — The lowest priced high grade motorcycle. JOHN T. BILL & CO.

Garage — Pacific Motor Car & Aviation Co. 1217-1231 So. Flower St. Open Day and Night. Home 60161.

Goodyear — COAT COMPANY. Headquarters for AUTO COATS, CAPS and GLOVES. 324 South Broadway.

Halladay — HALLADAY MOTOR CAR CO. $1150 to $2650. Easy Selling. AGENTS WANTED. 1122-24-26 S. Olive St.

Havers Six — SUNSET AUTO CO. Touring Car, $1800. Roadster. Bdwy. 237. 11th and Figueroa.

Hudson — HUDSON SALES CO., H. L. Arnold. Phones—Sunset Main 678; Home A4. 1118 South Olive St.

Hupp-Yeats Electrics — Los Angeles Hupp Co. Home.

Marmon — International Champion. THE EASIEST RIDING CAR IN THE WORLD. GILHOUSEN BROS. 1138 SOUTH OLIVE STREET. PHONE F1064.

Metz "22" — 1912 4-Cyl. Runabout. Price Complete. LOWN MOTOR CAR CO. 1821 San Pedro St. Tel. South.

Motor Car Supply Co.

National Motor Starter

Overland — Pacific Coast Distributors, J. W. LEAVITT & CO., 1214 South Olive St.

Parry "35" — Pathfinder "45." Motor Car Mfg. Co. of L. A. Temporary Salesroom, 612 S. Olive.

Penn 30 — Los Angeles—San Diego and Return. Non-stop under auspices of the Automobile Club of Southern California. STOCK CAR with sealed bonnet and tanks. WEST COAST MOTOR CAR CO., 1217-31 South Flower St. Home 60151. Main 6686.

Perkins — IMPROVED GLASS FRONT. A. D. Perkins, Manufacturer of Auto Accessories. Corner Pico and Flower. F5940.

Rambler — Offset Crank-shaft, Straight Line Drive, Big Wheels, Tires, Spare Wheel. All matchless Rambler features. W. K. COWAN, Agt. 1140-42 South Hope Street.

Reliance — RAPID AND RANDOLPH TRUCKS and 1000-lb. Delivery Wagons. Pioneer Commercial Auto Co., O. R. Fuller, Mgr. Main 1981. 237 E. Market St.

Reo — Wholesale Office and Salesroom 942-46 SOUTH GRAND AVE.

Schacht — SIEGMUND MOTOR CAR CO. Main 2138. 1231-1233 S. Main St.

Stoddard-Dayton — & BAKER ELECTRIC. STANDARD MOTOR CAR CO. Bdw. 2963; Home 10487.

Studebaker — For luxury of comfort, appointment, they excel. 1242-1244 SO. FLOWER ST. F5519.

Twitchell — Air Gauges—accurate, certain and sure, save you by keeping your tires in perfect condition, because they maintain the pressure in them correctly. Better carry one in your pocket. W. D. NEWERF RUBBER CO., 940-42 South Main Street. Phones—F8801; Main 6662.

Wilcox Trux — Immediate Delivery. WILCOX MOTOR TRUCK CO. OF SOUTHERN CALIFORNIA. Third and San Pedro.

Don Lee — CADILLAC AGENCY. 1218 S. MAIN STREET. Main 6440.

Poor Old Mr. Wad---It's Rained So Much Back in Philadelphia That He's Got Water on the Brain!

DE WITT VAN COURT'S COLUMN.

A DELEGATION of boxers from the L.A.A.C., headed by Clark Jargstorff, Cliff Reuman and Charlie Boscha, visited George Kirkwood at the St. Ignatious club yesterday afternoon to see him go through his workout for his fight with Joe Rivers next Saturday afternoon at Vernon.

Kirkwood won the 115-pound class at the Seattle fair a few years ago, when Reuman, Jargstroff and Boscha won their amateur championships in the tournament in that city.

It was ladies' day and about fifty ladies were present to see George go through his training stunts.

The crowd was a little disappointed, as Kirkwood got struck in the eye in a game of handball with Louis Reese and had to box light. He boxed three rounds with Dick Wayne, the San Francisco boy who is matched to box Oscar Moss in the preliminaries to the Rivers-Kirkwood bout, and three rounds with Louis Reese.

Kirkwood has the appearance of being a little stale, but, no doubt, will be in good condition by next Saturday. He does not appear to be quite as clever as Rivers, but has a hard punch with either hand. He has been doing light work for the past two weeks, under the orders of Manager Humbolt, who has not allowed George to do too much. This is a wise move, as fighters who are not accustomed to the climate go stale quickly if overworked at all. They do not require as long a time to get into condition as they do up North.

Manager Gyatino of the St. Ignatius club has introduced a rule in his club that all managers of training quarters should enforce. He is a typical gentleman of the old school and believes that all things are good and clean. He is independent of fighters, and any one to train at his club must agree to the rules of his camp. All are treated alike and must be in bed each night by 9:30 o'clock, with the privilege of staying out one night each week to the theater, but must be home and in bed by 11 o'clock.

Gyatino not only makes this a rule, but sees to it that it is enforced. Any fighter who breaks the rule is politely told to pack his duds and beat it. This is a unique rule, but is sure to be productive of good results, and he is, perhaps, unconsciously doing a great deal of good to elevate the boxing game. The fans can depend upon it that any fighter who trains at the St. Ignatius club is sure to be in good condition.

Joe Rivers and George Kirkwood have agreed to bo xat 123 pounds

at 10 o'clock a.m. This puts Rivers in the lightweight class and eliminates all chances of ever getting a return match with Kilbane. It is a well-known fact that Joe had a hard time to make 122 pounds at 10'oclock in the morning the last time they fought.

If Rivers has consented to make 123 pounds for Kirkwood, it would be much better to announce the fact that he is a lightweight and go out for the honors in that class. If Rivers has not lost his nerve from his defeat by Kilbane, he has a great chance to work his way up to Ad Wolgast for a try at the championship. Rivers has proved that he is not only clever, but a hard hitter, and if he can get by Welsh, Knockout Brown and a few others in that class, he would have the best chance of all to defeat Wolgast. While Wolgast is a tough proposition, he is far from being a clever boxer, and is an easy man to hit. Rivers would have no trouble in hitting Ad, and if he could enter the ring with the feeling that he could win he would have a great chance.

The fight between Ad Wolgast and Matt Wells is going to be a hard one to pick. Abe Attell made Wolgast look as though he had never seen a boxing glove when they met here in Los Angeles a couple of years ago in their ten-round fight at Naud Junction. Attell hit Ad whenever and wherever he wanted and as often as he wanted to. Ad Wolgast never looked so foolish as a boxer before or since.

Freddie Welsh turned around and made Abe Attell look almost as bad in fifteen rounds. Then Welsh went over to England and met Wells and admitted to me that Wells beat him fairly and squarely. The only excuse he made for his poor showing was that he had been on the road for several months with a theatrical show. Nevertheless, Wells did the trick.

Then Wells did the same thing to Attell in New York a few weeks ago.

If Attell beat Wolgast, Welsh beats Attell and Wells beat Welsh, how are we to figure that Wolgast has a chance to beat Wells. It is well known in the fighting game that different men will make different fights.

We can go back a number of years and repeat the old fight dope and show by the dope that when Terry McGovern was the champion in his class, he was as good a man as Jim Jeffries, who was champion of the world at that time.

It was the two extremes. Terry the little champ and Jeff the big champ. Terry beat Frank Erne, Erne beat Lavinge, Lavinge beat Joe Walcott, Walcott beat Joe Choynski and Choynski fought a twenty-round draw with Jim Jeffries. Then again Kid Carter beat Joe Walcott, Walcott beat George Gardner and Gardner in turn beat Carter.

It may possibly be just so with Wells and Wolgast. Wells has the old English style of boxing, which consists principally of good feinting and ducking the straight blows and pulling the head away to avoid swings.

He defeated Attell by his straight hitting more than by the advantage he had over Abe in weight.

Attell was never able to avoid a fast straight hitter from the fact that he guards the blows with his arms instead of ducking his head. Wells avoids the straight blows by ducking his head instead of guarding, but at the same time Attell was able to reach Wells's body without much trouble.

Wolgast has a peculiar style of his own that consists principally of taking a punch to give one, and when he hits it is usually a swinging blow, which is easily avoided by a clever man.

At the same time he is a hard body fighter, which seems to be Wells's weak point of defense. It looks like Wolgast has the better of the match making in this fight. Wells has to make a light weight, which will have a weakening effect on him, and a weak man cannot afford to get hit very often in the body. If Wells can guard himself from Ad's body blows, he should win the decision in ten rounds. If he cannot, Ad has a good chance to win by a knockout in ten.

RECORDS OF THE BOWLERS.

BY W. T. TUPPER.

THE first week of the 1911 fall tournament of the S.C.B.A. is now a matter of history. Play in this league started last Wednesday evening when six teams toed the foul line at three different bowling alleys. With a very few exceptions the scores have a mid-season flavor, and a glance at the averages will show that this league has rightly been called "Class A."

Three teams rolled totals over the 2800 mark, the Pioneer Commercial Autos leading the way with 2849, closely followed by the College Inns, who chalked up 2815, while Venice, the last season's champions, took third place when they hammered the maples to a 2807 tune. "Dad" Wilson's Inns rolled 1012 in their second game and this was the only one thousand game for the week. George Bunn added to the College Inn's list of honors by rolling the high individual total for the week, 616. Tommy Tompkins put Venice on the bowling map when he rolled "Old Black Beauty" into the wood pile for a 268 game. The Inns rank first as strik-getters with a total of 61 to their credit. Long Beach and the Pioneer Commercial Autos tied for "spare" honors with 71 each. The National Lumber Company boys proved to be the original "hard luck kids," tearing through the timber for a total of 77 splits. Venice and the College Inns ran a dead heat for least number of errors, each team having but 21 blows, while Fred Harlow's Rathskellers busted into the lime light with 30 misses, which is undoubtedly a record. The team and individual standings to date follow:

	W.	L.	P.c.	Pins
Pioneer Com'l. Autos	3	0	1.000	2849
[illegible]	3	0	1.000	2807
[illegible]	2	0	1.000	2807
[illegible]	2	1	.666	2815
[illegible]	2	1	.666	2815
[illegible]	1	2	.333	2757
[illegible] Lumber Co.	1	2	.333	2634
[illegible]	0	2	.000	2642
[illegible]	0	3	.000	2496
[illegible]	0	3	.000	2163

INDIVIDUAL SCORES.

	Pins.	Av.	High Game.
[illegible]	636	205 1-3	243
[illegible]	607	202 1-3	216
[illegible]	600	200	268
[illegible]	598	199 2-3	219
[illegible]	595	198 1-3	217
[illegible]	588	196	222
[illegible]	582	194	213
[illegible]	582	194	201
[illegible]	580	193 1-3	204
[illegible]	577	192 2-3	224
[illegible]	575	191 2-3	220
[illegible]	571	190 1-3	[illegible]
[illegible]	566	188 2-3	193
[illegible]	565	188 2-3	202
[illegible]	566	188 2-3	194
[illegible]	561	187	194
[illegible]	559	186 1-3	212
[illegible]	559	186 1-3	213
[illegible]	553	184	186
[illegible]	553	184	196
Briggs	550	183 1-3	210
Titzlaf	548	182 2-3	212
Benfer	547	182 1-3	210
Meister	542	180 2-3	222
Platt	541	180 1-3	187
Roop	528	176	188
Banning	522	174	198
C. Smith	520	173 1-3	198
Sanderhoff	520	173 1-3	194
Lacey	518	172 1-3	186
Cochran	506	168 2-3	182
Jenkins	506	168 2-3	179
Wertz	504	168	202
Dole	503	167 2-3	175
Giddings	500	166 2-3	186
Faulstich	500	166 2-3	180
Teel	165	165	165
Kaufman	484	161 1-3	186
Clemence	484	161 1-3	183
Hungerford	484	161 1-3	170
Newkirk	483	161	179
Gillan	477	159	177
Payne	476	158 2-3	172
Harding	472	157 1-3	175
Conery	445	148 1-3	159
Myers	437	145 2-3	164
Dyson	291	145 1-2	158
Harlow	432	144	178
Pies	400	133 1-3	148
Templeman	379	126 1-3	134

High team total for the week made by the Pioneer Commercial Autos on the Orpheum alleys on Wednesday, October 18, score 2849.

High team game for the week made by the College Inns on the Grand alleys Thursday, October 19, score 1012.

High individual total for the week made by George Bunn of the College Inns on the Grand alleys, Thursday, October 19, score 616.

High individual game for the week made by Tommy Tompkins on the Venice alleys Wednesday, October 18, score 268.

YACHT CLUB TO ENTERTAIN.

Saturday evening of this week the South Coast Yacht Club will give a dance and Sunday a free-for-all handicap race will be held, which will be the closing event of the year. Practically every yacht sailing under the colors of the club will participate.

The details of the race, its length, the course and the handicaps to be allowed will be prepared this week.

Arrangements are now being perfected by the management of the club for a banquet to be given November 5 at the clubhouse, which will be the closing event of the season.

Howards Go Hunting.

Del Howard, manager of the Louisville team of the American Association, and his brother, Ivan Howard of the Los Angeles team, left Saturday for a hunting trip to the northern part of the State. The majority of the ball players, who are to leave this city for the winter, are to depart this week.

Baseball Outing.

Eddie Maier, president of the Vernon team, is to give a two days' outing on his ranch up the coast for the ball players and the members of the press. The party is to leave here Friday morning and return Sunday afternoon.

MOTORDROME RACES.

(Continued from First Page.)

doubt until the red demon had crossed the line.

Once more Bert Dingley and the Pope-Hartford cut a pace that was hard to follow. He won easily in his class and gave the big "nineties" a hard fight for first place. Dingley was always in the running and kept the crowd guessing by his remarkable work at the wheel and the performance of his car.

Louis Disbrow, a world champion, who holds all the straightaway records above the 300-mile mark, with the Pope-Hartford, drove Dingley's fast car an exhibition mile. The crowd was with Disbrow every second and showed its appreciation.

One of the best races in the smaller class came in the ten-mile dash which was won by the Maxwell by less than a hood. Clarence Smith, on the little red car, shot into the lead, after Wagner had given them the flag and Roscoe Anthony, on the Regal, followed close behind.

For ten miles these two cars raced, hood to hood, with young Anthony on the upper part of the course. Smith with the Maxwell held the pole and kept it to the finish. Time and again Anthony raced up to equal terms but could not get the pole from the heady driver on the Maxwell.

MOTOR DUEL.

The throng entered into this duel in real earnest. As Anthony fought, thousands yelled encouragement. As Smith hung on, other thousands hoped he could keep his lead to the finish. In the last mile the fight was kept on up to the finish and as Smith raced across the tape a winer he was given a generous ovation.

It was another question in the twenty-five-mile race. The Schacht, with Hal Shain, a driver who came into his own on the Motordrome, yesterday and Saturday, took the pole. From the start the Schacht jumped into the lead. It showed a speed it has never developed before. It was in the running all the time and made a run-away race of the event. Shain won handily in fast time. This car is to be entered in the Phoenix race and Shain will drive.

The Maxwell and the Regal fought a battle again in the twenty-five-mile race. For eight miles it was a fierce fight. Then the Maxwell dropped back, only to take up the battle again. The Regal, however, secured a lead which Smith could not overcome and won with a wide margin to spare.

FAST HANDICAP.

Another event which called the crowd to its feet was the handicap. In this race Dingley on the Pope-Hartford, started on scratch, with a long list of cars ahead of him. He picked up every machine but the Interstate, which had started just ahead of him. Drive as he would Dingley could not overtake Harry Endicott, who showed his skill as a racing pilot by holding his lead to the finish.

The two-mile match race, between Teddy Ttazlaff, on the Fiat, and Lee Oldfield on another Fiat of the same size was a hummer while it lasted. In the first heat Tetzlaff took the lead and Oldfield followed close behind. The lead of the red flyer was maintained to the finish.

Once more in the second lap Teddy jumped into the pole and Oldfield could not catch him. These cars are evenly matched and were easily the fastest motors in the big race meet.

George P. Adams, Champion Shooter,

Who has broken all duck records by bringing down the sixtieth limit in succession.

WHITE SOX DEFEAT THEIR OWN ED WALSH.

[BY A. P. NIGHT WIRE TO THE TIMES.]

CHICAGO, Oct. 22.—In a farcical game in which the two teams exchanged batteries, the Chicago Americans won from the Chicago Nationals today. The Americans freely batted the delivery of Ed Walsh, their own star pitcher, who was on the mound for the Nationals.

The game was played for the benefit of St. Anne Hospital here. Score:

Americans, 6; hits, 11; errors, 3.

Nationals, 2; hits, 7; errors, 5.

Batteries — Brown, Richie and Archer; Needham, Walsh, White and Sullivan.

Frank Isbell, former Chicago American star and now owner of the Pueblo club, played first base for his old team.

After the game, Ed Walsh received an automobile purchased for him as the result of a subscription by his admirers.

GEO. ADAMS MAKES NEW DUCK RECORD.

George P. Adams of the Blue Wing Club is believed to have broken all duck shooting records by bringing down his sixtieth successive limit last Saturday.

Every time Adams has gone out for the last three years he has come back with the limit.

Stutz — Brown-Symonds Company, 1142-44 South Olive Street. A2291. Bdwy. 1344

Thomas & Cole — Grundy Motor Sales Company 842 South Olive Street Main 2191 Home 10927

Waverley Electric — Salesroom. Garage and Charging Station, 1676 West Washington St. Phone 72550. West 4317. W. A. EVANS, Agt.

Warren — Firestone and Columbus Electric. CALIFORNIA AUTOMOBILE CO., 952 South Main Street.

Winton — W. D. HOWARD MOTOR CAR CO., 1288 S. Flower St. Broadway 4180. Home F5808

Men's Clothing Clothes for Men and Young Men
DESMOND'S
Corner Third and Spring Streets

MOTOR CAR DEALERS ASSOCIATION DIRECTORY

Apperson Motor Cars — LEON T. SHETTLER, 688 S. Grand Ave. Main 7034. Home 10167.

Autocar — M. S. BULKLEY & CO, N.E. Cor. Main and Washington. Sunset South 4946; Home 22927

Buick and Oldsmobile — HOWARD AUTO CO. Tenth and Olive. Home 60008 Main 9046

Chalmers — WESTERN MOTOR CAR CO., 727 South Olive. 10789 Main 3190

Columbus Electric — Firestone and Warren Cars. California Automobile Co. A4125. Bdway. 3020.

Detroit Electrics — CALIFORNIA ELECTRIC GARAGE CO. Electric Vehicles Exclusively. 12th and Olive Sts., Los Angeles. 100 East Union St., Pasadena

Franklin — R. C. HAMLIN, Twelfth and Olive Sts. Main 404. Home 60248.

Garford — E-M-F "30." Trucks and Pleasure Cars. Flanders "20." LORD MOTOR CAR CO., 1032 S. OLIVE STREET. Main 6470. Home 10345.

Hupmobile — Runabout $850.00. Touring Cars $1000.00 All cars are fully equipped at these prices. 1912 models, prompt delivery. M. C. NASON, Mgr. F2942. 1140 So. Olive. Bdwy 2907

Jackson and Fuller — CHARLES H. THOMPSON 1012-14 S. Main St. Broadway 1947 Home F5330

Kissel Kar — "EVERY INCH A CAR" KISSEL AUTOMOBILE CO., 118 WEST PICO STREET. Bdwy. 2186; 22888.

Knox, Staver-Chicago — Doerr Motor Car Co., 1205 South Olive St. Main 7858. Home F5647.

Lexington — BURKHARD-CRIPPEN MOTOR CAR CO. Pico and Grand Ave. F4563. Broadway 3361.

Locomobile — LOS ANGELES MOTOR CAR CO., Pico and Hill Sts. Main 8514 Home 24854

Matheson-Mais Truck — RENTON MOTOR CAR CO. 1230 S. Main St. Main 1068. Home 10799.

Mercer — MERCER AUTO CO. Home 60151; Main 8680. 1217-31 S. Flower St.

Mitchell — GREER-ROBBINS COMPANY, 1501 South Main St. Broadway 6410 Home 22813

National — National Motor Car Co., 1130 So. Olive St F 4353

Oakland — Motor Cars—Grabowsky Trucks. Hawley King & Co., Auto Dept. 1114-1116 South Olive. Home F1048, Bdwy. 1823.

Premier & Reo — PREMIER MOTOR CAR CO., Main 679 1127 SOUTH OLIVE STREET F2564

Pierce-Arrow — W. E. BUSH, 1227-9 South Main St. Broadway 2961 Home 21183

Pope-Hartford — Wm. R. Ruess Automobile Co., Cor. 10th and Olive. Main 7278 Home F60173

Pullman — MILLER & WILLIAMS, 1140 South Olive St. Broadway 2907. Home F2942.

Regal — BIG 4 AUTOMOBILE CO., 1047-49 SOUTH OLIVE Home F2533

Simplex — 1912 Models Are Here. Phone for Demonstration. "The last word in motor cars" Golden State Garage, 2122 W. Pico St. Phones 2380. West 482.

Stevens Duryea — EASTERN MOTOR CAR CO., 825-827 South Olive St. Main 2965 Home F2963

Stearns-Knight — and OHIO ELECTRIC. ELMORE MOTOR CAR COMPANY, 742 South Olive Street. Bdwy. 3834 Home 4208

Some Figuring.

FANS ARE GUESSING ON NEXT YEAR'S TEAMS.

EVEN THOUGH the long Coast League season is hardly cold in its grave and its epitaph has not yet been writen some of the fans are beginning to guess what each team will show when next season starts. This sort of Swiss cheese and fruit cake dreaming is bad business, but many of the fans fall for it just the same.

The first thing on the string for the next month will come the everlasting guessing on "ideal" teams made up of the "best" man for each position and when the fans become tired of that about Christmas they will really get busy on guessing which men each manager will keep for next season.

The average baseball fan, who is by a large majority the most peculiar animal that walks the earth, has already figured out in his own mind just what men each manager should keep and it will probably be up to each individual manager to make good on these guesses or be roasted.

The Los Angeles team is naturally the one that the fans have spent the most time picking to pieces for the reason that it finished last in the pennant race. It seems that anyone can find fault with a loser and there was so much sport made of the Angels that the roasting undoubtedly affected the playing of the team.

The majority of the fans have repeatedly expressed themselves to the effect that Catcher Abbott and Pitcher Agnew will be missing from the team next year. Possibly Catcher Brooks will go. It is very near a cinch that Pitchers Halla, Leverenz and Palmer will remain, but nothing can be guessed about Pitchers Criger and Tozer. The outfield will surely stick as it is now, unless Daley is traded to Portland.

Manager Dillon has drafted a good man in Second Baseman Page of Springfield, Mass., and another crack in Outfielder Core of Grand Rapids. Dillon stated that the club intends to buy a right-handed pitcher and an infielder. Metzger will surely be in the infield and the fans are guessing about Delmas, Howard and Dillon himself. Delhi, of course, goes East.

FEW VERNON CHANGES.

Hap Hogan has the fans guessing as to the make-up of his team next season for he has announced that he will not make many changes. He has stated that he wants about five new men, for the next year's Tigers and among these will be a catcher, pitcher, shortstop and an outfielder. The fans believe he will turn out Hasty, Kilroy, Ross, Stanfield and possibly Carson, but about the only reason they have for picking these particular ones is that they think Hogan can get along without them.

The outfield will probably stick for the three he has are good hitters and fielders. Patterson seems safe at first for he is a dangerous hitter and an aggressive player. The same can be said of both, Burrell, at third and Brashear at second. Burrell is fast and snappy and while Brashear is not speedy, he is a steady player who knows the game and can souse the ball hard for long hits. His hitting did much toward keeping the Tigers where they finished in second place. Raleigh, Brackenridge, Castleton, Hitt and Stewart will doubtless be on the team next year for their work was good all season.

With a new shortstop to be bought the chances are that Hosp and McDonnell will be kept as utility men for both are good men.

BEAVERS ARE STRONG.

McCreadie of the Portland team will have six or seven new men and some of these may displace a few of the regulars. Mac will lose three cracks in Steen, Peckinpaugh and Ryan and his team may be changed several times before the right man is picked out for the right place.

As a foundation for his pitching staff he will have Harkness, Koestner and Seaton and possibly Henderson, if he behaves himself. Rapps will be at first, Rodgers at second, Lindsay at third, Krueger and Chadbourne in the outfield and LaLonge and Kuhn behind the bat. He has little deadwood on his team and the fans would have to guess a long time before they could figure which man or men McCredie could release.

The Sacramento team is another hard problem to figure out for now that Charley Graham has control of it he may make some radical changes. He will probably lose Byram, Lerchen and Shinn and possibly Thomas. He would not care to drop Van Buren, Mahoney and Lewis from his outfield for there are few better ones running around loose. He has three fine pitchers in Baum, Fitzgerald and Hunt and good utility men in Heister and Mahoney. O'Rourke will doubtless manage the team again.

Oakland will lose Ables and probably Wares. Coy and Zacher can be retained in the outfield for both played fine ball this year. Neither Patterson in center or Tiedeman at first are stars. Gregory and Pernoll are sure of their pitching jobs but Martinoni and Flater should not be. Mitze is a crack catcher and will be there again. The fans have few complaints against the Oaks for it is poor policy to make wild guesses on a team that finished third in the race. Maggert will not go East as he is a drinker and he will doubtless be sold by Wolverton.

The San Francisco team has been a joke all season and there will be many changes in it next year. Tennant, McArdle and Browning will surely be sold for Manager Long does not like them. Powell, Weaver, Berry and Henley are valuable men and should be retained. Naylor, Shaw, Moskiman and Suter are due for the ax, if one can believe the fans in this end of the State, for the rumors from the north are that they will not do.

There has been much criticism directed against the Seals this season but their troubles have been due to discontent in the club and not to the playing ability of the men particularly.

The Rules.

FOOTBALL PLAYERS ARE HELPLESS WITHOUT CODE.

BY WALTER H. ECKERSALL.

(one of the greatest full backs Chicago University ever had.)

ALTHOUGH officials of football games act as supreme interpreters of the rules, it is just as essential for every player to know the code as thoroughly as the arbiters. Under the present regulations, which are so numerous and misleading, a wrong interpretation of the rule may result in defeat or victory.

From the average spectator's standpoint there may appear little to learn in the code, but there is no set of rules for any sport which affords such opportunity for study as does that which governs football. Many of the rulings are so finely drawn that it takes time and study to get the correct ideas. It is doubtful if the majority of the players on the big college elevens know to just what extent they are permitted to use their hands and arms in offensive and defensive play. The same may be said of the different penalties for the numerous infringements and the points which put the players on and off side.

The players maintain that the referee's chief duty is to interpret the rules impartially. There are many instances on record in which referees have not given teams all they were entitled to, not because of any intentional unfairness, but simply because the infringement was overlooked or the official ignorant of the correct penalty.

A player to obtain the referee's attention and courtesy in a game must show himself to be a master of the code. If a captain approaches an official to argue the justice of a certain ruling and the official learns the captain does not know the code, a strict official will not listen to appeals from such a player during the remainder of the contest. On the other hand, if the captain shows the official he is as conversant with the ruling as the official, there will not be a moment in the contest when such a player will be unable to obtain a hearing. Upon this point depends the results of many games. It is possible the biggest contest of the season may be lost through lack of ability on the part of the players to realize some technical point which has been decided against them.

Instances are recalled where games have been lost through the inability of players to solve the technicalities of the rules. It will be remembered that in a game in which the University of Virginia won from the Navy in 1909, 5 to 0, theer was such a technical point which gave the game to Virginia. The Virginia eleven had worked the ball to the Navy's five-yard line, where the sailors hade made a determined stand, and had held their opponents until it was third down and four yards to gain. On the final effort Virginia fumbled, the ball struck a Navy player, but was recovered by Virginia. The referee ruled the ball was free and Virginia should be given the ball for a first down. A touchdown resulted, which caused the Navy's defeat.

After the game the point was made that the fumble was not a free one, and that the recovery of the ball by a Virginia man did not mean that it was first down. The rule covering the point states that the continuity of downs shall not be broken unless the ball shall have passed into the actual possession of the opposing team before it is recovered. In the case of Virginia there is no doubt the referee's decision was wrong. If the Navy captain had been well enough versed in the rules so he could have pointed out to the arbiter the fallacy of his decision, the Navy would not have been beaten.

Those who have played or followed football can remember such errors as the one in the Virginia-Navy game. It is these cases which render it imperative for every man to have a good working knowledge of the code under which he is playing. Unless every player on a team is familiar with the different rulings certain points are sure to come up, the wrong interpretation of which might result disastrously.

There are many coaches who realize the value of their players knowing the rules perfectly. To accomplish this purpose these mentors devote about half an hour's time each day to lectures and quizzes on the rule book. Some of these drills are held at the training table, when the coaches ask different questions as the players are eating.

Autoists Worn Out.

ATLANTA (Ga.) Oct. 22.—[By A. P. Night Wire.] Worn out from their week's battle with the highways from New York to the South, the Glidden tourists reached Atlanta at 4:15 yesterday afternoon to remain until Tuesday morning before proceeding to Jacksonville, the end of the 1911 tour.

Ellis Reaches Home.

Rube Ellis, outfielder for the St. Louis National League team the past season, arrived here on Saturday night for the winter and is the same old smiling Rube of yore. He had a good season and, of course, thinks there is no place like the big bush.

THISTLES WIN FROM HIBERNIANS.

Although playing the entire game without their full complement of men the Thistle team was able to take the contest from the Hibernians by the score of 4 to 2. This was the first appearance of the Thistle team in a league fixture and they showed up to good advantage.

With one man lacking, their team work could not be quite up to standard, but they gave promise of putting up a hard fight for the championship. Capt. McDougal at full-back played a wonderful game seeming to do the two men's work without any difficulty.

The forward line of the Hibernians did some better combination work than previously shown and the whole team was playing a better grade of ball throughout.

The goals for the winners were scored as follows: Buckin (2,) H. Brown (1,) and McQueen (1.) For the Hibernians, Morrish and Riley were successful shooters.

The line-up follows:

Thistles		Hibernians
Forsyth	goal	T. Greaves
Wilford	right-back	McAtamney.
McDougal (c)	left-back	W. Greaves
McClusky	right-half	Egan
Buckin	center	Riley (c)
Gorfunkle	left-half	Burns
Cankle	outside-right	Burrows
	inside-right	Stevenson
McQueen	center	Howells
H. Brown	inside-left	Morrish
S. Brown	outside-left	McLinden

Referee, Low. Time of halves, 45 minutes.

HEITMULLER IS BEST BATSMAN.

[BY DIRECT WIRE TO THE TIMES.]

SAN FRANCISCO, Oct. 22.—[Exclusive Dispatch.] Unofficial batting averages of the Pacific Coast League for the season of 1911, just closed, would indicate that Heine Heitmuller has robbed Buddy Ryan of the honor of being the leading batsman of the league. Ryan, because he is a regular and has played the entire season, will receive recognition over Heitmuller, but his title is shadowed none the less.

Heitmuller has taken part in seventy-eight games as against 189 games for Ryan. Heine has been slugging the ball at a great rate for the tail-enders.

The unofficial figures:

Name	Games	A.B.	B.H.	P.c
Heitmuller, L. A....	78	273	93	.342
Ryan, Portland	189	726	246	.338

POLICE DEFEAT CAR MEN AT BASEBALL.

Another large crowd witnessed the ball game between the police team and Los Angeles Railway Division No. 3 at Eagle Rock yesterday afternoon, which resulted in a victory for the sleuths by a score of 10 to 6. Among the features of the game was the phenomenal catches of Sergeant Smith, who in the last inning with two men on bases jumped in the air with one hand and landed a walloper, thus closing the festivities of the day. Another good play was that of Officer Shrader in the eighth, who landed a fly by an aeroplane movement which captured the hearts and admiration of the spectators.

Coulson and Brown for the Trolleyites likewise distinguished themselves and prevented their team from a worse castigation.

The line-up in the batting order for the Police was as follows: McCarron, 3b; Cantwell, s. s.; Mungen, 1b.; Cummings, l. f.; Schiefer, 2b.; Smith, r. f.; Schrader, c. f.; Shy, p.; Steiriede, p.; N. S. Beals, p.; H. Beals, c.—10 runs; 14 hits.

The Railroad team was as follows: Coulson, s. s.; Veales, c. f.; Brown, 2b.; Ward, r. f.; Stadelli, 3b.; Lynn, c.; Wenk, c.; Dively, 1b.; Hammer, l. f.; Gile, p.—6 runs; 9 hits.

The police team is practicing for a game with members of the Fire Department, which will take place on November 12 at Washington Park for the benefit of the Firemen's Relief Association.

WILL OVERHAUL MACHINE.

AVIATOR TAKES A REST.

[BY A. P. NIGHT WIRE TO THE TIMES.]

SAN ANTONIO (Tex.) Oct. 22.—Cal P. Rodgers, coast-to-coast aviator, arrived here shortly after noon today, making the fifty-mile flight from San Marcos in 55 minutes. Rodgers ascended at 9:40 this morning from the Colton field, two miles north of Kyle, where he was forced to descend by a broken piston rod Friday afternoon. He flew to San Marcos, ten miles away, and descended. Ascending again at 10:45 o'clock, he made no more stops until he reached San Antonio, landing with a graceful glide upon the parade grounds at Fort San Houston. This afternoon he made an exhibition flight over the city. Rodgers stated tonight he would stay in San Antonio until Tuesday and would overhaul his machine.

Among the guests from foreign countries at the Los Angeles hotels are Mr. and Mrs. A. Liston Wilson of Aukland, New Zealand, and Mr. and Mrs. C. H. Sanford, who are accompanied by their servants. The former party is at the Van Nuys, while the latter are registered from London, at the Angelus.

Unassuming.

PASQUALE AMATO HERE TO CHARM WITH VOICE.

THE great Pasquale Amato, whose voice has reverberated many times in Los Angeles from a graphophone, arrived at the Lankershim yesterday evening, rather tired from his ride from San Francisco.

Writers have pictured him as a man of many eccentricities, one whose foibles were almost unbelievable. From his department here he seemed to be a very ordinary mortal. His requests were few, he having asked for nothing more than a room in the front of the house, which must have four windows to give proper air circulation.

There was nothing so strange in this to attract especial attention. Many Americans ask for more peculiar things than four windows in a room, and so he passed unnoticed save for his size, which is above the average.

In a short interview, Amato said that Americans always make the mistake of thinking that artists come here solely for the money. "I receive much more in other countries, particularly South America, than I can get in the United States. In Buenos Ayres, in Chile and other republics I receive $10,000 a month, which is far better than I obtained from the Metropolitan Operahouse during my four years in that theater."

"One of my chief reasons for wanting to play in this country is because of the audiences who are always generous and always hearty, something that cannot be said of audiences in Europe and in some other lands."

Incidentally, Pasquale has traveled in many countries of the globe, having sung all through South America, in the Antipodes and through Europe before coming here.

Laughingly, he told of how his parents intended him for a naval engineer, but because he had a good voice some of his friends succeeded in persuading him to study vocal work. By the time he was 22 he was singing on the operatic stage of Italy. His successes since have been many and his tour through the United States has been one of the very best financially as well as adding luster to his reputation, where it heretofore has only come from indirect knowledge of Amato's powers as a baritone.

The Cost of Purity exceeds all other Costs in Schlitz Brewing

We spend more on purity—more time, more skill and more money than on any other cost in our brewing.

We sterilize every tub, vat, tank—we scald every barrel—every pipe and pump—every time we use it.

We wash every bottle four times by machinery.

The air in which the beer is cooled is filtered.

Every bottle of Schlitz is sterilized, after it is sealed, by a process invented by Pasteur.

Light starts decay even in pure beer. Dark glass gives protection against light.

The brown bottle protects Schlitz purity from the brewery to your glass.

If you knew what we know about beer, you would say, "Schlitz—Schlitz in Brown Bottles."

See that crown or cork is branded "Schlitz."

Phones { Home A 7504 / Sunset Main 679 }
Sherwood & Sherwood Commercial Company
346 N. Main St., Los Angeles

11

The Beer That Made Milwaukee Famous

MICHELIN TIRES

WIN—"AS USUAL"

LOS ANGELES MOTORDROME

Saturday, October 21, 1911

EVENT NO. 1—5 MILES—CARS 161-230 CU. IN.

CAR	DRIVER	TIRES
1st—Regal	Anthony	X Tires
2nd—Maxwell	Smith	X Tires
3rd—Reo	Endicott	MICHELINS as usual

EVENT NO. 2—10 MILES—CARS 231-300 CU. IN.
1st—Mercer Hanshue MICHELINS as usual
2nd—Schacht Shain MICHELINS as usual
3rd—Cole Carlson MICHELINS as usual

EVENT NO. 3—ONE MILE DASH AGAINST TIME
By winner of Santa Monica Road Race—Time 44 3-5s.
National Herrick MICHELINS as usual

EVENT NO. 4—FIVE MILES—FREE-FOR-ALL
1st—Fiat Tetzlaff MICHELINS as usual
2nd—Pope-Hartford Dingley MICHELINS as usual
3rd—Stutz Lewis X Tires

EVENT NOS. 5 & 6—25 MILES—CARS 231-300 CU. IN.
1st—Mercer Hanshue MICHELINS as usual
2nd—Cole Carlson MICHELINS as usual
3rd—Regal Anthony X Tires

EVENT NO. 7—FIVE-MILE HANDICAP
1st—Pope-Hartford Dingley MICHELINS as usual
2nd—Regal Anthony X Tires
3rd—Reo Endicott MICHELINS as usual

EVENT NO. 8—FIVE-MILE—FREE-FOR-ALL
1st—Fiat Tetzlaff MICHELINS as usual
2nd—Pope-Hartford Dingley MICHELINS as usual
3rd—Interstate Endicott X Tires

Sunday, October 22, 1911

EVENT NO. 9—5 MILES—CARS UNDER 600 CU. IN.

CAR	DRIVER	TIRES
1st—Pope-Hartford	Dingley	MICHELINS as usual
2nd—Interstate	Endicott	X Tires
3rd—Stutz	Lewis	X Tires

EVENT NO. 10—10 MILES—CARS 231-300 CU. IN.
1st—Schacht Shain MICHELINS as usual
2nd—Cole Carlson MICHELINS as usual
3rd—Regal Anthony X Tires

Two-mile dash against time by winner of Santa Monica Free-for-all—Time 1 min. 29.6 secs.
National Herrick MICHELINS as usual

EVENT NO. 11—10 MILES—CARS 161-230 CU. IN.
1st—Maxwell Smith X Tires
2nd—Regal Anthony X Tires
3rd—Reo Endicott MICHELINS as usual

EVENT NO. 12—5 MILES—FREE-FOR-ALL
1st—Fiat Tetzlaff MICHELINS as usual
2nd—Fiat Oldfield MICHELINS as usual
3rd—Pope-Hartford Dingley MICHELINS as usual

EVENT NO. 13—25 MILES—CARS UNDER 300 CU. IN.
1st—Schacht Shain MICHELINS as usual
2nd—Cole Carlson MICHELINS as usual
3rd—Regal Anthony X Tires

EVENT NO. 14—5 MILES—FREE-FOR-ALL
1st—Fiat Oldfield MICHELINS as usual
2nd—Fiat Tetzlaff MICHELINS as usual
3rd—Pope-Hartford Dingley MICHELINS as usual

EVENT NO. 15—25 MILES—CARS 231-300 CU. IN.
1st—Schacht Shain MICHELINS as usual
2nd—Cole Carlson MICHELINS as usual
3rd—Regal Anthony X Tires

EVENT NO. 16—FIVE-MILE HANDICAP—FREE-FOR-ALL
1st—Interstate Endicott X Tires
2nd—Pope-Hartford Dingley MICHELINS as usual
3rd—Regal Anthony X Tires

EVENT NO. 17—One-mile dash against time by holder of World's Speed Record—Time 41 91-100 secs.
Pope-Hartford Disbrow MICHELINS as usual

EVENT NO. 18—Match race in two heats of two miles each
1st—Fiat Tetzlaff MICHELINS as usual
2nd—Fiat Oldfield MICHELINS as usual

FIFTEEN FIRST PLACES OUT OF EIGHTEEN EVENTS

Similar Tires for Sale at Leading Garages Everywhere.

Look for this sign on leading garages

COLEMAN & BENTEL CO., 1200 South Main Street, Los Angeles

Rev. Schrader's Touch Heals All Ills

461½ So. Spring St.

Healing ... life that ... is heir to by the laying on of hands and prayer. Rev. D. H. Schrader ... the greatest ... worker of modern times. Come see him and be cured. Hours 9 a. m. to 12; 1 to 5 p. m. daily.

Heinz' Chow-Chow, picnic size, per bottle........15c
Naumann & Schill
306 S. Spring St. Branch, 224 W. 5th. Imported and Domestic Delicatessen.

Benjamin Clothes
Swell New York Styles in Suits and Overcoats
Jas. Smith & Co.
546 SOUTH BROADWAY

Call up the D. P. Flory Co. before you order your next lot of
HAY
We sell it in any quantity from ½ ton up. Remember, City Scale weight on all our goods. Phone 10929; Sunset, Main 1361.

VARICOSE VEINS, PILES, FISTULA AND HERNIA
Cured in five days. Free consultation.
H. J. Tillotson, M.D.
Entrance 254 S. Broadway, Corner Third and Broadway.

Laird-Schober Shoes for Women
Wetherby-Kayser Shoe Co.
Broadway at Fourth

HOLMES & EISELE.
LADIES' TAILORS.
Try one of our $40 suits. They are of superior quality.
817-18-19 Exchange Building, Cor. Third and Hill.

McPhail Pianos
Excel either King or Queen in reigning supreme over 74 years (Boston) Built on honor, sold on merit. Other fine pianos $3 month up.
N. W. FISHER, 105 N. Broadway.

House of Biehl
IMPORTING TAILORS
Business Suits $35 and up.
516 South Broadway.

For Solid Gold Crowns
For a full set of Guaranteed Teeth
Painless Extraction Guaranteed
YALE DENTISTS
Open Sundays, 9 to 12. Third Floor Parmelee-Dohrmann Building, South Broadway.

CROWN COMBINOLA
The Best Player Piano
SMITH MUSIC CO.
406 W. Seventh St.

Natural Looking Teeth
Artificial teeth that don't look good and natural are a failure. We study the question of naturalness in all its phases when making teeth by our ALVEOLAR METHOD. Call or write for our book. It is free.
REX DENTAL COMPANY.
103 Severance Bldg., Los Angeles

SCOTT SYSTEM
FINE CLOTHING
SCOTT BROS.
425-427 South Spring St.

MASON & HAMLIN PIANOS
The WILEY B. ALLEN CO.
416-418 South Broadway.

FULL DRESS, TUXEDO and Prince Albert Suits FOR RENT
R. J. BUSCH, CLOTHIER
Broadway and Second Street
(Just out of the high rent district)

New Perfection Oil Heater $2.95
AIR-TIGHT HEATERS........
Agents for "Jewel" Gas Ranges
HENRY GUYOT
538 So. Spring

Mission Malt Tonic
GIVES HEALTH & STRENGTH
AT DRUGGISTS

Store Open Saturday Nights
Goodyear Coat Co.
Rubber Sundries—Rubber Boots—...
324 SOUTH BROADWAY

Men's $15 Suits On Sale $4.85
CONTINENTAL SALES CO.
110 West Third St.

Drink Puritas Distilled Water—5 Gallons 40c
Phones: Home 10053, Main 8191
L. A. ICE AND COLD STORAGE CO.

1911.—[PART II.]
Schrader's Touch Heals All Ills
Chow-Chow, per bottle 15c
Haumann & Schill
Benjamin Clothes
Smith & Co. South Broadway
HAY
Tillotson, M.D.
Laird-Schober Shoes for Women
McPhail Pianos
House of Biehl
YALE DENTISTS
CROWN COMBINOLA
SCOTT SYSTEM CLOTHING SCOTT BROS.
MASON & HAMLIN PIANOS WILEY B. ALLEN CO.
Perfection Oil Heater $2.95
Mission Mall Tonic
Goodyear Coat Co.
Allen's $15 Suits On Sale $4.85

Classified Liners.

THINGS ON WHEELS— All Sorts.

Automobiles.

Coaches, Carriages, Victorias.

FOR SALE—HORSE VEHICLE. 20-PASsenger tally-ho. Price $250, or will exchange for horse of equal value. PAUL W. WIL-[illegible], Redlands.

FOR SALE — RUBBER-TIRED SURREY, good as new, a bargain. Apply at 239 W. [illegible] ST., or Phone [illegible].

FOR SALE—AT A BARGAIN, NEW PONY [illegible]. STANTON'S LIVERY, Alhambra.

FOR SALE— Agricultural Implements, Vehicles.

FOR SALE—AGRICULTURAL IMPLEMENTS, VEHICLES. Splendid values, lowest prices, liberal credit. [illegible] fail before buying. Catalogues [illegible] out-of-town customers. Write us [illegible] what you wish to buy. When in the [illegible] a personal call will show the largest [illegible] assortment in the Southwest. ARNOTT & COMPANY, Established 1892. [illegible] South Los Angeles street, Los Angeles.

LIVE STOCK FOR SALE— Horses, Mules, Cattle, Etc.

FOR SALE—AUCTION! AUCTION! AUCTION! WEDNESDAY, OCTOBER 25, AT 10 P.M. [illegible] CENTRAL AVENUE. AT THESE SALES YOU WILL FIND AN EXTRA GOOD SUPPLY OF HORSES, [illegible] MULES, WAGONS, BUGGIES AND [illegible]. HAVING MADE ARRANGEMENTS WITH OUT-OF-TOWN BUYERS, I CAN ASSURE YOU OF A VERY GOOD CLASS OF STOCK AT ALL TIMES TO CHOOSE A HORSE OR TEAM FROM. ALL STOCK IS INSPECTED BEFORE IT IS OFFERED FOR SALE AND WHEN SOLD, [illegible] AS REPRESENTED OR MONEY REFUNDED. I DO NOT CONFINE YOU [illegible] 24-HOUR TRIAL, BUT GIVE YOU ANY REASONABLE LENGTH OF TIME TO SATISFY YOURSELF THEY ARE AS I REPRESENT THEM. SALE STARTS PROMPTLY AT 10 A.M., PRIVATE SALES DAILY. THE KENTUCKY AUCTION AND COMMISSION STABLES, 299 CENTRAL AVE. WILLIAM N. SNOWDEN. MAIN 1856.

FOR SALE—FOUR HEAD OF GOOD CHEAP [illegible] mules, one team of low, blocky ranch [illegible], two very nice combination horses, one [illegible] of small horses, 6 and 7 years old; fine [illegible] and broke every way; also several [illegible] horses and mares. Call if wanted a [illegible] at 1450 SAN PEDRO ST.

FOR SALE—TWO FRESH COWS, SPAN OF [illegible], 5 years old; sell separate; horse, buggy and harness, good outfit, safe for family; [illegible] wagon and double harness, good [illegible]; one dozen laying hens; two Mexican [illegible], two sets single harness; cut-under [illegible] and basket phaeton. 510 SUMMIT [illegible], Pasadena. Main 2134.

FOR SALE—VERY CHEAP; 15 HEAD OF [illegible] work horses; all in good condition; [illegible] young iron gray mule for sale very [illegible]. NATIONAL ICE & COLD [illegible] CO., corner Center and Turner [illegible].

FOR SALE—8 HEAD OF GOOD WORK [illegible], 1 head of medium sized mules, 50 [illegible] of stock hogs. Call 1131 SAN PEDRO [illegible].

FOR SALE—40 FINE COWS, 30 OF THEM [illegible] with calves by their sides and others [illegible] to fresh in 10 to 20 days. These are [illegible] and give 5 to 7 gallons milk per [illegible]. [illegible] CENTRAL AVE.

FOR SALE — FRESH JERSEY-GUERNSEY [illegible], price $65; also fresh 4 gallon Jersey [illegible] cow. 1662 E. 20TH ST. Take Hooper [illegible].

FOR SALE—A BLACK MARE, BUGGY AND [illegible]. Will sell cheap. Call 212 SOUTH [illegible].

FOR SALE—PAIR WORK HORSES, TRUE [illegible], work anywhere; double or single. [illegible] 1600; price $225. E. L. BROWN, [illegible] Cal. R.F.D. 42, box 67.

FOR EXCHANGE—KENTUCKY COMBINation horse, fine driver and 5 gaits under [illegible] want good ranch team. CHARLES [illegible], 1021 Central Bldg. Phone F1888.

FOR SALE—WORK HORSE, WEIGHT 1200 [illegible]. 1034 FEDORA ST. Take [illegible] car. No sale Sunday.

FOR SALE—CHEAP, PAIR WORK HORSES, [illegible] 1600 lbs., true pullers or exchange [illegible] young mare. H. L. ELLSWORTH, [illegible] Duarte.

FOR SALE—FRESH JERSEY COW, ON [illegible] ave., first house east of the M. E. [illegible]. Watts local.

FOR SALE—TWO BROOD MARES AND ONE [illegible], weight about 1300 lbs. Inquire at [illegible] AVE.

FOR SALE—A GRAY HORSE, 1000 LBS.; [illegible] single and double. 1712 E. 24TH ST.

FOR SALE—JERSEY COW, SIX YEARS [illegible]; a beauty, very gentle, 3 gallons of [illegible]. $85. 420 S. FIGUEROA.

FOR SALE—FINE BROOD MARE IN FOLD [illegible]. PHONES F1916; Broadway [illegible].

FOR SALE — BLACK MARE, BUGGY AND [illegible]. Will sell cheap. Call 212 SOUTH [illegible].

FOR SALE—GOOD DELIVERY HORSE, $125. [illegible] ST.

FOR SALE—JERSEY COW, 8 YEARS OLD. [illegible] ECHO PARK AVE. Sunday [illegible].

FOR SALE—VERY CLASSY RIDING AND [illegible], thoroughly city broke. Fine [illegible] BIXEL. Phone Broadway 6142.

FOR SALE — A $1600 A MONTH MILK [illegible], horses, wagons, bottles and a complete [illegible] outfit. H. FRANKE, [illegible] South 678.

FOR SALE—HORSE, CITY BROKE, GOOD [illegible] double or single; good order; $55 [illegible]. 117 EAST 25TH ST.

FOR SALE—GOOD HORSE, BUGGY AND [illegible]. Call at 627 TOWNE AVE.

FOR SALE — FOR HIRE, PAIR MULES [illegible] NEW HIGH ST.

FOR SALE—HORSE, WAGON, HARNESS, $65, [illegible] sold at once. 558 CENTRAL AVE.

FOR SALE—FINE JERSEY COW FOR SALE. [illegible] BOYLE AVE.

FOR SALE—SORREL MARE, FINE STOCK. [illegible] ST. W. 4536.

LIVE STOCK FOR SALE— Poultry, Birds, Dogs, Cats, Etc.

FOR SALE—

FREE FREE FREE

[illegible] how to raise ducks for profit. [illegible] in Mammoth Pekin Ducks. [illegible] for hatching a specialty. [illegible] today for the free book [illegible] is only a limited number.

LYNWOOD DUCK FARM, R.F.D. No. 1, [illegible] A, Los Angeles, Cal. Phone South 14 Party Ring 2.

FOR SALE — ALL KINDS OF LAYING [illegible] and pullets, Indian Runner and Muscovy ducks, coops and wire for sale cheap. [illegible] car to 42nd, go to 4233 [illegible] GRAND.

FOR SALE—DOGS, PUPPIES, CATS, KITTENS, canaries, seeds and remedies. S. R. [illegible], 420 W. Sixth st. Pets boarded.

FOR SALE—HIGH GRADE EGGS FOR FALL [illegible] fertility guaranteed; White Leghorns [illegible]; White Minorcas, $3. M. M. [illegible], Claremont, Cal.

FOR SALE—25 BEAUTIFUL, FINE, STRONG, White Leghorn roosters. 647 W. 18TH ST.

FOR SALE—MY LOW PRICED POULTRY [illegible]. BROWN, rear, 2917 Nor-[illegible].

FOR SALE — BUNCH OF CHICKENS, [illegible] 127 E. 33RD ST.

FOR SALE — BLUE-BLOODED PIGEONS, [illegible] laying hens. 2237 SUNSET BLVD.

Dogs of All Kinds.

FOR SALE—HANDSOME TOY BLACK AND [illegible], less than 3 lbs., 11 months old. Phone [illegible].

FOR SALE—A THOROUGHBRED BOSTON [illegible], [illegible] months old; good watch-dog; [illegible] and trimmed. Call or address 2903 [illegible].

FOR SALE—DOGS, GREAT DANE PUPpies, champion pedigree. 4424 STANFORD [illegible].

LIVE STOCK WANTED— Of Various Kinds.

WANTED—GENTLE DRIVING HORSE, [illegible] buggy and harness; must be [illegible] cheap and right; must be a bargain; no [illegible] apply. Do not call before 10 [illegible] 5 p.m. W. H. PERRY, 1523 Cambria st.

WANTED — TO BUY FARM TEAM, [illegible] about 1200 each, young and sound; [illegible] and price. Address 2903 [illegible].

LIVE STOCK WANTED— Of Various Kinds.

WANTED — A GOOD TEAM OF HORSES and wagon in exchange for lot, worth $700, in San Diego. 1152 OXFORD AVE.

WANTED — RANCH OR PRIVATE WORK, by man and wife. Inquire at IOWA HOUSE, East 5th st.

WANTED—CALVES, BEEF COWS, BULLS. J. BACK, 3715 Woodlawn ave. 22540. So. 6927.

WANTED—HIGHEST PRICE PAID, CALVES, beef cows. B. 2291. Hannon Bros., 1652 E. 20.

LIVE STOCK EXCHANGE— What Have You?

FOR EXCHANGE—GOOD FAMILY COW for chickens or horse. 4513 CENTRAL AVE.

ATTORNEYS— And Counsellors at Law.

EXPLAIN YOUR TROUBLES TO FRITSCHE LAW MERCANTILE CO. FREE LEGAL ADVICE. 312 COPP BLDG., 218 S. BROADWAY. COLLECTIONS AND REAL ESTATE.

EQUITABLE LAW ASSOCIATION, SUITE 308 Bradbury Bldg. Attorneys, Notary, Collections, Legal Advice Free. PHONE A5441.

PROMPT ATTENTION, OLD ACCOUNTS. ROBERTS, 501 Mason Bldg. Main 3051; F2630.

ASSAYING—

R. A. PEREZ, ASSAYER, CHEMIST AND metallurgist; highest references. Established 1895. 120 N. MAIN ST.

MORGAN & NEILSON, GOLD AND SILVER refiners. Cash for ore and bullion. 227½ S. MAIN ST.

H. L. PAYNE, ANALYTICAL CHEMIST. Offices, 223 W. First st. Both 'phones.

BOILERS— And Boilermakers.

L. A. BOILER WORKS, MFRS. OF BOILERS and tanks. Special attention to repair work. REDONDO ST. Tel. E. 2256, A1839.

DRESSMAKING— And Dressmakers.

MISS BINNING, LADIES' TAILORESS AND fancy dressmaker. 2002 EAST FIRST. Boyle 262.

EDUCATIONAL— Schools, Colleges, Private Tuition.

ORATORY, ELOCUTION, REFINED CONversation, voice building, public speaking, reading, taught by GEORGE LYNCH, graduate, ten years' training, as lecturing instructor. Strongest local credentials; class in extemporaneous speaking for men forming; interviews Monday, Friday afternoons. Phones: 55793; Main 2176. WALKER THEATER BLDG.

FOR SALE — AT LIBERAL DISCOUNT, scholarship in business college. Address 221 MERCANTILE PLACE.

STAMMER? MY BOOK, "HOW TO STOP Stammering," direct to the point. Write M. L. HATFIELD, 1462 Grove st., Oakland, Cal.

WANTED — STUDENT WANTS SPANISH lessons at reasonable rate. References. MISS M. L. WAYLAND, 453 S. Hope st.

WANTED—SPANISH TRANSLATING AND comparing by expert. 73309.

HAIRDRESSERS— Chiropodists and Manicurists.

WARTS, MOLES, SUPERFLUOUS HAIR REmoved; hairdressing, manicuring, 15c, 25c; shampoo, 25c. Quality hair goods. Expert dyeing and bleaching. "FLORENTINE," 227 Mercantile place, corner Broadway.

LOST, FOUND, STRAYED— And Stolen.

STRAYED, STOLEN OR POISONED — ONE English bull pup, brown brindle female, white muzzle and white streak diagonally across forehead; weight about 30 pounds. Reward for information that will locate dog or convict party responsible for its disappearance. South 2[illegible]. Home 21552. OWNER, 231 West 31st st.

LOST—STRAYED, OR STOLEN—FROM 4818 S. Figueroa st., Los Angeles, on Sunday, Oct. 22, one bull terrier pup, 6 months old, with ringworm spots on chest and right forepaw; answers to name of Tracy. Reward for return to above address or phone 29722.

LOST — ON BROADWAY OR SPRING ST., Thursday night, a physician's satchel containing eye-testing outfit and gold and aluminum spectacle frames. Reward if returned to DR. MALIN, 1122 West 17th st.

LOST—STAR BICYCLE NO. 23065, CUSHION saddle, coaster brake, Solar lamp, Waverley guaranteed tires, black frame, brass plug in rear tire. Return L. J. WOOD, 1008 Maple ave. Broadway 5628. Suitable reward.

LOST — GENTLEMAN'S GOLD HAMPDEN movement watch, in Hollenbeck Park, Sunday between four and five p.m. Finder please notify SCHWALL, 1963 E. Second.

LOST—A LADY'S GOLD SAPPHIRE RING set with diamonds. Return to 1227 MANHATTAN PLACE. Liberal reward. Phone 72157.

LOST—ON BATH-HOUSE GALLERY, LONG Beach, Sunday, kodak and silver mesh bag containing money and jewelry. Reward. Phone A4296. Ask for H. C. PINKERMAN.

LOST—FOX TERRIER PUP NEAR FIGUEroa and 15th, Sunday. Return to 200 E. FIFTH. Reward.

LOST—BLACK HORSE, STRAYED FROM 526 West 56th. Return and receive reward. Phone SOUTH 2148.

LOST — A LARGE BRINDLE AND WHITE bulldog; answers to name of "Rex." Has collar and tag. Ring up MAIN 108.

LOST — FRIENDLY BULL DOG, LICENSE No. 2540. Call 21309 or WEST 3165. Reward.

MUSICAL INSTRUMENTS— For Sale, Exchange or Wanted.

BIGGEST PIANO HOUSE IN LOS ANGELES FORCED OUT BY LANDLORD.

Every piano and player piano must go regardless of loss. Think of seeing such celebrated makes as Decker, Weber, Lester, Knabe, Steinway, Schubert; there are dozens of famous makes that ordinarily sell for $500 to $600, now offered at $121, $127, $139 and $167. Name your own terms, buy your piano at your own price, but act quickly. Pianos must be sold if we have to sell them for $50 apiece. Remember the name and number.

EILERS MUSIC HOUSE, 344 S. BROADWAY.

LOS ANGELES PIANO CO., 718 SOUTH MAIN STREET. Sell, Rent and Exchange. Our leader, "The Bradbury," $450 and up. Used Pianos, $100 and up. EXPERT TUNING AND REPAIRING. SUNSET BROADWAY 2386, HOME F5364.

FOR SALE — MY $350 CABINET GRAND piano, beautiful mahogany case; used a short time; will sell for $175 on time or will rent for $3.50 month; discount for cash; must be moved at once. 215 W. 9TH ST., near Broadway.

FOR SALE—PIANOS, WORTH $300 AND $350 downtown, selling at from $125 to $200, on $5 monthly payments, or will rent for $3.50; rent to apply on purchase after 6 months. 510 W. NINTH.

FOR SALE—MY PIANO, $160, IF TAKEN by Tuesday. 530 W. SIXTH.

FOR SALE — UPRIGHT PIANO, IN FINE condition; only $100 for immediate sale. Call for inspection. 636 S. HILL ST.

FOR SALE—ELEGANT CHICKERING & Sons upright, $600 piano, only $160. 242 S. BROADWAY.

MUST HAVE MONEY IMMEDIATELY, will sacrifice my standard make Upright piano for $160. Call 2814 THIRD AVE.

MASSAGE— And Other Baths.

FOR RHEUMATISM, STOMACH TROUBLE, lumbago, kidney trouble and all other troubles, try Radio Sulphur Steam Baths; one bath will surprise you. STEAM BATH PARLORS, 731 S. HILL st.; lady attendants for ladies.

BATHS, FACIAL, ELECTRICAL TREATments. 645 S. BROADWAY. Welcome old patronage and new.

HYGIENIC BATH PARLORS, ELECTRIC steam and hot tub baths. Ladies only. 205 W. FIFTH ST. Room 20.

KELLOGG METHOD MASSAGE, BATHS, chiropody; expert operators. Open Sundays, 10 to 5. 530 S. BROADWAY.

SOLARIUM SUN BATHS, STEAM, ELECtric light, tub baths, massage. 488 EAST 48TH ST. San Pedro st. car.

BATHS, SCIENTIFIC MASSAGE. 218 SO. BROADWAY. Room 220.

MANICURING PARLORS, UP-TO-DATE, very exclusive. 1310 S. HILL, Suite 212.

MACHINERY— And Mechanical Arts.

50 H.P. A. C. GENERAL ELECTRIC MOtor, 5x10 high duty Fairbanks-Morse Duplex pump, never used, a bargain; shafting, pulleys; bearings; 3 exhaust blowers; 1 Roots blower. Cheap if taken this week. AUTOMATIC GOLD SEPARATOR, LIMITED, 836 Ducommun st. Phone A5042. Main 2206.

FOR SALE—ONE 200-HORSEPOWER BALL steam engine and Babcock & Wilcox water tube boilers at enormous sacrifice. Commercial Engineer, SOUTHERN CALIFORNIA EDISON COMPANY, 120 East 4th street, Los Angeles, California.

FOR SALE—4-HORSE-POWER LAMBERT stationary gasoline engine, will sell for $70 if taken at once. Can be seen running. E. AARAIUP, 428 Sixth street, San Pedro.

FOR SALE — AT A BARGAIN, ONE 12-h.p. gas engine and pump combined. WM. SULLIVAN, box 94, San Gabriel.

MODELS— And Model Makers.

WHEN OTHERS FAIL ON GEARS, PERfecting model works, try 1259 S. MAIN ST.

MINING—

WE HAVE 8-FT. LEDGE, $8, FREE MILLing ore, oxidized to 90 ft. Have in sight above level 90,000 tons. Below this level ore is high-grade sulphide shipping ore (60 cents freight rate to smelter.) Company now shipping $500 ore from same ledge on adjoining property. This property is reported on by U. S. Geological Survey. We have all material and machinery and are installing up-to-date plant to treat oxidized ore. Exceptional opportunity to invest up to $5000. This amount needed to complete plant and start. Mill will be running by December 1st. Address T, box 221, TIMES BRANCH OFFICE.

ABLE TO SECURE OPTION ON CONSIDerable rich placer mineral lands. Adjoining company now putting up plant, same values, etc. $500 cash, $500 in 30 days, and owners will take stock in company for lands. Greatest mining opportunity open. Address D, box 58, TIMES OFFICE.

WANT EXPENSE MONEY TO LOCATE very rich placer beach, State of Washington. We know the ground. Chance of a lifetime. Address, for interview, R, box 6, TIMES OFFICE.

FOR SALE—MINING PROPERTY. WILL sell one-third per cent. or all of it. This will stand any investigation. Address Owner, 450 W. 41ST ST.

LEARN ASSAYING AND CYANIDING IN an assay office. Earn $125 to $300 a month. HEDGES' LABORATORY, 108 N. Spring.

ACME ASSAY OFFICE, 368 N. SPRING. Gold, 75c; gold-silver, $1; gold-silver-copper, $1.25.

BAVERSTOCK & STAPLES, ASSAYERS and Chemists. 223 W. 1ST ST. Both Phones.

NURSES— With Experience.

WANTED—NURSING, BY GOOD EXPERIenced nurse; have best of reference. Call EMMA E. JONES, South 2396. Residence address, 3645½ S. Park ave.

WOMAN'S HOSPITAL, 1245 S. FLOWER ST. Exclusively for women and children; confinement cases; best of nursing. Terms to suit. PHONE F4124.

WANTED—PRIVATE NURSING, CONFINEment cases a specialty. Phone BROADWAY 2927.

GRADUATE NURSE WOULD LIKE THE care of an invalid at her private home. PHONE 29615.

PATENTS— And Patent Agents.

PARTNER WANTED TO PUSH PATENT on harpoon. Great money maker if worked right. Model under construction. Patent issued September 5th, 1911. Will give 40 to 45 per cent. interest. Want only able party, manufacturer or any who have machine shop. Address NIELS KROMANN, Redondo Beach, Cal.

CLARENCE J. WILLIAMS, SOLICITOR OF patents, trademarks and copyrights, all countries; practical mechanical engineer with several years' experience assisting inventors in putting their inventions in shape for patenting and manufacturing. Bring in your model or drawings and I will give you an honest opinion as to patentability. 322 HIGGINS BLDG., Second and Main sts. F6618.

CLARENCE J. WILLIAMS, SOLICITOR OF patents, trade-marks and copyrights, all countries; practical mechanical engineer with several years experience, assisting inventors in putting their inventions in shape for patenting and manufacturing. 322 HIGGINS BLDG., Second and Main sts. F6618.

PATENTS AND TRADEMARKS SOLICITing and litigation. LYON & HACKLEY, 504 Merchants' Trust Bldg., 207 S. Broadway. 'Phone Main 2129.

PIONEER PATENT AGENCY, HAZARD & STRAUSE. Patent Causes. Citizens' Bank Bldg. PATENT BOOK FREE.

PATENTS AND TRADEMARKS, ALL COUNtries. A. H. LIDDERS, Patent Lawyer and Solicitor, 612 Am. Bank Bldg., 2nd and Spring.

G. E. HARPHAM GETS PATENTS, INVENtions financed; patent litigation; 25 years' experience. 698 PACIFIC ELECTRIC BLDG.

PHYSICIANS— With Office and Hours.

MEN; IF YOU ARE AFFLICTED WITH weakness, skin diseases, kidney, bladder, or any urinary disease, consult the State Medical Dispensary, DR. W. H. LOCHMAN, Director, 453½ S. Spring st., Rooms 8 and 9. Consultation free and strictly confidential; low fees; permanent cures. Call or write. Medicines, $1 to $5 per course. Hours 9 a.m. to 8 p.m. Sundays, 9 to 12.

SCIENTIFIC PHYSICIAN GIVES SPECIAL attention to any difficult disease. 1155 S. GRAND AVE. Phone F. 2346.

THE MRS. S. J. BRIDGE CANCER CURE. 435-6 MAJESTIC BLDG., 845 S. Broadway. Office hours, 10 to 4. Phone Main 2847.

DR. MARY R. HUTCHESON, NATUROpath, office 533½ SO. SPRING ST. Hotel Afton.

DR. GARCIA, NERVE AND SPINAL SPEcialist, 1155 S. Grand ave. Hours 1 to 5. PHONE F2346.

MRS. HAUSLER, MIDWIFE, 27 YEARS' experience. 726 EAST 21ST ST. Home 21710.

MRS. ZIMMERMAN, GERMAN MIDWIFE. 3806 ADAIR ST. Phone Home 28386.

SEWING MACHINES— New and Second-hand.

ELDREDGE SEWING MACHINES, $25 and up. EASY TERMS. 718 SOUTH MAIN ST.

We rent, repair and adjust all kinds of sewing machines.

HOME F5364. SUNSET BROADWAY 2386.

TYPEWRITERS— Of Various Makes.

TYPEWRITERS OF ALL MAKES— Prices lowest in the city. FIRST-CLASS MACHINES RENTED. $5 for 3 MONTHS. AMERICAN WRITING MACHINE CO., 716 S. SPRING ST. A5913. Main 3959.

UNDERWOOD TYPEWRITER IN GOOD order; must sell; $35 takes it. Apply room 11, 344½ S. BROADWAY.

FOR SALE — UNDERWOOD TYPEWRITER, nearly new; bargain. Call at SUITE 230, Central Bldg., Sixth and Main.

FOR SALE — REMINGTON TYPEWRITER splendid condition, $35. Phone 52076. 1253 INGRAHAM.

FOR SALE—NO. 2 L. C. SMITH TYPEWRITer, slightly used; will sell cheap. Call 637 S. HILL ST.

TRANSFER AND EXPRESS— Deliveries.

BURGER VAN & STORAGE CO. PACKING, MOVING, STORING, SHIPPING. 24365—ESTIMATES GIVEN—MAIN 180. 16TH AND GRAND.

CHICAGO TRANSFER & EXPRESS CO. OFFICE 136 W. 5TH ST. F2385; MAIN 2385. RESIDENCE SO. 7302.

TWO BOYS TRANSFER CO. 414 S. HILL. F1134—PHONES—MAIN 3331. CALL US FOR SATISFACTORY SERVICE.

CHICAGO TRANSFER & EXPRESS CO.— OFFICE: 136 W. FIFTH ST. F2385; MAIN 2385. RESIDENCE, SO. 7302.

Sunset Limited.

A new train de luxe between San Francisco, Los Angeles and New Orleans. First train leaves San Francisco, December 5th; Los Angeles, December 6th. Twice a week. Fifty-six hours, 50 minutes, Los Angeles to New Orleans. Connections made with Southern Pacific Atlantic Steamships for New York. Southern Pacific.

Few, if any, medicines have met with the uniform success that has attended the use of Chamberlain's Colic, Cholera and Diarrhoea Remedy. The remarkable cures of colic and diarrhoea which it has effected in almost every neighborhood have given it a wide reputation. For sale by all dealers.—[Adv.

SHIPPING.

PORT SAN PEDRO, LOS ANGELES.

ARRIVED—SUNDAY, OCT. 22.

Steamship Queen, Capt. Alexander, from San Diego.

Steamship Harvard, Capt. Jessen, from San Francisco.

Steamship Yale, Capt. McFarland, from San Diego.

Steamer Grace Dollar, Capt. Jacobson, three days from Albion, via San Francisco.

SAILED—SUNDAY, OCT. 22.

Steamship Queen, Capt. Alexander, for San Francisco, via Redondo Beach and Santa Barbara.

Steamship Yale, Capt. McFarland, for San Francisco.

IN PORT.

Steamer Harvard, Pac. Nav. Co. wharf.
Steamer Grace Dollar, S. P. wharf.
Steamer Centralia, South. Cal. L. Co. wharf.
Steamer Saginaw, South. Cal. L. Co. wharf.
Steamer Olympic, E. K. Wood wharf.
Steamer Fair Oaks, South. Cal. wharf.
Steamer Graywood, Consol. wharf.
Steamer F. S. Loop, S. P. slip.
Schooner Fearless, E. K. Wood wharf.
Schooner Winslow, S. P. slip.
Schooner Alvena, Pac. L. Co. wharf.

TO SAIL—MONDAY, OCT. 23.

Steamship Roanoke, Capt. Jessen, for San Diego.

Steamer Hanalei, Capt. Hamma, for Long Beach to go in dry dock.

Steamer Saginaw, Capt. Koffold, for Willapa Harbor, via Redondo Beach.

Steamer Mandalay, Capt. Lofstrom, for Crescent City, via San Francisco.

Steamer Centralia, Capt. Ericsson, for Gray's Harbor, via San Francisco.

TUESDAY, OCT. 24.

Steamship Roanoke, Capt. Tompsen, for Portland, via San Francisco.

Steamship Harvard, Capt. Jessen, for San Francisco.

Steamer F. S. Loop, Capt. Levison, for Puget Sound ports in ballast.

ON WAY TO THIS PORT.

Steamer Raymond, from Willapa Harbor.
Steamer Helen P. Drew, from Greenwood.
Steamer Wellesley, from Eureka.
Steamer Hanalei, from San Francisco.
Steamship Rose City, from Portland, via San Francisco.
Steamer San Pedro, from Eureka, via San Francisco.
Steamship Roanoke, from Portland, via San Francisco.
Steamer Carlos, from Portland.
Steamer Nome City, from Portland, via San Francisco.
Schooner Salem, from Tacoma.
Schooner A. F. Coats, from Everett.
Schooner Dauntless, from Gray's Harbor.
Schooner Louise, from Umpqua River.
Schooner Ethel Zane, from Aberdeen.
Schooner Sausalito, from Aberdeen.
Schooner Advent, from Coos Bay.

COMING FROM FOREIGN PORTS.

Steamer Curacao, from Guaymas, Mex., via Ensenada, sailed Oct. 20.

Steamer Mackinaw, at Balboa, Panama, loading.

British steamer Magician, sailed from Antwerp, Oct. 14, via Glasgow and Liverpool.

Norwegian steamer Mathilda, nitrate ports, loading.

British steamer Councillor, at Antwerp, loading.

British steamer Hazel Dollar, at Hankow, China, loading.

British steamer Director, from Antwerp; sailed Aug. 1?, via Glasgow and Liverpool.

British steamer Crown of Galicia, sailed from Antwerp, Sept. 18, via Glasgow, September 23.

TIDE TABLE FOR SAN PEDRO.

			High.	Low.
Monday,	Oct.	23	8:25 a.m.	3:05 a.m.
Monday,	"	23	9:25 a.m.	3:05 a.m.
			10:33 p.m.	4:01 p.m.
Tuesday,	"	24	9:49 a.m.	2:24 a.m.
			11:18 p.m.	4:39 p.m.
Wednesday,	"	25	10:18 a.m.	3:40 a.m.
			....	5:20 p.m.
Thursday,	"	26	0:08 a.m.	3:48 a.m.
			10:38 p.m.	6:07 p.m.
Friday,	"	27	2:13 a.m.	6:07 a.m.
			11:03 a.m.	7:07 p.m.
Saturday,	"	28	11:28 a.m.	8:23 p.m.
Sunday,	"	29	12:30 p.m.	9:39 p.m.

Port Items.

The steamer Mandalay will return tomorrow from San Diego and after discharging remainder of lumber cargo, will clear for Crescent City to reload, taking passengers and freight for the West Coast Steamship Company at San Francisco.

The Pacific Navigation Company's steamship Yale arrived from San Diego, and after taking passengers and additional cargo proceeded for San Francisco. The steamship Harvard, of the same company, arrived today from San Francisco with a good passenger and freight list.

The Independent Company's steamer Hanalei is due tomorrow from San Francisco, direct, with passengers and freight. After discharging the Hanalei will go in dry dock at the Craig ship yard, on the inner harbor, for cleaning and repairs.

The steamer Saginaw has completed the discharge of a lumber cargo for the Southern California Lumber Company and will clear Monday for Redondo Beach with remainder. Thence for Willapa Harbor, via San Francisco, to reload.

The Pacific Coast Company's steamer Queen touched here this morning bound from San Diego for San Francisco, via Redondo Beach and Santa Barbara, and after taking passengers and additional cargo, proceeded.

After discharging 575,000 feet of lumber for the Southern California Lumber Company and other consignees, the steamer Centralia will clear for Gray's Harbor to reload, taking passengers and freight for San Francisco.

The steamer Grace Dollar has arrived, out three days from Albion, via San Francisco, carrying 475,000 feet of lumber for various consignees.

ADD SHIPPING—

SEATTLE, Oct. 22.—Sailed: Steamer Missourian, Salina Cruz.

SAN FRANCISCO, Oct. 22.—Arrived: Steamer Bear, San Pedro; steamer Fort Bragg, San Pedro.

Sailed: Steamer Roanoke, San Diego; steamer Asuncion, San Pedro.

Mexican Is Shot.

SAN DIEGO (Cal.) Oct. 22.—[By A. P. Night Wire.] Pete Bolen, a Mexican, was shot to death this morning at El Cajon, and Jose Aldana is alleged to have done the shooting. Bolen died almost instantly. Aldana bears a bad reputation and has been in one or two affrays recently. He was arrested.

"Times Business Directory"

ADDING CALCULATING MACHINES.
COMPTOMETER — John M. Flowers, Agt. Sec. Bldg.

ARTIFICAL LIMBS—YUCCA
WESTERN ASEPTIC FURNITURE CO. 212½ S. Hill St.

ASBESTOS GOODS.
H. W. JOHNS MANVILLE CO., 222 N. Los Angeles St.

AUTOS REPAIRED.
PLAZA MACHINE SHOP, 521 N. Main.

BAKERS' TOOLS AND SUPPLIES.
CAL. COMMERCIAL CO., 405 N. Main St.

BANKS (SAVINGS AND EXCHANGE.)
INTERNATIONAL SAVINGS AND EXCHANGE, 225 N. Spring St.

BEDS—DISAPPEARING AND WALL.
HOLMES' DISAPPEARING BED CO., 618 S. Main St.

BRACES, TRUSSES, CRUTCHES.
WESTERN ASEPTIC FURNITURE CO. 212½ S. Hill St.

BRASS RAILINGS.
LOS ANGELES BRASS MFG. CO., 711-713 N. Main St.

BRAZING AND WELDING.
KEYSTONE BRAZING & WELDING CO., 715 N. Main St.

CONFECTIONERS' TOOLS AND SUPPLIES.
CAL. COMMERCIAL CO., 405 N. Main St.

CARPENTER.
WEBB, THE CARPENTER. F2123; Bdwy. 1892.

CARPENTERS—JOB CONTRACTORS.
UNIVERSAL REPAIR CO., 641 Center Place.

CLEANING AND DYEING.
THE BALLOON DYE WORKS, 448 So. Hill St.

COLLECTIONS OLD ACCOUNTS.
ROBERTS, 501 Mason Bldg. Main 3051, F 2630.

CORSETS (YE SPIRELLA SHOP)
219 CONSOLIDATED REALTY BLDG.

CRUTCHES, BRACES, TRUSSES.
WESTERN ASEPTIC FURNITURE CO. 212½ S. Hill St.

DAIRY AND CREAMERY SUPPLIES.
O. J. WEBER CO., 225-29 East Sixth St.

DESKS AND SAFES.
LOS ANG. DESK CO., 117-119 S. Bdwy.

DETECTIVE SERVICE.
SOLT DETECTIVE SERVICE, 507 Central Bldg.

DISAPPEARING BEDS.
HOLMES' DISAPPEARING BED CO., 618 S. Main St.

DISPLAY FIXTURES & DECORATIONS.
KARL STERN, 310 South Los Angeles St.

ELASTIC HOSIERY—TRUSSES.
WESTERN ASEPTIC FURNITURE CO. 212½ S. Hill St.

FARM IMPLEMENTS, VEHICLES, ROAD GRADING MACHINERY—Wholesale and Retail.
E. P. BOSBYSHELL, 125-7-9 N. Los Ang. St.

FEATHER PILLOWS RENOVATED.
ACME FEATHER Wks. Main 1166; F8041.

FIREPROOF VAN & STORAGE.
FIDELITY STORAGE & MOVING CO., 222 West Sixth St.
GARDEN CITY VAN & STORAGE, 219 W. First St.

FIRE EXTINGUISHERS.
H. W. JOHNS MANVILLE CO., 222 N. Los Ang. St.

FURRIERS.
ALASKA FUR CO., 224 Mercantile Place.

HAIR DRESSING AND HAIR GOODS.
MacDONALD'S, 204 Mercantile Place, Cor. Spring St.

HAIR GOODS, WIGS AND TOUPETS.
MME. L. DEIMER, of Chicago. 452½ S. Broadway. Room 20.

HARNESS AND SADDLERY—WHOLESALE.
LOS ANGELES SADDLERY AND FINDING CO., 219 N. Los Angeles St.

HOSPITAL AND SURGICAL SUPPLIES.
PACIFIC SURGICAL MFG. CO., 316 W. Fifth St.

INDIAN CURIOS.
THE BENHAM CO., 621 South Hill St.

ITALIAN OLIVE OIL SUPERIOR TO ALL.
G. PIUMA, Direct Importer.

LOOSE LEAF SYSTEMS.
CHARLES R. HADLEY CO., 312 South Los Ang. St.

MATTRESSES.
HOLMES' DISAPPEARING BED CO., 618 S. Main St.

MIRRORS AND SHOW CASES.
H. RAPHAEL CO., 641 South Main St.

MODEL MAKING, SPECIAL MACHINES AND DIES.
DIXON MACHINE WORKS, 625 N. Main.

OCCULT BOOKS.
213 MERCANTILE PLACE. Home. F5241.

OIL BURNERS.
SIEVERT OIL BURNER CO., 710 N. Main St.

OIL WELL SUPPLIES.
R. H. HERRON CO., Junction N. Main and Alameda Sts.

PAINTING AND PAPERHANGING.
J. A. LINNEY & CO., 305 West Third. Broadway 1758; F3260.

PIANOS AND PLAYER PIANOS.
THE STARR PIANO CO., Manufacturers, 628-32 So. Hill.

PIANOS—TUNING AND REPAIRING.
HIGH GRADE PIANOS AND PLAYERS FOR SALE. A. G. Gardner, 118 Winston St. Bdwy. 2249; F3189.

PIPES AND SMOKERS' ARTICLES MANUFACTURER.
John's Pipe Shop, 130 W. Fifth St.

PUMPS, DEEP WELL.
LUITWIELER PUMPING ENGINE CO., 707 W. Main St.

ROOFING J. M. ASBESTOS.
H. W. JOHNS MANVILLE CO., 222 N. Los Angeles St.

ROOFING, TILE AND BURNED CLAY PRODUCTS.
SIMONS BRICK CO., 125 W. 3rd St.

RUBBER STAMPS AND STENCILS.
LOS ANGELES RUBBER STAMP CO., 131 South Spring St.

SODA FOUNTAINS AND SUPPLIES.
CAL. COMMERCIAL CO., 405 N. Main St.

SPORTING GOODS.
TUFTS-LYON ARMS CO., 428 S. Spring St.

STEAM PIPE AND BOILER INSULATION.
H. W. JOHNS MANVILLE CO., 222 N. Los Ang. St.

STEEL DIE EMBOSSING.
W. P. JEFFRIES CO., 117 Winston St.

STEEL WATER PIPE AND WELL CASING.
LACY MFG. CO., 334 N. Main St.

STENOGRAPHY, BOOKKEEPING AND TELEGRAPHY.
MACKAY BUSINESS COLLEGE, 720 So. Broadway. Main 4796.

TEAS AND COFFEES.
ROYAL TEA CO., 217 Mercantile Place. Hand-Painted China Premiums. Main 3969; F2286.

TILE, MARBLE AND ONYX.
WOODSTONE MFG. CO., 426-7 H. W. Hellman Bldg.

TYPEWRITER EMPORIUM.
250 SOUTH BROADWAY. Main 6976; Home F3893.

TYPEWRITERS OF ALL MAKES.
716 S. SPRING ST. A 5913, Main 3959.

TYPEWRITERS (REBUILTS)
Union T. W. Co., 209 S. Spring. F5686.

WHOLESALE COFFEES, TEAS, SPICES
RICHERT BROS., 107 N. Main St.

WHOLESALE DRUGGISTS.
BRUNSWIG DRUG CO., 50 N. Main St.

WHOLESALE GROCERS, IMPORTERS.
M. A. NEWMARK & CO., 141 N. Los ANGELES ST.

WHOLESALE LIQUORS.
C. F. A. LAST CO., 129 N. Main St.

WHOLESALE PAPER DEALERS.
ZELLERBACH PAPER CO., 113 N. Los Ang. St.

WIRE LOCKERS—OFFICE RAILINGS—GUARDS, ETC.
GREAT WESTERN WIRE & IRON WORKS, 405 Aliso St.

MUSIC AND STAGE.

(Continued from Fifth Page.)

the piece has been done over as regards interpolated musical numbers, but still it is the same musical comedy which has delighted before. Hence, its "come back" is quite remarkable.

There's real entertainment in "Mary's Lamb," for it is a real musical farce with situations which would bring laughter from a tearful onion. Its lines are essentially and typically Carlesque, which means that they are full of whimsical humor. As a matter of fact, if there were not a single musical number and not a "pony" or statuesque show girl in the whole piece, it would be worth while. But the addition of music, dances and pretty girls, makes it top-notch in an entertainment way. Three-fourths of the success rests upon the shoulders of Ferris Hartman as Leander Lamb, but his shoulders are broad enough to carry the weight. The other fourth, of success, may be divided among the rest of the cast, the chorus and the musical numbers.

Understand, please, that there are a whole lot of good things in that fourth, however. Myrtle Dingwall sings a couple of numbers, which show her vocal ability. Lucile Palmer, who essays the role of the retired actress, also makes her audience realize she has a voice of no little range and sweetness. Miss Palmer's role is a difficult one to portray properly. Though it is a trifle risque, she handles it without offense, a tribute to her cleverness as a painstaking artist. Josie Hart plays the part of the strong-minded wife. The manner in which she lorded it over her poor, unsuspecting husband, Leander Lamb, seemed to "come natural." Her imperious, dominating ways make her the personification of the comic-supplement suffragette.

Percy Bronson as Alan Townsend, the artist, is excellent, and Charles Bates as the negro servant, whose penchant for using half the dictionary every time he answers a question, causes many a laugh. Others in the cast who please are Vilma Stech as Mercedes, a maid; Joseph Fogarty as the man from the West who wants to kill somebody, but does not; Charles Dudley as Judge Gibson, and Robert Ryles as a private secretary.

That wild and woolly, fast and furious farce-comedy from the joint quills of Paul Armstrong and Rex Beach, yclept "Going Some," is making a new record for itself at the Burbank Theater this week, with our own Charlie Ruggles as the bumptious and foolhardy young tenderfoot from Yale, J. Wallingford Speed, 'Varsity Leader of the Yells.

The old Rex Beach, the startlingly imaginative author of the magazine short story, is seen in "Going Some," whose lurid cowboys are as impossible as they make 'em—but so exactly as they ought to be that we accept them with acclaim. What care we if the cowboy of reality never talked in the picturesque vernacular of the denizens of the Rex Brand Ranch? And what if he never in his life even dreamed of whooping it up half so hard? His weirdness is of the true artistic variety, he's the cowboy of our prejudice and predilection, and we'll accept no other.

I strongly suspect that Armstrong put a few spokes of protest into these wildly whirling creations, but if he did, he must have been overruled, and wisely confined himself to the dramatic action of the play. For action it has, and plenty of it, and climaxes to make your hair stand on end, and hints of gore galore. And oh, it's funny—funnier than a box of monkeys, which, indeed, it strongly reminds you of.

Of course you know the plot of "Going Some"—the woeful tale of how the reckless kid from Connecticut tried to win back the lost Echo Graphophone to fill the aching void in Flying Heart ranch, which is in New Mexico, and of how he was forced to train for that memorable sprint. He won.

The Burbankers make the farce-comedy hum. They win. Charlie R. is a perfectly believable 'Varsity Yeller—only his biceps are much bulgier than the occasion demands, for Charlie is something of an athlete himself. The part offers him an excellent opportunity for comedy, which he accepts and executes with neatness and dispatch.

Then comes Corrigan as Larry Glass, the "trainer"—as laughable a bit of humorous characterization as you've seen in many a day; Wayland Trask, bigger and more rubicund than ever, as Berkeley Fresno, the Stanford tenor with one song; Forrest Stanley, unrecognizable in the make-up of Willie, a mild-mannered "bad man;" Giblin as "Still Bill" Stover, and Lynton and Marks and Duffield and the rest in parts that suit them to a T. No better casting could be imagined. The women, however, are hardly more than lay figures in "Going Some"—it's essentially a play about man.

The stage settings are excellent, true western scenes of mountain and desert.

"Don't Lie To Your Wife" might just as readily apply the other way around or might be taken seriously as a hint not to lie at all. White lies permeated the piece as produced at the Lyceum yesterday, and snickers all turned to ha-ha. Dave Lewis, whose name emblazoned itself many years ago as the comedian hit of "The Royal Chef," "The Isle of Spice" and other rollicking musical comedies was not only good himself, but was well supported.

There was no large chorus in the play, but sufficient music to give the farce all the swing necessary. Funny incidents crowded each other.

It had two plots absolutely the same in character, but one surrounded the two husbands and a lover, while the other pertained to the two wives and a girl.

The untangling of these many minor plots has been the skillful work of Campbell Casad, the author. Dave Lewis as Amos Doppledae, a successful German-American architect, is very funny, except when he tries to be serious, and then he is laughable. His brother liars in the cast are Sam Rose and Halworth Stark, the former as George Benedict, a newly married coal dealer, and the latter as Arthur Pringle, who is in love with Doppledae's daughter.

Mrs. Doppledae is played by dark-eyed and statuesque Miriam Shelby, who is very much of a shrew in the part. Edna Roland plays wife of Benedict, and the clinging little love-stricken girl is portrayed by dainty Gladys Wilcox.

The three chorus ladies are the hit of the show. They furnish a change of scene which is lacking in the stage settings of three acts. They can sing, are sufficiently well figured to make up for a chorus of five times their number, and are gowned better than many of the higher-priced artists.

The girls are played by Lillian Stanley, Estelle Vernon and Eleanor Frey. The way they, with the assistance of the three principal male characters, tear off "Alexander's Rag Time Band," brings joy to the hearts of the gallery and encore after encore for themselves. Pansy, a maid of the family, sings "My Kilarney Rose." She is Virginia Stuart, and is good. The only other musical number is "After the Honeymoon," as interpolated by Lewis.

The theater is looking bright inside. Emile Mazy has sketched a woodland drama of nymphs and Greeks over the proscenium arch. The walls are in a stripe effect of cream and yellow, and the remainder of the house is prettily stenciled.

It is to be regretted that the Los Angeles public did not realize last Monday evening that Sousa and his band were giving new programmes full of clever conceits, and setting a new value on artistic band work. Friday afternoon the house was opened to the school children and their teachers, and over 4000 heard a magnificent programme specially arranged by Sousa for the young folks. Every youngster seemed to know why he was there, listening intently and usually recognizing early in the number the musical beauties, and showing an acquaintanceship with the composer's work. It was surely an opportunity for the education of the young folks.

Saturday afternoon and evening the last two concerts by Sousa and his band were given. Their engagement has been a most successful one. Henry Schoenefeld's American Rhapsody was again presented in the evening.

A programme of nine numbers inaugurates the Pantages new policy of "every show a road show." The new bill starting this afternoon includes, beside the eight features already announced, the clever and pretty Parisian pair Victorine and Zolar. Fencing, singing and dancing are only a few of the features of the novelty offering of these two Parisian favorites. Another novel feature of the bill will be the overture of southern melodies by Earl B. Valentine and the Pantages orchestra, illustrated by Dixie scenes and souvenirs. This orchestra feature is unique and original. The programme includes as its principal feature the famous Yoscarry acrobats in a routine of daring and original feats of strength and agility. These performers are world-famed and almost without competitors in their specialties. The farcial comedy playlet, "Her Own Mother," by Alice Lindley and Demoine Siebert with their company, promises an attractive feature. The plot is said to be decidedly unusual. Archie Onri, with his assistant, Miss Dolly, will be seen in a juggling turn, featuring Onri's invention, the "devilsticks," said to be the most diabolically funny juggling stunt ever devised. Warren and Francis combine cleverness and good looks in their acrobatic dancing number. Black and Jones are a pair of nifty Nubians, who dance and joke with the vivacity and abandon characteristic of their race. Dallas Chandler, "The Vaudeville Spring Maid," makes her first appearance.

The Orpheum opening this afternoon will have the nearest to a complete change of bill in its history. Five complete new acts come in, two holdovers change all their material, and the eighth act is new every time anyhow. In addition, there will be a new and pretentious orchestral programme and a most interesting series of up-to-date motion views of world's news. The headliner this week is Sam Mann, who comes in Aaron Hoffman's human skit, "The New Leader." It is the story of the regular morning rehearsal of the incoming troupe at a vaudeville house, and is brimful of humor, wit and humanness. The Six American Dancers are just back from the tour around the world, and are said to give a classy act terpsichorean. Costumes and numbers are new, but the same alert personnel will be seen. Conlin, Steele and Carr are a trio of merrymakers who do song, dance and patter in accentuated college style. The Seven Belfords are American athletes who compare with any foreigners, and Harry Breen is a rapid fire songster, who will write you a song on any subject you may suggest at any time. Stevens and Miss Tina Marshall will offer a new sketch, "A Lesson in Arithmetic," said to be unusual, and Miss Lily Lena will show new gowns and hats, together with new songs throughout. This leaves only the Australia Woodchoppers doing the same act—but their keen and genuine competition, and the speed and beauty of their work, makes it new every time. The orchestra will revel in "William Tell" among other features.

A week later comes "the biggest act in vaudeville," Paul Armstrong's "A Romance of the Underworld," with a cast of twenty-five, a special carload of scenery and a time for playing of fifty minutes. It is in three scenes, and is a real human interest play—a full-blooded drama in miniature.

Frances Hodgson Burnett's fine play, "The Dawn of a Tomorrow," will be given its first stock company production at the Belasco Theater tonight. "The Dawn of a Tomorrow" is said to be one of the really great plays that has come to the English-speaking stage in recent years.

It was first produced in New York, with Eleanor Robson in the role of Glad, the chief feminine figure of the piece. After Miss Robson left the stage to become the wife of August Belmont, she was succeeded in the part by Gertrude Elliott, who appeared here in the play last winter at the Hamburger Majestic Theater.

Both of these well-known stars scored a personal triumph in the part, and Bessie Barriscale will be the first actress to succeed Miss Robson and Miss Elliott as Glad.

An abiding faith, hope and charity and a sincere belief that things are never one-half so bad as they appear at first, and that there is today for every despairing person the dawn of a brighter and happier tomorrow, are the keynotes of Mrs. Burnett's play.

Lewis S. Stone will be seen to excellent advantage in the role of Dandy, the thief. Bessie Barriscale should add much more to her popularity in her performance of Glad, while Howard Hickman will have great character opportunities in the role of Sir Oliver Holt.

The big Sullivan & Considine Road Show comes to the Empress Theater this afternoon for an engagement of one week. The road show bill is the biggest and will probably prove to be the best vaudeville bill that has yet been seen on the Empress stage.

The special features of the road show organization are the Seven Colonials, an extraordinary acrobatic act; the famous German comedians, Rice and Gady, who have not been seen here for several seasons; Klutings animal circus, a recently-imported animal show from Europe, which is said to be unlike anything that has been seen of this variety.

Others to be seen this afternoon are Harry Mayo, late of the Empire City Quartette; the Four Sollis Brothers, masters of the Mexican Marimbo; Byron Russell, with her darky stories, songs and dances, and the new comedy motion pictures.

Whitaker Ray, well known in Los Angeles, arrived here yesterday to make final arrangements for the appearance of "The Commuters," the James Forbes farce, at the Mason Operahouse next week. Ray has just come from San Francisco and says that the election of James Rolph as Mayor means the salvation of the city. Already, he says, there is a new atmosphere of businesslike activity in the northern metropolis, all of which is due to new-born confidence as a result of Mayor Rolph's election.

Cities and Towns of Los Angeles County.

NEWS REPORTS FROM CORRESPONDENTS OF THE TIMES.

Pasadena.

MASS MEETING HELD IN PARK.

Temperance and Extinction of Poolrooms Desired.

Pasadena Council Is Urged to Pass Ordinance.

Man Falls Through Bridge Into Arroyo Seco.

[Office of The Times, 52 S. Fair Oaks Ave.]

PASADENA, Oct. 23.—Rev. Charles H. Scott, pastor of the Lincoln Avenue Methodist Episcopal Church, who spoke on "The City and Its Young People," at a mass meeting in Library Park yesterday, held under the auspices of the Woman's Christian Temperance Union, would not only have the proposed new liquor ordinance adopted by the city but would like to see poolrooms placed under the ban.

The request that poolroom proprietors of the city recently made of the City Council that the age limit of their patrons be reduced from 21 years to 18 years, was seized upon by Rev. Scott as one of the tendencies in Pasadena to corrupt the future generation.

"An effort," he said, "is being made to change the poolroom ordinance so that the young men of our city may be handed over freely to the common poolroom that these men of the cue may profit by a few more years of their lives. I think that it would not be going too far to have no poolrooms at all. If the question as to whether they should exist were to be left to the property owners in the respective blocks in which they are located I do not believe that three blocks in the city would permit them to remain open.

Rev. Scott also made some forcible statements in reference to the liquor situation in speaking of the proposed new ordinance now before the City Temperance Commission.

"It seems odd," he said, "that we should be concerned about this subject at all here, for Pasadena has long been looked upon from the outside as a model prohibition city. And yet many things are altogether unsatisfactory to most of us. It is well to have excluded saloons from the city; but we now only deny to poor men and women what the millionaire and the rich may have, and the moral perfidy of this recognition of social class distinction will be almost as demoralizing to our young people a few years hence as the liquor would be to their bodies at the present time. When men too drunk to go home are loaded into covered automobiles and taken on their way they are smiled at, but if poor men go reeling down the street they are taken to the police station."

Rev. Scott went on to say that there is a moral protection to the young that no statute book will ever carry and which no system of policing has ever, or ever can, enforce, and that is what comes from good example.

"We would be glad," said he, "if we could touch a button of the social machine and make it grind out a product to our liking. But this cannot be done and so I plead in behalf of the young people not only protection by law but also for protection by example, so that they will not do that which they should not because it is not done by the best people."

FALLS THROUGH BRIDGE.

John Tuckey of No. 1037 Adelaide avenue, South Pasadena, is at the Pasadena Hospital in an unconscious condition as a result of a fall from the Pacific Electric bridge across the Arroyo Seco at 2 o'clock yesterday morning. He sustained several cuts on the head, his right arm is broken, and he was reported last night to be in a serious condition.

He left Los Angeles for his place of residence on a late car that did not cross the bridge and attempted to walk over it. One of the ties was missing and in the darkness he stepped through the apearture, falling a distance of seventy-five feet to the ground below.

William Scott of South Pasadena, who accompanied him, ran for aid and Tuckey was taken to the [illegible] Hospital in Los Angeles. He was brought to Pasadena yesterday. He has not regained consciousness since the accident.

The injured man came to California recently from England where he has a wife and family.

SUCCUMBS TO ILLNESS.

Allen Lisk of No. 37 East Montana street, died yesterday at his home after an illness of several weeks. He had lived in Pasadena for the past sixteen years and had a small orange orchard adjoining his home. He was 65 years of age and a native of New York. He leaves a widow. Funeral arrangements have not been made.

BABY RECORD BROKEN.

The baby record on the Mt. Wilson trail was shattered into small fragments yesterday. Leonard Little, son of Mr. and Mrs. F. O. Little of No. 1326 East Forty-seventh street, Los Angeles, and who numbers but three months, traveled to the Quarterway House in a go-cart as did little Miss Leah Coppage, daughter of Mr. and Mrs. A. J. Coppage of No. 1009 East Thirty-sixth street, the same city.

The babies were members of the same party and individually and collectively broke all existing records, both as the youngest children who have essayed the trail and for having traveled the farthest distance of any children small enough to be called babies at all.

Also, the Mt. Wilson trail makers add, Leonard and Leah did not cry once on the round trip.

LANDS IN JAIL.

Augustine Hidalgo, a Mexican, who lives at No. 277 North Stevenson avenue, was arrested yesterday afternoon by Police Detective Schultz on complaint of the prisoner's wife and locked up in the City Jail, where he is held for drunkenness and disturbing the peace. The woman claims that her husband had started to "shoot up the house."

Hotel Vista del Arroyo, Pasadena.
Artists' materials at Wadsworth's.

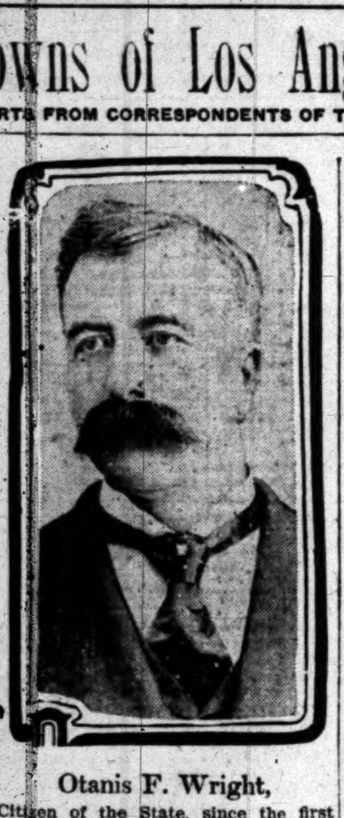

Otanis F. Wright,

Citizen of the State, since the first year of the Civil War, dies at Azusa.

AZUSA PIONEER PASSES.

Otanis Wright, Resident of County Fifty Years Dies After an Extended Illness.

AZUSA, Oct. 22.—With the death of Otanis F. Wright yesterday there passed away one of the best known men of Los Angeles county and the son of one of the pioneer settlers of Southern California.

Mr. Wright was born in Kankakee, Ill., in 1854, the second son of George and Martha Wright. He was five years of age when his parents crossed the plains in ox teams. After spending two winters in Fort Stanton, N. M., they reached California June 2, 1861, and located at what was then Green Meadows, near the present town of Watts. There Mr. Wright conducted a general farm and dairy business, and also engaged in the business of surveying, and for two winters taught the district school at Green Meadows, which was the oldest district outside of Los Angeles.

Los Angeles at that time had but a few houses, and the family did their share in building up the place. They were among the first families to take advantage of the rest provided by trips to Catalina Island, and from that early day to this have been among its most frequent visitors.

On February 20, 1894, Otanis Wright, who was then living at Boyle Heights, married Miss Elnora Elledge of the same place. They came at once to Azusa, where they have lived ever since, and where Mr. Wright was a successful grower of oranges, having a beautiful ranch just east of town.

For three years the deceased had been in poor health, but at the end death came suddenly. He leaves a widow, a young daughter, Maude Alena, a sister, Mrs. H. L. Ward, and five brothers, Reason, Julian C., S. L., George, and Simeon. Reason lives in Los Angeles, the others are all residents of Azusa, and were about the dying man at the time of his death.

The funeral will be held Monday afternoon at 2 from the residence on Alosta avenue.

SPIRITS ARE UNDAUNTED.

Huntington Park Schools Will Open in Tents Today—New and Finer Building Is Assured.

HUNTINGTON PARK, Oct. 22.—The people of Huntington are displaying admirable spirit in the face of the disaster which recently came to them in the form of a fire when the handsome new schoolhouse, which had only recently been completed, was totally destroyed.

School will be opened Monday morning in a group of tents. The sawdust floors at first provided will be replaced as rapidly as possible by plank and later a system of bungalows will be built for the use of the students until a new substantial structure can be provided. The sum of $42,000 will be realized from the insurance carried on the building burned, and in all probability this sum will be augmented by a bond issue, which will furnish sufficient money to construct a worthy successor to the recently destroyed building.

The Huntington Park High School district includes the towns of Florence, Bell, Vernon, Fruitland and Huntington Park. The building destroyed was a model in the completeness of its finish and equipment and was a monument to the enterprising community which provided it. The musical and art departments suffered severe losses in the matter of equipment and the faculty and students lost considerable personal property.

Huntington Park residents are splendidly enterprising people, and this great loss has not affected their public spirit, and they are practically a unit in the determination to provide the capable faculty with quarters second to no city of similar size in the State.

WOMEN FAVOR THE BONDS.

Covina Registration is Heavy on Account of an Approaching Election—News in Brief.

COVINA, Oct. 22.—Women are being registered in anticipation of the election coming the last week in December, when the matter of building a sewer in the city will be voted upon.

The leading women of the municipality have already placed their names on the register, and it is expected that the majority of the city will pass the bonds by a large margin. Every woman who has been interrogated regarding the passing of sewer bonds has expressed herself as heartily in favor of this progressive movement. The bonds will sell more readily if the election is carried by a large majority.

NEWS BRIEFS.

At a meeting of the Chamber of Commerce last night the members voted practically unanimously to keep the annual dues at ten dollars a year, and a campaign for membership is to be started at once. George W. Griffiths, the new president, has pledged himself to a personal canvass for the purpose of swelling the membership, and he is surrounded by a hustling group of progressive ranchers and business men.

Long Beach.

TO PROTECT FISHERMEN.

Long Beach Interests Ask for Legislative Aid.

All Coast Points Will Participate in Movement.

Attorney Offers Opinion on Status of Aliens.

LONG BEACH, Oct. 22.—In the interests of fishermen, petitions are being signed asking that a new State law be made prohibiting the use of trawling seines off the California coast. Since the arrival in this locality of the two Japanese fishing boats which have used the trawling seines, San Pedro fishermen have begun to use similar seines, for the protection of their own interests.

The petitions asking that a sweeping law be made against such nets are being circulated under the auspices of the Light Tackle clubs of Long Beach and Avalon, and other nearby coast towns will be interested in the movement.

AN OPINION.

A local attorney, George A. Hart, was called upon yesterday by a woman whose husband is not a naturalized citizen of America, to ascertain whether or not that fact would effect her exercise of the voter's privilege. The attorney gave as his opinion that no woman whose husband is not a naturalized citizen can cast a ballot under the woman's suffrage law.

SCHOOL RULE.

The local Board of Education of this city has decided to continue chalking up tardy marks against pupils who arrive late, and absent marks against those who do not arrive at all. County Superintendent Keppel has recommended to the board that al tardy pupils be marked absent, but the members of the board do not believe in making a tardiness equal as an offense to an absence.

The School Board has made an appropriation of $264 to put the athletic grounds at the school in shape. This will pay for equipment for the baseball, basketball and handball courts.

PUBLIC PLAYGROUND.

The Pine-avenue school ground will be open for use as a public playground from 3:30 to 6 o'clock every afternoon, and all day on Saturday, hereafter, the Board of Education having granted such use of the ground and the City Council having appropriated the sum of $20 a month to pay an attendant. A number of local women have been working in the interests of the establishment of a public playground for some time. The Pine-avenue grounds were selected as being in the most thickly settled part of the city.

COMPLIMENTARY MEMBERSHIP.

The entanglement of the halyards having made it impossible to take down the flag from the 100-foot flagpole in Pacific Park in the usual manner, G. C. Brown of this city volunteered to climb the shaky pole and bring the Stars and Stripes to the ground. When he finally had accomplished this nervy undertaking, Secretary Will Camp of the Chamber of Commerce, asked what remuneration he wanted.

"I'll just consider this my little portion in aiding the town, and will not present any bill," said Brown. Camp promptly donated to him a membership in the Chamber of Commerce and Brown said he considered himself well paid.

GOLF RETURNS.

In the semi-finals on the Virginia Country Club green yesterday, Dr. A. See defeated Bert H. Paul, 2 up, and Timothy Stephens won from L. R. Gates, recently from Denver, 1 up. The finals will be played over thirty-six holes, and the match will begin next Saturday. A handsome cup is at stake, the winner to have permanent possession of the trophy.

STUDENT DIES.

William Richards, 19 years old, a popular high school student, died this morning at his home, No. 220 West Fourth street, after a week's illness. Brain fever and meningitis caused death. The youth's mother, Mrs. J. W. Richards, is a widow. The son was peculiarly talented in shop work, and has made a handsome chair, a table and other articles which have attracted more than ordinary attention. The body was taken to the Cleveland undertaking rooms and funeral arrangements will be made after the mother hears from relatives in Iowa.

NEWS BRIEFS

James Smart, captain of the Occidental football team, and one of the best known athletes of Southern California, addressed the Y.M.C.A. meeting here this afternoon.

The Baraca commission of the First Methodist Church will enter a team soon in the Y.M.C.A. basketball league. Ray Walker is captain of the team and Lynn Avery is manager.

Twenty-six post-graduates have enrolled in High School this year, the class being much larger than ever before. Students in the High School sloyd department are making their own benches for the new lathe and pattern-room, and other articles for the school, such as mirrors, bookcases, platforms and various fittings, have been completed since school opened. Eighty students are enrolled in this class.

The Thanksgiving recess for the public schools this year will be Thursday and Friday, November 30 and December 1. The Christmas vacation will be from December 15 to January 2. There will be no other holidays during the first semester. Hal Carroll has been appointed assistant debate manager in the High School and Charles Green assistant editor of the yearly publication, Caerulea.

SUIT IS THREATENED.

South Pasadena Trustees Are Notified of Intention if Orphan Home Ordinance Is Passed.

SOUTH PASADENA, Oct. 22.—Furniture has been installed in the house formerly occupied by the Gunston Glove Works, at the corner of Monterey road and Pasadena avenue, but neighbors state that as yet, no one has actually occupied the building.

The ordinance prohibiting orphans' homes, except under certain prescribed limitations and conditions, was passed to its first reading by the Board of Trustees, but to contenact this move on the part of the city, Mrs. Gunston is reported to have come forward with a threat to sue the city for $50,000 damages, if she is arrested under the provision of the ordinance.

They claim that the ordinance cannot be made retroactive and is being adopted too late to prevent the establishment of the negro orphans' home.

NEWS BRIEFS.

The Parent-Teachers' Association of the Marengo-avenue school will hold a social afternoon at the Marengo-avenue school building Tuesday, October 24, at 3:15 p.m. All persons interested are invited to attend.

It is reported that Henry E. Reuben, who recently purchased a lot on Fair Oaks avenue, between Oxley street and Monterey road, will improve same with an up-to-date apartment house.

Building Inspector W. H. Lowry has ordered the reconstruction of the building being erected at the corner of Hope street and Fair Oaks avenue, to conform to the city ordinance. It appears that the outer walls and carrying partitions were constructed of 2x3 studding instead of 2x4.

The Fraternal Aid Society will meet at the residence of J. A. Finney, No. 1216 Lyndon street, tomorrow evening. All members are requested to be present.

The improvement of Mission street west of Fair Oaks avenue and of Pasadena avenue, to extend to the new bridge now being built across the Arroyo Seco near the Cawston Ostrich Farm was insured Friday evening, when the Board of Trusteess passed resolutions adopting the plans and specifications for the drainage and for the paving. The resolution of intention was also passed. The improvement will be asphalt concrete, and the cost will be assessed against the district extending 900 feet on each side of the property.

Santa Monica.

REGISTRATION TEAS POPULAR.

SANTA MONICA WOMEN WARMING UP POLITICAL GAME.

Tuesday Night a Mass Meeting Will Be Held in the City Hall and a Complete Municipal Ticket Put in the Field—Present Officials Out of It.

SANTA MONICA, Oct. 22.—With women voters registering by scores, Santa Monica is entering upon what promises to be the liveliest municipal campaign in the history of the city. Predictions are made that more than 600 women will register for the contest, and as the registration closes early in November the next two weeks will be lively ones. New registration clerks are qualifying daily and the suffragette organization will endeavor to show that women do take a keen interest in politics and municipal affairs by encouraging the women who would be entitled to a vote to place their names on the great register.

Clerks prepared to properly enroll the names of would-be voters have been requested to be present during a number of teas and luncheons scheduled for the coming week and the following one and registration teas bid fair to become the latest popular fad. The real entrance of women into the campaign was marked by the action of the Citizens' Municipal League in authorizing the naming of seven women as members of the committee of twenty-one, whose duty it is to investigate the proposed nominees for Mayor and suggest the names of the most available candidate for endorsement by the entire organization.

This committee has been appointed and held one meeting, which resolved itself into a caucus. No decisive action was taken, but a number of names were threshed out, pro and con, and adjournment was taken until tomorrow night, when a report and recommendation will be made to be submitted to the nominating convention. This is to be held at the City Hall Tuesday night. The result of the caucus and the expression of the meeting which resulted in the selection of this committee is construed as indicating beyond question that the membership of the organization is unanimously in favor of a new deal. The renomination of present officials, although a number are in the running, has not been considered by the league.

That the committee will submit more than one logical candidate for Mayor, for the consideration of the mass meeting of members, is generally believed. But there is nothing which binds the membership at large to confine itself to the names suggested by the committee. This report may be adopted or rejected. The latter action would be to throw the nomination into the hands of the meeting, while the adoption of the report would pledge the convention to the selection of a Mayor from the list of names suggested by the committee. This nominating committee is not considering the appointment of candidates for Clerk, Assessor and Treasurer, but it is known that an effort will be made to have the meeting place a full ticket in the field, including endorsements for Councilmen from each of the seven wards.

Indications tonight are that the choice of a Mayor will rest between George W. Southcott, A. Petsch, James Chalmers, S. L. Berkley, J. H. Clark, Roy Jones and W. I. Hull, although it is not certain that the consent of all of these has been secured or that they would enter the race if placed in nomination. Regardless of the nomination to be made by the league, there will be three candidates who are already in the fight. These seekers are George D. Snyder, R. H. Dow and C. N. Green.

A. M. Montgomery has pulled out of the race for Councilman in the Sixth Ward, and if Mr. Berkley does not run for Mayor it is expected he will be nominated for a seat in the Council. At a meeting of Seventh Ward electors, held last night, George J. Little was unanimously nominated for the Council from that ward. The only candidates in the Third are Messrs. Jones and Brice, while as yet the Fourth and Fifth have but one each—Messrs. F. Butzer and B. L. Balsley, respectively. The second has D. W. Baker and C. H. Brown, while the First brings out G. Smith and R. Haney. William Green for Treasurer, G. A. Murray for Clerk and C. S. Dales for Assessor are the only candidates to date for these offices.

POMONANS HONORED.

Mass Meeting Called in Town Hall and They Talk of the Glories of California.

POMONA, Oct. 22.—Mr. and Mrs. Joseph A. Fitch, who have been passing the last two months at their former home in Kingsville, Can., arrived in New York City today, and will leave on Tuesday for Atlanta Ga., and New Orleans, La., where they will visit relatives before returning here.

On the eve of their departure on their homeward journey, Mr. and Mrs. Fitch were guests of honor at a public meeting in the town hall at Kingsville at which Mayor W. W. Smith presided. There were addresses by old friends and the kindly farewells were interspersed with vocal and instrumental music. During the evening, Mr. Fitch gave a short talk upon life and experiences in California.

NEWS BRIEFS.

The Pomona Woman's Club will meet tomorrow afternoon at the home of Mrs. H. A. Mitchell on West Center street. The programme will be in charge of Mrs. Joseph W. Wilkinson and the subject to be considered will be "Archaeology."

Mr. and Mrs. P. H. Murtaugh and family have returned from a two months' trip to their former eastern home and are now occupying their house on West Orange Grove avenue.

Morris H. Wilson of the Ganesha Park Tract has let the contract to Frank R. Hartman for the erection of a modern bungalow on the lot at the corner of Williams street, and Huntington boulevard, in the Ganesha Tract. Thomas A. Williams is just completing two two-story houses in the same tract on Orange Grove avenue. Mr. Williams is about to begin the erection of three new houses in the Kenoak Tract. Wilton Brothers are building a $7000 residence on Columbia avenue for W. R. Fox, which will be one of the most attractive homes in the locality. The Messrs. Wilton are also building a large garage on South Thomas street, for W. A. McCormick, which has been leased to Osler & Matthews. A large concrete two-story building is being completed for J. A. Brubaker at the corner of First and Gordon streets. Mr. Brubaker will use part of the structure as a bakery and part as a storeroom for his Pomona grocery. The second floor will be rented to outside parties.

So profitable has the present season at the Chino sugar factory proved that the American Beet Sugar Company of New York, will build a $130,000 addition to the structure, in time to accommodate the next season's business. The present capacity of the factory is 700 tons of beets daily and the proposed enlargement will provide for a daily capacity of 1000 tons.

SANTA FE LAYS OFF?

A dispatch received here last night sets out that the Santa Fe shops at San Bernardino yesterday announced a lay-off of fifty of their employees. No reason for the action was given and no statement confirming or denying the report was issued by the officials of the road or by H. S. Wall, superintendent of the shops.

DYSPEPSIA-PROOF.

How Any Meal Can Be Thoroughly Enjoyed by Any Stomach.

Costs You Nothing to Try Stuart's Dyspepsia Tablets.

Men, as a rule, are first discovered by their enemies. Their antagonists turn on the searchlight, and the proof of merit will lie in being able to stand the flash.

It was only in this way that Mr. White ever knew that dyspepsia was one of Mr. Black's worst enemies. Sitting face to face at a two-by-four table, he handed his afflicted friend the bill of fare.

Oyster Cocktail. Stuffed Olives.
Boston Clam Chowder.
Strained Gumbo.
Sirloin Steak with Mushrooms.
Roast Beef Hash.
Boiled Ox Tongue with Sauerkraut.
Lobster a la Newburg.
Baked Pork and Beans.
Combination Crab Salad.
Hot Mince Pie.
Pineapple Fritters.

Mr. White ordered a "little of each." Mr. Dyspepsia Black ordered crackers and a glass of milk. "I had such a big breakfast this morning," he said, "that I'll just take a bite to keep you company." But Mr. White could not be deceived. "I am afraid you can't stand the gleam, Mr. Black. Why don't you say you have dyspepsia and be done with it? You'll always have that hungry look anyhow as long as you have dyspepsia. Now, listen. My stomach was in just as bad condition as yours at one time. But now I can eat anything, at any time. For instance, this clam chowder or sirloin steak, or even the lobster would be just as welcome to my stomach as your crackers and milk. You don't realize how this dyspepsia business is robbing you of your spirit, of your energy and ability to think quickly. I can't help notice it. You haven't the cheer and sociability you had three months ago. Now, I'll tell you what to do," and thereat the cheerful Mr. White took a vial from his pocket and extracted a wee tablet. "There, there is a tablet that contains an ingredient, one grain of which digests 3000 grains of food. For even the worst dyspeptic it's the only thing that really gives relief. The reason is it relieves the stomach of nearly all the work it has to do, digests everything in the stomach and stimulates the gastric juice. I can't get along without them. They are Stuart's Dyspepsia Tablets. You can get them anywhere on earth for 50c a package."

Yes, it is true, Stuart's Dyspepsia Tablets absolutely stop heartburn, nausea, indigestion, dyspepsia of the worst type, sour stomach, bloaty feeling and all eructations and irritation, and freshen and invigorate the stomach. They cheer you up, and make you get all the good there is in your food. You will forget you ever had a stomach to worry you.

Send us your name and address today and we will at once send you by mail a sample package free. Address F. A. Stuart Co., 150 Stuart Bldg., Marshall, Mich.

PRIEST SAID THE LAST RITES

Mr. N. O. Ford, who owns and conducts a printing house at 1716 Everett St., Alameda, called Sept. 15th to give us the following: Two months before he was asked to witness the signing of a will by a dying person. A San Francisco attorney was reading the will as he entered. This formality over Ford asked the patient what the trouble was. She said she had Bright's Disease and expected to live but a few days. Ford saw the feet and ankles. They were swollen to huge proportions, nearly six inches through at the ankles, and the legs had turned black from the knees down. She had been sleeping sitting up; could not lie down due to the dropsy. The priest had been called and it was believed she would not survive till Sunday. Ford told about Fulton's Renal Compound and urged the patient's sister to get it. It was sent for.

Three days later Ford 'phoned to ask how the patient was. The sister replied she was growing worse. Ford urged her to continue the treatment, said that sometimes it was slow.

The day Ford called, Sept 15th, the patient was in the yard making preparations to return to her country home. The swelling had gone down, limbs were normal, and other than the sores left by the bursting dropsy the patient was feeling well and happy.

Not all of these last minute cases recover, but many do.

Real Estate Directory.

RAILWAY REALTY and INVESTMENT CO.
Can you save $1, $3, $5 or $10 or more EACH MONTH? Yes, of course. Then put it at work where one dollar will earn you another. RAILWAY REALTY & INVESTMENT CO. 124 West Fourth Street.

A. F. Scherfenberg, Suburban Acreage
730 Cons. Realty Bldg.

We will make money for you.
INCOME SECURITIES
Orange Lands
Stocks and Bonds. WHEELOCK-GRANVILLE CO., 342-3-4 Citizens' National Bank. Broadway 3961. A5323.

See the most reliable firm in the city.
Everything in Rentals
W. I. HOLLINGSWORTH & Co.
F. W. ADLETZ, MGR. BUSINESS RENTAL DEPT.
10777. 609 So. Hill. Main 6750

RENTAL DEPARTMENT.
For Stores, Offices and Houses. ROBERT MARSH & CO., 2nd Floor Trust & Savings Bldg. Sixth and Spring. Telephone Exchange 175. Entrance Fifth Street.

ORANGE GROVES
"PLANTED TO ORDER"
$400 Per Acre—6-Year Payment Plan
FONTANA DEVELOPMENT CO.
516 Wilcox Bldg., Los Angeles.

Country Property
New subdivision at Puente. A-1 Fruit, Alfalfa, Walnut and Dairy land. Healthfulness and scenic beauty unsurpassed.
S. D. ROWLAND & CO., 434 H. W. Hellman Bldg. F4484; Bdwy. 3011.

VAN NUYS The New Town AUTO EXCURSIONS
Leaving 319 South Hill street daily at 9 a. m. and 2 p. m.
Lots 1 Acre to 10 Acres.
GREAT BUSINESS OPPORTUNITIES.

DOUBLE YOUR MONEY In The Cream of Baldwin's Ranch.
M. M. DAVISON & SON. 316-318 Trust and Savings Bldg. Sixth and Spring Sts.

SHARER INVESTMENT COMPANY
If you have a MIGHTY GOOD THING and want it sold, see us. If you want to buy a MIGHTY GOOD THING, come see us. We have good things to sell and buyers for good things. 229 West Seventh street. Phones Main 5229; Home, F-4229.

New Addition Opened
EL SEGUNDO
The new industrial city with the big Standard Oil Refinery. Big opportunity.
W. I. HOLLINGSWORTH & CO.
Main 6760; — 609 Hill St.; — 10777

WESTGROVE
$300 per acre. F. V. Owen, 430 W. 5th St. Bdwy. 3560. A3332.

Van Nuys & Lankershim LANDS
Automobile Excursion Daily
LOS ANGELES SUBURBAN HOMES CO. P. P. NEWPORT CO. Selling Agents 206-209 Central Bldg.

YUCAIPA VALLEY
Red Apple Land. Ask for particulars. Redlands, California; or, 830 W. 6th St., Los Angeles. Main 2303; F5035.

FREMONT PLACE
FOR MEN OF MEANS
On Wilshire Boulevard and Country Club Drive. The best of the Wilshire district. Curving private drives, on high ground. Building sites average 200x200. COMPARE PRICES. CHAS. B. INGRAM CO. DAVID BARRY CO.

AUTOMOBILE DAILY To Van Nuys and Lankershim Ranches
A. G. HERRON & CO. 202 Central Bldg.

40 Acres and Fortune
Send for this booklet. It tells how to buy 40 acres of Fresno County alfalfa land on the crop payment plan. San Joaquin Valley Farms Co., 625 S. Spring St., Los Angeles, Cal.

BUSINESS PROPERTY Wanted
Desire centrally located lot for 12-story office building. What have you?
C. WESLEY ROBERTS
305 Citizens' National Bank Bldg. A4534; Main 1818.

A VERY LITTLE MONEY BUYS A BEACH LOT
ARCH BEACH HEIGHTS
700 - CONSOLIDATED REALTY

Windsor Square
"The Residential Masterpiece"
For Particulars Address
R. A. ROWAN & CO.
200 H. W. Hellman Bldg.

IVYWILD
ONLY 22 MINUTES FROM BROADWAY. 50x160-foot lots west on the Venice Short Line at junction with Santa Monica Line for $400. Terms.
REED & CHIPLEY, 203-210 Con. Realty Bldg. Main 6021. 6th and Hill.

Bloomington
Orange Groves—Full Bearing. Six miles from Riverside; cream of the Orange section. Trolley line from Riverside. Main line Southern Pacific R. R. Great Bargains.
TIFAL BUILDING & INVESTMENT CO. 516 Security Building.

If you own a lot we'll build you a beautiful home on it at extremely reasonable cost. If you do not own a lot we will get one for you, anywhere you say, and build your home. See us now.
PHOENIX HOME BUILDERS
529 Citizens' National Bank Bldg. Phone Broadway 3045.

CHANDLER RANCH
Alfalfa and Orange Lands
Under Roosevelt Dam
MESA IMPROVEMENT COMPANY
122 West Sixth Street, Los Angeles.

Pacific Home Builders
Are offering an allotment of stock at $1.00 PER SHARE
Information on Request
617-18 Wright & Callender Bldg.

Hundreds of Bungalow Plans. $5.00 and Up a Set.
The Original Home Builders of Los Angeles
418-420 Douglas Bldg. COR. THIRD & SPRING STS.

Western Terminal Tract
On Slauson ave., Fifty-second street, Alameda street and Third ave. Adjoining new car houses. Lots $400 up. 10 per cent. down, small monthly payments.
BRYAN & BRADFORD, Owners. H. E. COTTON & CO., 202-12 L. A. Trust & Savings Building.

Buy Stock In ARROWHEAD Hot Springs Co.
It will be a sure investment with large returns. Ask for literature.
JNO. A. PIRTLE & CO. 606-607 Union Trust Bldg., Los Angeles.

BELL FLOWER ACRES
"Country Homes for City People"
Sold Exclusively by THE JAMES R. H. WAGNER CO. 329 S. Hill St. Members L. A. R. B.

THE McCARTHY CO.
$7250 & up Van Nuys Square
The latest artistic design, finish and location.
201 N. BROADWAY Main 1202; A5941

BUY STOCK BEFORE IT ADVANCES
Now $1.25 Per Share
On new basis. You cannot lose.
SUBURBAN DEVELOPMENT COMPANY of Southern California.
Second Floor, American Bank Bldg.

He cures the sick, when doctors fail

Rev. Francis Schlatter, of 725 South Spring St., heals by the laying on of hands and prayer.
You can be cured of the liquor or tobacco habit. No drugs or medicines used, and you will stay cured. Absent healings. Come and see him. Hours 9 a.m. to 6 p. m.

Sehauer 7th & Hill Dry Goods Company
Big Values. Our Chief Attraction.

Elastic Hosiery Made to Order.
Trusses that Fit
Wheel Chairs For Sale
PACIFIC SURGICAL MFG. CO.
M2980. 318 W. FIFTH ST. F3408.

FURNITURE
of Quality
CASH OR CREDIT
Los Angeles Furniture Company

Beeman & Hendee
447 So. Broadway
Infants' and Children's Outfitters

WE CURE CATARRH skin and blood diseases and all curable nervous and chronic diseases of both sexes. DRS. SHORES & SHORES, Henne Bldg., 3rd & Spring. Entrance 122 W. 3rd st., Los Angeles. Take elevator or easy stairs to room 222. Consultation free. Hours 9 to 5. Evenings, 7 to 8. Sundays, 10 to 12.

"Everything Outing and Athletic"
DYAS-CLINE CO.
214 W. Third Street

10c A BUTTON—$1 A RIP
Duchess Trousers
AT
SILVERWOOD'S

Mullen & Bluett Clothing Co.
Corner Broadway and Sixth Streets
THE QUALITY STORE

Directory.

WESTGROVE

Van Nuys & Lankershim
LANDS
Automobile Excursion Daily
LOS ANGELES SUBURBAN HOMES CO.
W. P. NEWPORT CO.
Selling Agents
208-209 Central Bldg.

YUCAIPA VALLEY
Red Apple Land.
Ask for particulars.
Redlands, California; or,
220 W. 6th St., Los Angeles.
Main 1302; F5029.

[F]REMONT PLACE
FOR MEN OF MEANS
[W]ilshire Boulevard and Country Club
[...]

AUTOMOBILE DAILY
To
Van Nuys and Lankershim Ranches
A. G. HERRON & CO.
222 Central Bldg.

Acres and Fortune
[...]

BUSINESS PROPERTY
[W]anted
C. WESLEY ROBERTS

A VERY LITTLE MONEY
BUYS A BEACH LOT
[M]ARCH BEACH HEIGHTS
[...]O-CONSOLIDATED REALTY CO.

Windsor Square
"The Residential Masterpiece"
For Particulars Address
R. A. ROWAN & CO.
200 H. W. Hellman Bldg.

[I]VYWILD

Bloomington
Orange Groves—Full Bearing.
[...]

[...] HOME BUILDERS

CHANDLER RANCH
Alfalfa and Orange Lands
[U]nder Roosevelt Dam
[...] IMPROVEMENT COMPANY
[...] West Sixth Street, Los Angeles

Pacific Home Builders
offering an allotment of stock at
$1.00 PER SHARE
Information on Request
[...]7-18 Wright & Callender Bldg.

Hundreds of Bungalow Plans.
$5.00 and Up a Set.
The Original
[Ho]me Builders of Los Angeles
[...] Douglas Bldg.
COR. THIRD & SPRING STS.

Western Terminal Tract

Buy Stock in
ARROWHEAD
Hot Springs Co.
[...]

BELL FLOWER
ACRES
"Country Homes for City People"
Sold Exclusively by
[...] JAMES R. H. WAGNER CO.

[M]cCARTHY CO.
[...] N. BROADWAY
Main 1202; A5941

[...] BEFORE IT ADVANCES
Now $1.25 Per Share

Postscript: Second Edition.

REPORTS BY WIRE IN THE EARLY MORNING HOURS.

JUST BEFORE GOING TO PRSSE

News Gathered From Far and Near After 2 O'clock A.M.

The Very Latest.

GREAT PERIL BEFORE CHINA.

London Times Hears of the Revolutionary Triumph.

Failure of Portuguese Royalists Apparent.

Italians Suffer a Reverse, Berlin Reports.

[BY A. P. NIGHT WIRE TO THE TIMES.]

LONDON, Oct. 23.—The Peking correspondent of the Times, who started for Hankow by rail, but who got only as far as Sing Yang Chou, says the advance guard of the imperialist force has reached Kwang Shu. The rail service has been conducted so far with remarkable efficiency. Complete order has been restored. But everywhere sympathy is manifestly for the revolutionists.

"The expeditionary force," says the correspondent, "is now complete. It consists of less than 20,000 fighting men, including those guarding the communications. One regiment of infantry guards the Yellow River bridge and provides an escort for Gen. Yin Chang, who inspires little confidence in his Chinese officers. Seventy-two field guns are parked at Sing Yang Chou, and there are forty-two mountain guns at Kwang Shu, twenty-four of which are mounted on the hills to protect the tunnel.

"Some difficulty is expected owing to the lack of ammunition. The perils confronting the government are great. Not only is there fear of revolt, especially in the rear of the expeditionary forces, but there are other elements of danger—insufficiency of ammunition, growing disloyalty and financial embarrassment.

"The last is so serious that the treasury has been ordered to disburse no payments except for military purposes and in connection with foreign loans.

"The revolutionary success at Hankow has put new heart into the rebels considered increasingly certain a rising lower down the Yangtse."

During the journey the correspondent gained an impression of the vast extent of the revolutionary sympathy. Even an imperial officer spoke with respect of Gen. Li Yuan Hung, the revolutionary commander at Hankow. The correspondent gained the impression that the government would endeavor to make terms with the revolutionaries rather than pursue military measures, which would be hopeless if a rising occurred in other provinces.

FAILURE OF MONARCHISTS.

LISBON (Via Frontier) Oct. 23.—[By A. P. Night Wire.] As the failure of the royal campaign is becoming more apparent, the people in general continue completely indifferent to the royalist propaganda. An additional reason for their quiescent attitude is to be found in a proclamation just issued by the carabineers, that any inhabitant discovered conspiring against the republic shall be instantly shot. The royalists have suffered further discouragement on the frontier, for the Spanish government apparently has decided to take active measures against them. Despite these obstacles, the royalists are reported as preparing for a second incursion.

THE MEXICAN SITUATION.

MEXICO CITY, Oct. 23.—[Exclusive Dispatch.] Second in importance to the Zapata insurrection is the state of affairs in Sinaloa, where the former revolutionary general, Juan Banderas, is active. The little revolt in 'Tobasco, where the rebels occupied one town in the name of Gen. Bernardo Reyes, "President," has not spread. Today Federal troops were sent to Ponoitlan, a town of Jalisco, to quell Indians who rose in revolt. The Indians had discovered the fallacy of their belief that they were to become land owners through the beneficence of the State.

SCURVY ON BOARD.

BRUNSWICK (Me.) Oct. 23—[By A. P. Night Wire.] While the crew and passengers of the Holy Ghost and Us yacht Coronet were subsisting on half rations an dthree swallows of water each day, the Rev. Frank W. Sandford was enjoying two meals a day, according to Roland Whittom, until recently sailing master of the yacht. "At the time of the wreck of the Kingdom, another of the society's yachts, off the African coast," said Whittom tonight, "we had but eighty gallons of water on the Coronet and with the Kingdom's party aboard there were fifty persons to partake of it. Instead of going to land for more, Sandford headed south, because, he said, "he had instructions from God."

PORTLAND (Me.) Oct. 23.—[By A. P. Night Wire.] Worn out by long hours at the pumps, which had been manned continuously for days to keep their craft afloat, the crew of the Holy Ghost and Us Society yacht Coronet, which arrived after having been at sea since last June, welcomed a party who came from Shiloh to relieve them today. Mate McKay came ashore last night with Dr. Charles E. Banks, physician of the Marine Hospital, and announced today that he was leaving Rev. Frank Sandford, leader of the society for good. Dr. Banks said he would call the attention of the United States District Attorney to the conditions aboard the yacht. Dr. Banks said, "Many members of the crew are in a terrible condition with the scurvy."

TWO FOUND DEAD.

SAN FRANCISCO, Oct. 23.—[By A. P. Night Wire.] Clasped in each other's arms, the bodies of Timothy Cunningham, a peddler, and Nellie Dougherty were found last night in a room at a Bryant-street hotel here by the police. Cunningham's throat was cut, but the authorities have not yet determined how the woman came to her death.

TORPEDO BOAT DAMAGED.

CHARLESTON (S. C.) Oct. 23.—[By A. P. Night Wire.] Two of the boiler tubes of the torpedo boat Tingey blew out off Charleston lightship, painfully injuring J. L. Myers, a fireman, and J. H. Gibbes, a negro water tender.

ITALIANS DEFEATED.

BERLIN, Oct. 23.—[By A. P. Night Wire.] Special dispatches from Constantinople say the Turkish Ministry of the Interior has news that the Turks and Arabs have defeated 8000 Italians near Barka. The Italians lost 800 and the Turks 115 men. The Italians left large quantities of arms and ammunition on the field.

[LAW] DEFYING AUTO RACE.

Santa Barbara Society People Engage in a Vigorous Chase After Newly Wedded Couple.

SANTA BARBARA, Oct. 22.—The unusual sight of about twenty-five young people in a half dozen automobiles chasing a bride and groom, who were also in a motor car, up and down the streets of Santa Barbara until midnight, was witnessed here last night.

The pursued were Mr. and Mrs. John S. Edwards, a society couple who were married yesterday. They had planned a trip to Honolulu and went to the evening train for their departure, only to find that a wrecked freight train a few miles north had caused a tie-up of all passenger trains and they could not get away until today.

With tin cans, cow bells, horns and other noise-making material, their friends kept annoying them and to get away the bride and groom started a law-defying race up town in their machine. Their friends followed and did not stop until after midnight, when the pursued made their escape.

SHORTAGE OF SEEDS.

Hanford Ranchers Experience Considerable Difficulty in Negotiating for Beet Germs.

HANFORD, Oct. 22.—If beet seed to plant a sufficient acreage to insure a profitable run can be found, the big beet sugar factory at Corcoran may be operated this season, but there is some doubt if the seed can be secured. This is the statement of E. E. Bush of this city, prominently interested in the Pacific Sugar Corporation. He also says that the transfer of the factory of the Warner interests from the Pacific Sugar Corporation is now practically consummated and that the purchasers are ready to resume operations. The scarcity of seed, Mr. Bush says, may prevent the operation this year of several large factories that have run steadily since their opening, and he asserts that the only chance the new interests controlling the Corcoran plant will have to secure seed is to discover some large company that has over-bought on seed for the coming season. The Corcoran factory has been closed two years, but it is not believed any difficulty will now be encountered in securing sufficient acreage to make the operation of the plant a success as the soil in that part of Kings county is well adapted to the culture of beets.

NEW THEATER.

Trewhitt & Shields, local contractors, have been awarded the contract to erect the handsome new $25,000 theater to be built on West Seventh street by E. O. Miller, the structure having been leased by G. F. Ashby for ten years. Work will commence immediately, and, it is expected, the building will be ready for occupancy by January. This will give Hanford two first-class theaters of about 800 seating capacity.

UNIQUE OPERATION.

An unusual operation was performed at the Hanford Sanatorium this week by Dr. C. T. Rosson. James H. McKenzie, employed in setting up new machinery at the Standard Oil Company's pipe line station at Corcoran, pulled the muscles of his shoulder loose while lifting a heavy casting. The surgeon stitched the muscles back into place again and placed the arm in a strong cast, and McKenzie was out of the hospital two days later. It is now certain the operation was a success and the victim of the peculiar affliction will not lose the use of his arm or shoulder.

LORD CASE DROPPED.

SANTA BARBARA, Oct. 22.—The case of the United States Oil and Land Company against Mrs. Teresa Bell of San Francisco, brought in the Santa Barbara Superior Court, has been withdrawn. The suit involved the right to 10,000 acres of Santa Barbara county oil land, which is said to be worth more than $2,000,000. Mrs. Bell came here to defend herself, but was informed that the plaintiff had had the case dismissed on the ground that important witnesses could not be located.

THE POLITICAL WATCHTOWER

Lee C. Gates, who is now Senator from the thirty-fourth district of California, is to be a candidate for Congress in the new ninth district, which will undoubtedly be the north half of Los Angeles county.

Announcement of this intention has been made to his close friends and a formal statement to that effect is expected soon after the meeting of the Southern California members of the Legislature tonight.

In addition to the Gates candidacy I learn that Marshall Stimson, who has long had his eye on a seat at Washington, is also to be a candidate, though he has made no announcement to this effect. But it has been conceded, and not disclaimed by Stimson, that he would be a candidate in one of the new districts.

Along with this information comes the surprising news that friends of Mark G. Keppel, County Superintendent of Schoools, are urging him to make the race in the new district and that he is seriously considering it.

Of course there has been thought of Senator Hewitt as a candidate, but there is little reason to believe that he will be in the race. Senator Thompson of Alhambra, has also been mentioned but it is not expected he could be prevailed on to run against Gates, as they are not only closely associated in business but they are politically Damon and Pythias.

Last night I asked Senator Gates if he is to be a candidate for the new seat from the Sunny South.

"I have not announced my candidacy—yet," said Gates, laughing.

It is reasonable to suppose that he will do so without delay for the new district, I understand, is formed and ready for ratification by the fourteen Los Angeles members of the Assembly. Its dividing line east and west leaves Congressman Stephens entirely out of the geographical relation to any of the new candidates and it is not expected he will have any opposition from the insurgent ranks in the new tenth district.

The new tenth is to be the harbor district and will be composed of the south half of the city and county and so far no candidate has appeared from that end. Perhaps San Pedro or Long Beach may bring out one later, but at the present Stephens seems to have a clear field.

Next in importance to the Gates candidacy is the probability of Senator Thompson of Alhambra being appointed a member of the State Railroad Commission. Under the constitutional amendment recently adopted the commission is increased from three to five members. On his recent visit here it is understood the Governor indicated that he wanted a recommendation from Southern California for one of the new positions and there has been a movement to recommend Thompson, because of his acknowledged ability and his indefatigable industry. It is understood that the Governor made it clear that he will appoint one of the new men from the South. There has been a belief that he would name Meyer Lissner, chairman of the Republican State Committee, but if he has asked a recommendation it indicates that he has no such intention. It is also probable that Lissner has no wish to be named. Politics and public office have not been congenial to him of late and it is equally true that, while there is open friendliness between him and the Governor, the latter is not "strong" in the Lissner habit just now.

While Thompson will probably have serious consideration for the Railroad Commission it is also likely that the need of a practical traffic man will be considered also. Lacking only in traffic experience Thompson is regarded as an ideal man. In addition he possesses the highest esteem of the appointing power. But if a traffic man is to be chosen Thompson's appointment may hinge on whether the Governor finds W. R. Wheeler of San Francisco willing to take an appointment. If Wheeler or some other northern traffic expert cannot be obtained it is probable the Governor will consider F. P. Gregson, traffic manager of the Associated Jobbers of Los Angeles.

There is no one who says positively what the Governor has in mind, but the appearances indicate that both Thompson and Gregson are before him now.

The twenty-five Southern California members of the Legislature will meet tonight at the Union League Club to discuss apportionment and the legislation incident to the special session to be held next month in Sacramento. So far the division of Los Angeles county into sixteen assembly districts, eight senatorial districts and two congressional districts has been carefully kept. The work has been in charge of a committee headed by Senator Thompson. As most of the details are in his own hands together with all maps and data they have been well guarded. But the sub-committee is understood to be unanimous on the work done and it will doubtless meet with ratification, practically without change.

Of course the suspense of finding how many Assemblymen have been provided with Senatorial districts, not to speak of how many Senators are put in touch with the congressional apiary, is agonizing. But it will all come out tonight.

Returning to the new Ninth District I am reminded that if Gates and Stimson are to be opposing candidates a pretty pickle will our friend Marshall find himself in. And the same situation is sweet caramels for Gates. Who does not remember the heroic manner in which Gates championed the Bell suffrage amendment in the Senate last winter? He was really its strongest advocate in the legislative halls. His speech for it landed him (metaphorically) in the hearts of all suffragettes. And then in the campaign for the amendments just ended, wherein woman suffrage won, Gates was on the platform day and night, for it.

Where was Stimson all this time? He was silent because he was opposed to it. He did not oppose the measure actively but nevertheless he was on the losing side and the one that will not be likely to get women's votes at the next election.

That is one phase of new politics in the new Ninth District and it may prove harrowing before the campaign is far advanced.

Campaign meetings announced for tonight are:

Alexander—Paulk's Hall, 1226 West Washington street; Rhodes Hall, 5428 Moneta avenue.

No meeting at which either Harriman, Mushet or Gregory will speak has been announced.

The Good Government organization is making extraordinary efforts to cooperate in the registration of women and many women, who are interested in the result of the election, are now voluntarily serving as canvassers for the organization. They have all been made special registration agents by County Clerk Lelande. In addition Lelande has agreed to send a registration deputy to any place in the city, where five or more women gather for the purpose of registration and he will have special deputies in the department stores of the city. The Good Government organization has issued a statement calling attention of women to the fact that they do not have to state party affiliation in order to vote at the city election. In fact a majority of those who have already registered have not given party affiliation.

THE WATCHMAN.

Porterville.

REPORTS ARE DISCOURAGING.

SAN JOAQUIN FRUIT MEN STILL FEEL HOPE.

No Warrant in Law for the Officials Asked and Plan May Remain in Abeyance Until Congress Meets—Providence Is Kindly and Fruit Is Looking Fine.

PORTERVILLE, Oct. 22.—Despite the discouraging reports which have come from Washington to the effect that the officials of the Pure Food Commission can find no warrant in the laws regulating the department, which will provide for the appointment of orchard inspectors of oranges, the officials of the associations and exchanges are still at work and with some prospects of success.

F. L. Kennedy, the manager of the Porterville Citrus Association, stated today that it is his belief that the commission may be induced to send these inspectors to this district under the fiction of "factory inspection." In this way it could be understood that the inspectors are expected to work in the orchards and thus fulfill at least the letter of the law.

At any rate providence appears to be with the growors if the commission does not, and reports from all portions of the orange district are to the effect that the fruit is ripening and coloring with unprecedented rapidity. Balmy days have had the effect during the past two weeks of sizing the fruit rapidly, while the nights, as cool as is usual in the dead of winter, have resulted in drawing out the color.

Oranges were brought in to the headquarters of the exchange from the Zante district today, full of color and doubtless suitable for packing, even under the new rules of the commission.

According to the best figures that are available at this time, the total production from this district this year will be from 20 to 25 per cent. larger than last season.

Better than a normal crop will be harvested from the old orchards, the trees having responded marvelously to proper fertilization methods. In the Plano district, especially, the fruit is in fine condition, and it is stated as the opinion of competent judges that more fruit will grade fancy this year than at any previous time in the history of the district.

ROAD'S FIRST FRUIT.

Gaily decorated with banners which a hard-hearted Interstate Commerce Commission will compel lowered when the main line of the Southern Pacific is reached, the first carload of citrus fruits to be shipped over the line of the Porterville Northeastern Railroad left the Worth district this evening, consigned to New York City. The car contained 400 boxes of pomelos.

Fruit of this variety is much earlier than usual this year, and is of a superior quality. The yield has been heavy and this is particularly true of the seedless variety.

WILL INSTALL EXHIBIT

Steps are to be taken by the members of the Executive Committee of the Citrus Chamber of Commerce to install and maintain in Los Angeles during the winter tourist season an exhibit of the Central California citrus belt.

It is proposed to rent a centrally-located room in which examples of products will be placed and kept in constant supply, and in which competent attendants will give out information and literature with regard to this section of the State.

During the orange season each commercial organization which is a member of the Citrus Chamber will be expected to furnish a certain number of boxes of oranges weekly with the view to distributing these free of charge to all visitors to the rooms.

At the meeting of the Citrus Chamber held in Lindsay it was definitely voted that hereafter the citrus belt refuse to appropriate money for the maintenance of exhibits in so-called local fairs and that the money ordinarily used for such purpose be devoted to the exhibit as stated in Los Angeles.

It is probable that the assistance of the Chamber of Commerce of Los Angeles will be asked in connection with some of the details of the display.

LUSCIOUS LINDSAY LEMONS.

In Addition to Its Superlative Merit as an Orange Producer It Ships Other Fruit.

LINDSAY, Oct. 22.—Lindsay is not only a superb orange country but is also producing some remarkably fine lemons, which are showing exceptional returns.

Phil Baier owns a seventeen-acre grove east of town that was planted only in 1908 and now the crop is so abundant that the limbs of the trees are breaking with the weight of fruit upon them, all of which is perfectly matured and of fine quality. Mr. Baier estimates that his profit from the grove this year will be between two and three hundred dollars an acre.

Two carloads of lemons left Lindsay yesterday, one from the Pioneer Fruit Company, and one from the Drake Citrus Association. The fruit is well matured and of first rate quality.

Robert Wilson Fenn of San Francisco, representative of the Union Oil Company, has purchased twenty acres of land south of town and will plant it next spring, half to oranges, half to olives. He has purchased some residence lots also, east of town and will shortly come here to reside.

RANCHER IS SENTENCED.

Tulare County Man Fires Three Shots at Neighbor After a Quarrel With Wife.

TULARE, Oct. 22.—Everett Watkins, an Earlimart rancher, was today sentenced to San Quentin for one year for an assault with a deadly weapon upon Frank Padgett, also a rancher of the Earlimart section. Watkins pleaded guilty.

Several months ago, following a domestic quarrel, Mrs. Watkins packed her personal belongings and piled them upon the front porch of the Watkins home, a few miles in the country. During the absence of her husband, Mrs. Watkins stopped Padgett as he was driving to town and asked him to take her and her belongings to the railroad. As they were driving off Watkins appeared suddenly and fired three shots from a rifle at Padgett, at the same time using insulting language and asserting that Padgett was attempting to run away with his wife.

Watkins stated after his arrest that he would stand trial but when several witnesses appeared in preparation for the hearing yesterday he changed his mind and offered a plea of guilty.

PROSPECTORS' CONVENTION.

Men of Pick and Shovel and Perennial Hope Will Hold a Conference in Bishop.

BISHOP, Oct. 22.—Probably the first prospectors' convention ever held in this country will convene in Bishop during the Harvest Festival to be held November 3 and 4. The specific purpose of the convention as set forth in the unique invitation just issued, is conversation; conservation, and condemnation.

Some of the topics to be discussed are: "Pioneer Prospectors, Their Early Methods, and Results," "Bonanza Days of Inyo," "How to Sell a Prospect," "The Rough Neck at the Waldorf," "Starting a Stampede," "The Proper Way to Cook a Desert Mulligan." These are among the lighter subjects. Heavy weights will also be present to speak on heavyweight subjects.

Many of the most prominent mining men of this section of the State and from Nevada have been asked to be present, and special invitations have been sent to every prospector in the hills from Death Valley to Tonopah, to pack their burros and hike for the "big doings."

The prospectors will have the honored place in the big harvest parade and will play a prominent part in the two days' festivities following. One feature of the convention will be an exhibit of the rich gold, silver and lead ores of this section. Three huge floats have already been planned for the prospectors' section of the parade showing the production of the different properties, and depicting early and modern methods of prospecting and mining. Louis Leidy is the chairman of the local committee of business men and prospectors in charge of the affair.

It is expected that the convention will result in a permanent organization of prospectors.

BISHOP BLAZE.

BISHOP, Oct. 22.—The saw mill and yards of the Home Lumber Company here were totally destroyed by fire yesterday afternoon. A strong north wind blowing the flames over the business section made the outlook rather uncertain for a while, but the volunteer fire company did quick and efficient work in preventing the destruction of adjoining property.

ROYAL
BAKING-POWDER
Absolutely Pure
MAKES HOME BAKING EASY
Light Biscuit
Delicious Cake
Dainty Pastries
Fine Puddings
Flaky Crusts
The only Baking Powder made from Royal Grape Cream of Tartar

CLEARING HOUSE BANKS.

NAME	OFFICERS	
Central National Bank, S. E. Cor. Fourth and Broadway	S. F. ZOMBRO, Pres. J. B. GIST, Cashier.	Capital ......$[illegible] Surplus and Profits ......$[illegible]
National Bank of California, N. E. Cor. Fourth and Spring	J. E. FISHBURN, Pres. H. S. McKEE, Cashier.	Capital ......$[illegible] Surplus and Profits ......$[illegible]
Citizens' National Bank, S. W. Cor. Third and Main	A. J. WATERS, Pres. E. T. PETTIGREW, Cash'r	Capital......$1,500,000 Surplus and Undivided Profits...$ 700,000
Farmers & Merchants Nat. Bank, Cor. Fourth and Main	I. W. HELLMAN, Pres. V. H. ROSSETTI, Cashier.	Capital ......$[illegible] Surplus and Profits ......$[illegible]
First National Bank, S. E. Cor. Second and Spring	J. M. ELLIOTT, Pres. W. T. S. HAMMOND, Cashier	Capital ......$1,500,000 Surplus and Profits $2,300,000
Merchants' National Bank, S. E. Cor. Third and Spring	W. H. HOLLIDAY, Pres. J. H. RAMBOZ, Cashier.	Capital ......$200,000 Surplus and Undivided Profits, $725,000

SAVINGS BANKS.

SECURITY SAVINGS BANK
The Oldest and Largest in the Southwest.
RESOURCES $32,500,000.00
4 PER CENT. INTEREST ON TERM DEPOSITS.
3 PER CENT. ON SPECIAL (Ordinary) DEPOSITS.
Largest and Best Equipped Safe Deposit and Storage Department in the West—Free Information Bureau.
SECURITY BUILDING. SPRING AND FIFTH STREETS.

GERMAN AMERICAN SAVINGS BANK
THE BANK WITH THE EFFICIENT SERVICE
SPRING AND FOURTH STS.

New Location.
LOS ANGELES TRUST AND SAVINGS BANK
Sixth and Spring

TRUST COMPANIES.

Title Guarantee and Trust Company
Southeast Corner Broadway and Franklin, Los Angeles.
Branch Office, Main Floor Central Bldg., Sixth and Main.
CAPITAL $500,000. SURPLUS $500,000.
Under supervision of Insurance Commissioner and Bank Superintendent.
Issues Certificates of Title and Policies of Title Insurance.
Handles Escrows with Promptness and Efficiency.
Acts in all Trust Capacities.

Title Insurance and Trust Company
Issues Policies of Title Insurance and Certificates of Title. Its Assets Exceed the COMBINED ASSETS of All Other Title Companies in Southern California.

MERCHANTS BANK AND TRUST CO
TRANSACTS A GENERAL BANKING AND TRUST BUSINESS 207-09-11 S. BROADWAY

WALTER H. FISHER,
905-906 Security Bldg. Investment Securities, Stocks, Bonds. F4275
Main 2918. Union Oil Company Securities a Specialty. Money Loaned on Union Oil and Other First-class Securities.

Citizens' Trust and Savings Bank,
(Formerly the Broadway Bank and Trust Company)
308-310 South Broadway, LOS ANGELES, CAL.

ONE, TWO AND THREE-YEAR 7% GOLD NOTES.
In denominations of from $100 to $5000 of the Los Angeles-California Realty Company, Inc. Write for circular and our special offer.
FIELDING J. STILSON COMPANY,
115 W. FOURTH ST.
Phones:—10261; Main 105.

Security Brokers
Members of Los Angeles Stock Exchange
Reliability—Promptness—Accuracy.
F. IRWIN HERRON & CO.
228-229 I. W. Hellman Bldg.
Main 247. A4002.
FIELDING J. STILSON CO.
115 West 4th St.
Home 1021. Main 105.

WOMEN'S $25 SUITS
Samples of the very latest styles. Don't miss them.......$15
ORIGINAL SAMPLE SUIT CO.
336½ S. BROADWAY, 2nd Floor.

HOFFMAN'S MILLINERY
425 SOUTH BROADWAY
Home F4952.

Equitable Savings Bank
First and Spring.
No charge for appraisement in city.
Money to Loan on Approved Real Estate.
Security at 7 per cent. net.

S. B. Bailey
Oldest Jeweler on Broadway,
has removed to his
—NEW LOCATION—
541 So. Broadway.
Something Doing Every Day.

4% INTEREST PAID ON SAVINGS
THE SOUTHERN TRUST Co
114 WEST 4th ST.
SAVINGS — COMMERCIAL — TRUST

INVESTMENT BUILDING CO.
1005-1008 W. P. Story Bldg.
Sixth and Broadway
LOS ANGELES

WM. R. STAATS CO.
DEALERS IN
MUNICIPAL AND CORPORATION
BONDS
EXECUTE COMMISSION ORDERS IN LISTED SECURITIES
LOS ANGELES, 105 W. 4th STREET. PASADENA, 65 SO. RAYMOND AVE.

New "Walkover" Bootshop
No. 3, 623 South Broadway

American Savings Bank
Northeast Cor. Spring and Second Sts.
RESOURCES, $2,500,000.
4 Per Cent. Interest Paid on Deposits.

The G. S. Johnson Co.
Stocks and Bonds
326-327 I. W. Hellman Bldg.
Fourth and Main St.
Los Angeles, Cal.

MATHESON LOS ANGELES
Good Clothes For Men
Matheson's
Broadway at 3rd

WOMEN'S $30.00 SUITS
Samples of the very latest styles. Don't miss them.........$15
Empire Sample Suit Co.
Second Floor Parmelee-Dohrmann Bldg.
444 SO. BROADWAY

Legal.

NOTICE TO THE STOCKHOLDERS OF THE PACIFIC ELECTRIC RAILWAY COMPANY:—

A special meeting of the stockholders of the Pacific Electric Railway Company will be held at the office of the company, in room 224, in the Pacific Electric Building, in the City of Los Angeles, County of Los Angeles, State of California, the same being the principal place of business of said corporation, and being the building where the Board of Directors of said corporation usually meet, on the 16th day of November, 1911, at the hour of three (3) o'clock P.M., to consider and act upon the proposition to create a bonded indebtedness of One Hundred Million Dollars ($100,000,000.00) in gold coin of the United States, (a portion of which is to be used in retiring the existing bonded indebtedness of the various constituent companies of the Pacific Electric Railway Company created prior to the consolidation of said constituent companies under the name of the Pacific Electric Railway Company by articles of incorporation and consolidation filed in the office of the County Clerk of Los Angeles County, on August 31, 1911, a certified copy of which articles being filed in the office of the Secretary of State of California on September 1, 1911), and to increase the bonded indebtedness of said corporation up to the amount in the aggregate of One Hundred Million Dollars ($100,000,000.00), and to secure the said proposed bonded indebtedness by a mortgage and trust deed upon the railroads, franchises and property of the company, now owned or hereafter acquired, and the income thereof, or such part thereof as may be prescribed in said mortgage and trust deed, and to determine the form and terms of said mortgage and trust deed, and to authorise the Board of Directors to take all and such action as they may deem necessary or expedient in the premises.

Dated this 14th day of September, 1911.
By order of the Board of Directors.
[Seal.] H. A. CULLODEN,
Secretary of the Pacific Electric Railway Company.

THE CITY
AND ENVIRONS.

TODAY AND TONIGHT

THEATERS.

Belasco—"The Dawn of Tomorrow"	8:15 p.m.
Burbank—"Going Some"	8:15 p.m.
Empress—Vaudeville	2:30, 6:30, 7:45, 9:00 p.m.
Grand—"Mary's Lamb"	8:15 p.m.
Hyman—Vaudeville	Continuous
Lyceum—"Don't Lie to Your Wife"	8:15 p.m.
Majestic—"Alias Jimmy Valentine"	8:15 p.m.
Mason—"The Commuters"	8:15 p.m.
Orpheum—Vaudeville	2:15 and 8:15 p.m.
Pantages—Vaudeville	2:30, 7:15, 9:15 p.m.

MEETINGS.

City Council, City Hall	9:00 a.m.
Board of Education, Security Bldg.	7:30 p.m.
County Supervisors, Courthouse	10:00 a.m.
Carnival of Nations, Woman's Club-house	7:30 p.m.
St. Patrick's Carnival, Thirty-fourth and Central	All day

"THE LAND AND ITS FATNESS."
Permanent exhibit at the Chamber of Commerce building on Broadway.

BUREAU OF INFORMATION.
Times Office, No. 531 South Spring street.

NEWS IN BRIEF

Evansville Society.
Th residents of Los Angeles, who formerly lived in Evansville, Ind., will organize an Evansville Society at the residence of G. L. Louden, No. 966 Arapahoe street, this evening.

New Class Started.
Unusual interest is displayed in the services of the practical training class, recently opened by the Bible Institute. Next Friday night dinner will be served at 6 o'clock, which will be followed by addresses by Rev. George W. Hunter, Superintendent T. C. Horton, William Bradshaw and others.

Carnival of Nations.
The annual "Carnival of Nations" of Los Angeles Council, Y.M.I., will begin this evening at the Women's Club House, No. 940 South Figueroa street, and conclude tomorrow evening. An elaborate programme has been prepared for both evenings. Booths presided over by appropriately costumed pretty girls will represent seven nations in the goods which they will place on sale.

Progressive League Meeting.
The first public meeting of the Young Men's Republican League, a non-partisan organization, will be held this evening at the federation clubrooms in the Wright & Callender building. Addresses will be made by the anti-administration candidates for Mayor, Gregory, Mushet and Harriman. Next Monday evening Mayor Alexander will have his innings before the same club.

B'nai B'rith Initiation.
Tomorrow evening the local lodge of the Independent Order of B'nai B'rith will initiate 100 candidates, the result of a three weeks' campaign for membership. The rooms of the lodge, which was organized just three weeks ago, are located at No. 711 West Seventeenth street. Otto Irving Wise, Grand President of District No. 4, and other grand officers, will be present, and have charge of the initiation.

BREVITIES.

Southgate Card Club will have an evening whist party Tuesday, October 24, Thirty-third and Main streets.

The Times Branch Office, No. 118 South Broadway. Advertisements and subscriptions taken.

Hotel Rosslyn and Natick. Best 25-cent meals. Sunday eve., 35 cents.

Uplifting.

VISIT OF TAFT AN INSPIRATION.

PASTOR SAYS HIS PRESENCE IS SPUR TO AMBITION.

Hope of Country Is in Men With Sense of Obligation to Higher Power—Crowds Assemble to Feel Contagion of Near Greatness, Not from Idle Curiosity.

Finding a theme in the recent visit of President Taft to this city to point the text, Eccl. x.2: "A wise man's heart is at his right hand," Dr. Arthur S. Phelps, pastor of Central Baptist Church, emphasized last night from "The presence of a man whose official position is at the head of the ladder" and who "is an inspiration to ambition," the virtues which the present age demands of its young men if they are to succeed. He said in part:

"Looking down upon our familiar surroundings makes us stoop-shouldered; to walk straight, look up. Those who are born near the mountains or the sea have a continual vision of largeness. Crowds do not throng at the visit of a King or President out of mere curiosity; it is to feel the contagion of near greatness. They used to bring out the sick on couches that the shadow of Peter might fall on them. Like the man whose sister floated down the flooded river on a table, and he 'accompanied her on the piano,' we can now say, 'I have seen and heard a President.' We have had an opportunity to 'view the remains.'

"The man whose heart is at his right hand is an earnest man. The centers of his life are accessible. Earnestness becomes efficient only under the control of an imperturbable calm. What is more calm than the sea or the solid earth? What more tempestuous when under the sway of upper or inner force? The body may whirl through the United States; the heart remain calm as Gibraltar. It is a lesson needed in these times of excitability. In a day of feverish haste self-control inspires confidence. The universal thirst for thrills leads to moral and physical disaster.

"The earnest man puts the emphasis in the right place. The quality of a man is determined by his sense of proportion. Small men are interested in petty details; large men in national issues. Politics is more interesting to the politician; humanity to the statesman. International peace, reciprocity and trust busting are problems of interest to the rank and file—politics only to the rank. As the President said recently in a report published in the Congregationalist: 'The hope of the country is in the men who have in them a sense of obligation to a higher power that gives them a feeling of responsibility and of altruism and an absence of self-regard.'

"The man whose heart is at his right hand has a high sense of personal honor. I am not making a political speech, but emphasizing those virtues which the day demands of its young men, if they are to succeed. Woodrow Wilson said when he was here: 'America is not a jealous country; they are perfectly willing to reward those that serve them.' A Chinese editor—God pity that great nation in their present crisis—said that 'America is the only country with a national conscience.'

"The man who would win must insist that the courts of justice shall be centers of integrity and be so hedged about by permissive legislation that when the right men are placed there, they shall be free to approve the right and condemn the wrong. When woman is given the ballot, as here in California, she must lay aside her personal shrinking from public service and perform her duty in the light of public weal and private conscience, as Mr. Taft said the other day at Occidental College to the young women students."

UNLOCK HOMES HUNTS NUTS.

Didn't See Horse, Wagon or Man Who Carried His Fruit Off But Describes Them By Deduction.

If you see a wagon with two-inch steel tires, drawn by one horse wearing new shoes and one without any at all, look and see if there are nineteen barley sacks filled with soft shell walnuts in it. If so, notify Z. Graham of Wicks' ranch, near Sawtelle, and you will receive a reward. Such was a bulletin issued by the Police Department yesterday afternoon.

The walnuts were stored on the ranch and the sacks bore the initials of David H. McAuley. They were ready for market and were to have been brought to the city today. Sometime early yesterday morning a wagon containing an enterprising thief drove quietly to the barn and took the nuts away. Graham did not see the wagon, the horses or the thief, but he measured the tracks in the soft earth, noted the imprint of the horses' feet and made deductions.

Tentative.

MONTANA BUCKS FOR LOCAL RANGE

GOVERNMENT OFFERS THOUSAND FOR PROPAGATION.

Tender Is Contingent Upon Closing Deer Season for Period of Five Years to Insure Success of Experiment—Depreciation in Size is Rapid Here.

If the plan of E. B. Rice, animal keeper at Eastlake Park, is carried out and the hunting season for deer is closed for five years, the nimrods of the Sixth District may be able to hunt for real game by that time.

He yesterday received word from I. P. Black of the United States Geological Survey that, if the measure he advocates is passed there are at least 1000 fine bucks in the vicinity of Hamilton, Mont., which he offers to capture and ship here for installation on the local range. The message was brought by L. D. Emmonda, an aide.

The Montana bucks are white tail deer, much larger than the ones found in this district. These deer will weigh about 200 pounds and are strong and vigorous.

The deer of this section weigh about 120 pounds and through inbreeding are becoming smaller each generation. By bringing the Montana deer here a larger and more vigorous stock would result.

However, Rice believes that it would be useless to go to the expense of bringing large deer here to be killed the first year, and unless the season can be closed for at least five years, the experiment would be useless. For the past month he has advocated a closing of the season for that period and through the publicity given the movement by The Times, the government has become interested in it.

RED FIRE EXTINGUISHED.

Socialist Street Meeting Ends With Great Suddenness When Pail of Water Descends on Speaker.

The kindling of fire on the head of one Glass, a socialist speaker who holds out at the corner of Fifth and Towne, would have only kindled his ardor, but the pouring of a quantity of cold water on his head by a woman last evening was more than he could stand. He declined to speak further, except to give vocal expression to his disapproval of the trend of events.

According to those who live in the neighborhood, Glass began an exhortation on socialism at his usual corner last night. Several passers-by paused to listen to him, and he had a dozen or more for his audience when the unexpected happened.

It appears that his too frequent lectures on the corner had become a source of aggravation to one of the guests of the hotel near where he was standing. Without warning, she opened her window and doused the speaker with a bucket of cold water. The meeting ended precipitately.

RESTORED TO ART.

Paintings of Angeleno Artist, Destroyed by Fire, Reproduced as Fruit of Toilsome Trip.

Three months ago when several hundred dollars worth of landscape and Indian paints, by W. E. Rollins of Los Angeles, were destroyed by fire in Phoenix, Rollins said "They shall not be lost, for I will repaint them."

Yesterday morning he and Mrs. Rollins returned from a trip of two months through the Arizona deserts and canyons, bringing with them fifty sketches of the lost scenes.

"It was a wonderful trip," said Mrs. Rollins. "We traveled fully 600 miles on buckboards, and we tramped the mesas and explored the canyons until we were tired enough to be glad to get back to upholstered seats. Accompanied by Miss Nancy Goodwin and Mr. and Mrs. E. A. Burbank, we first went to Gallup, and thence by wagon to Ganado, the sheep ranch belonging to J. L. Hubbell, often called the father of Arizona.

"From the Hubbell ranch we went to Chin Lee, the mouth of De Chelly Canyon. This canyon is eighteen miles long, the rosy-rocked walls getting higher and higher as one travels toward the head, until the great walls reach a height of more than 7000 feet. In this canyon is the Del Muerte cave, the Cavern of Death. In it are the remains of more than 200 Indians who, according to legend, were killed by the Spanish people, in 1804.

"Among other prehistoric ruins which we visited was the White House, a cave which is now inaccessible except by scaling laders. We also visited the pueblos, and saw the great snake dance of the Hopi tribe at Wolpi Tewa."

Fatal Walk.

FAILS TO SEE THE OTHER CAR.

LONG BEACH MAN KILLED WHEN FLYER STRIKES HIM.

Railway Men Say Minister's Son Was in Habit of Walking the Track—Two Cars Pass and Victim of Accident Only Escapes One. Dies in Hospital Two Hours Later.

Run over and fatally injured by Pacific Electric car No. 361 of the Long Beach line at Willows, at 4:25 o'clock yesterday afternoon, William W. Platts, aged 45 years, died two and a half hours later at the Long Beach Sanatorium.

The car which struck Platts was bound for the beach and was in charge of Motorman Davis. According to witnesses to the accident Platts came from behind a Los Angeles-bound car and did not see the other car.

A number of railroad employees at Long Beach say that Platts has been in the habit of walking along the car tracks, and has given them more or less trouble by his carelessness.

Platts lived on State street with his father, T. G. Platts, who is a retired minister. The victim is not known to have followed any business.

The body was horribly mangled. Concussion of the brain was the direct cause of death. An inquest will probably be held today.

FATHER COMES TO HIS AID.

Mining Man, Son of Prominent Local Hotel Owner, Arrested and Jailed in Seattle.

Stanley Hayward of Seattle has learned a bitter lesson, and Stanley's father, Dr. Henderson Hayward, owner of the Hayward Hotel building, is ruminating on the modern propensities of the young men of today, all of which conclusions were brought about by Stanley's recent trip to Portland and the cashing of an alleged forged telegraphic authorization for $75.

Hayward was arrested last week on complaint of L. Y. Keady, who alleged that Hayward presented a forged telegram from a relative in this city, on the strength of which he obtained $76. When Keady attempted to collect the money by a draft, the relative, ignorant of the transaction, did not honor it. This resulted in Stanley being arrested and jailed.

When this arrest and the alleged transaction reached the ears of his father, he got busy. Dr. Hayward immediately furnished the required bond for $500 and his son was released.

Reports from Portland that Stanley bombarded his father for aid are denied by the Haywards. They feel keenly the notoriety growing out of the arrest, caustically criticize Keady, but have only good words for Stanley. He is a mining man, married and lives in Seattle. He was in Portland preparing to go to a mining claim and became short of money, Keady, it is stated here, declining to make him a loan, but furnishing it later on the alleged authorization.

HER BEES ARE BUZZING.

Alhambra Woman Kept Jumping From Pillar to Post In Quest of Sweets Stored By Busy Friends.

"Very inconvenient, but awful sweet of them," is the way Mrs. Marie Westrem of North Granada street, Alhambra, expresses her opinion of the bees that for ten years have held possession of the pillars of her house veranda.

As the season for gathering honey has been a long one this year, the bees worked overtime and filled the pillars to the limit with the sweet, in fact they filled one to overflowing. As a result one side of this pillar gave way allowing a large amount of the honey to fall to the floor of the veranda. This was quickly gathered.

Mrs. Westrem feels that she has been partially repaid for the many inconveniences she has had to undergo. However, the breaking of the storehouse did not discourage the bees, as they retained their chosen place of abode and are now busy gathering more honey.

PERSONALS.

Sidney C. Goldman, a merchant and mining man of Phoenix, is at the Van Nuys. He is to be married this week to Miss Irma Jacoby of this city. Goldman has many local interests and is very popular here.

Charles O. Jansen, a St. Louis manufacturer of wire netting, steel fencing and similar articles, is a guest at the Hollenbeck. Charles E. Pearson is a lumber operator of Lansing, Mich., who is staying at the hotel.

J. A. Summers, connected with the Phoenix Gazette, is staying at the Westminster. Charles H. Clark and W. E. Townsend are registered at the hotel from Washington. They are connected with the Department of the Treasury.

D. H. Henneberry and J. P. McEvilly are guests at the Angelus. They are here from Minooka, Ill. Henneberry is president of the Farmers' National Bank and McEvilly is a dairyman and agriculturist. The present visit is made for pleasure.

Jacob Hasslacher of New York is a guest at the Van Nuys. He is an eminent German chemist, who has a large factory in this country in addition to having foreign interests. F. W. Clark, an oil operator of the Coalinga fields, is staying at the hotel.

M. V. Rickard, a mechanical engineer of Cincinnati, is passing a few days at the Auditorium. He is the inventor of several machines for mine work and has just arrived from a trip through Arizona, where he has been through some of the mines.

Harry Rinaldo, sales manager for the Hirsch Company of Key West and of New York, manufacturers of cigars, is at the Alexandria. Nat Bernard, brother of Barney Bernard, the comedian actor, is at the hotel. He is a manufacturer of hats and is here for the winter months.

Oscar Wolf, manager of the Phoenix Knitting Mills of San Francisco, is staying at the Hayward. Frank Chapman is registered from New York. He is manager of the "Alias Jimmy Valentine Company," which is playing at the Mason.

Henry Ohlmeyer, band master of Coronado, arrived at the Alexandria yesterday in time to say good-by to Sousa and several members of his band who are warm personal friends of Ohlmeyer. H. H. McClure, who is related to the magazine publisher, and is himself in that business, is also at the Alexandria.

Dr. W. S. Stewart with his wife is registered at the Lankershim. He is a practicioner of Braddock, Pa., and is here for an extended stay. C. E. Polhemus, a Chicago professional man, is staying at the hotel.

Set Rings Half Price

A phenomenal sale of solid gold set rings. Beautiful new designs. Exactly half regular prices today.

$3.00 Rings, Now............$1.50
$3.50 Rings, Now............$1.75
$4.00 Rings, Now............$2.00

Geneva Watch & Optical Co.
305 South Broadway

"The Exclusive Specialty House"
Myer Siegel & Co.
at 445 So. Broadway

New Silk Petticoats $3.50 to $12.50

New silk petticoats in choicest of new fall colors, softest of Messaline and Jersey silk—new models—flounces, ruffled, pleated and fringed. All sizes for women.

Don't Wait Until The Eyes

Give out and you are compelled to stop work. If the vision feels strained, get the proper glasses at once. Get them of us and you will be satisfied.
"Marshutz Glasses Fit the Eyes—Ask your Neighbor."
Established 1887.
Note our new address.
Marshutz Optical Co.
704 S. Broadway

Merchant's Bank and Trust Co., Trustee's
BANK PIANO SALE
116 Instruments, $90.00 to $375.00
B. PLATT & CO.
Selling Agents for Trustee
316 West Seventh Street.

Davidson Sample Shop
Ladies' and Misses' Suits
$35 Values for **$15.00**
626 S. BROADWAY Clune Theater Bldg. Spring Sts., Los Angeles.

Cemeteries.

Inglewood Park Cemetery
Two miles outside of the city limits, on the Los Angeles and Redondo Railway. 300 acres of perfect land, with improvements outclassing any cemetery on the Coast.
207 South Broadway. Room 202.
Phones—F3303; Main 4659.
Superintendent's phone 10541.

Hollywood Cemetery
Location ideal — modern and attractive. High, rolling lawns; beautiful lakes, trees and shrubbery. All lots under perpetual care. Melrose and Colegrove cars to grounds. A1131. 208 Laughlin Bldg. Main 301. Cemetery phones, 59055. Hollywood 542.

Rosedale Cemetery
An Endowed Memorial Park, noted for its natural beauty. Endowment Fund for perpetual care, $200,000. Modern Receiving Vault, Chapel, Crematory and Columbarium Accessible. City Office: Suite 302-306 Exchange Bldg. N. E. corner 3rd and Hill sts. Phones—Main 909; A3629. Cemetery Office, No. 1831 West Washington street.
Phones—72858. West 80.

VITAL RECORD.

DEATHS.

With Funeral Announcements.

CUTHBERT. In Riverside, Cal., October 21, 1911, Thomas W. Cuthbert, age 48, of Portland, Or.
Cremation in Los Angeles Crematory, Sixteenth and Grover streets, at 3 o'clock today.
Portland papers please copy.

D'ARTOIS. In this city, Friday, October 20, Kate D. d'Artois, aged 34 years.
Funeral Monday, October 23, 1911, 2:30 p.m., at Cunningham & O'Connor's chapel, No. 1031 South Grand avenue.

DEL VALLE. October 22, Clara A., beloved wife of U. F. Del Valle, and daughter of Mrs. Estella Dowling, aged 23 years.
Funeral from the residence, No. 328 West Twenty-second street, Wednesday, October 25, at 8:15 a.m. Requiem mass at St. Vincent's Church at 8:45 a.m. Interment Calvary.

FERGUSON. Funeral of the late W. B. Ferguson of Hollywood will be held from the chapel of Pierce Bros. & Co., No. 810 South Flower street, today (Monday,) at 10 a.m. Interment at St. Louis, Mo.

HARTUNG. The funeral of Walter Hartung, age 22 years, will be held at the chapel of Pierce Bros. & Co., No. 810 South Flower street, Monday, October 23, at 2 p.m. Friends invited.

LYNDS. At No. 1408 Toberman street, October 22, 1911, in his nineteenth year, Edward Manning Lynds, son of R. Isabelle Lynds and brother of Mary, Isabelle and Benjamin Lynds.
Funeral at the chapel of Bresee Brothers, No. 855 South Figueroa street, Monday at 2:30.
St. Louis, Mo., and Denver, Colo., papers please copy.

KRATZ. In Los Angeles, October 22, 1911, Mrs. Emma Kratz.
Remains at Bresee Brothers. Funeral notice later.

MOHR. William F., October 22, aged 44 years.
Funeral 2 p.m. Tuesday, from the chapel of J. H. Riedeman, No. 1430 South Main st. Friends invited.

MOOERS. At her late residence, No. 1458 Alvarado Terrace, Saturday evening, October 21, Francis L. Mooers, aged 65 years.
Funeral from parlors of Pierce Bros. & Co., No. 810 South Flower, Monday, at 3 p.m. Interment at Rosedale Cemetery.

WARREN. October 21, 1911, James L. Warren, aged 49 years. Remains at Bresee Brothers.
Funeral at Rosedale, Wednesday at 3 o'clock under the auspices of the Masons.

WRIGHT. At his late residence, near Azusa, Cal., in his 57th year, Otanes F. Wright.
Funeral from the residence on Monday, October 23, 2 p.m. Friends invited.

Members of Pentalpha Lodge, No. 202, F. and A.M. are requested to meet at the Masonic Temple at 2 p.m. Tuesday, October 24, 1911, for the purpose of attending the funeral of Brother Henry J. Lloyd, by order of W. M.
W. P. MUSONS, Secretary.

Peck & Chase Co., Undertakers.
1213-15 South Figueroa street. Lady assistant. National Casket Co. caskets. Tel. Main 61; 52727.

SPECIAL RATES VIA SANTA FE.
Merchants' Carnival at Redlands.
$2.75 Round Trip—Oct. 25 to 28. Good for return Oct. 30. Proportionately low rates from other Southern California points.

John, this chop-suey mix up of yours is making quite a Chinese uproar. It's most as noisy as these Brauer prices on made-to-measure suits, particularly the English cut styles at $30. And you'll get more than you pay for in an English cut suit the Brauer way. You'll get tailoring that is correct in every detail, in style and in workmanship, and your choice of an exceptionally broad assortment of new fabrics. Be measured today.

SUITS TO ORDER **$20, $30, $40**
Intermediate Prices and Better
A.K. Brauer & Co.
"Tailors to Men Who Know"
(Two Stores)
345 S. Spring 5th & Spring

DRINK AND DRUG HABITS
YIELD READILY TO THE FAMOUS NEAL TREATMENT WITHOUT HYPODERMIC INJECTIONS. ABSOLUTE PRIVACY. NEAL INSTITUTE, 945 S. OLIVE STREET, LOS ANGELES, CAL. PHONE BROADWAY 4602 OR A4073 FOR FULL INFORMATION.

Authentic Style
dictates from Paris show that medium and large Hats will be in favor for late fall and winter.
These CORRECT Models at
SCOFIELD'S 737 Broadway

Corsets and Corset Accessories Exclusively
Newcomb's CORSET SHOP 531 533 South Broadway

A. GREENE & SON.
Exclusive Ladies' Tailors
NEW FALL GOODS NOW READY FOR INSPECTION.
321-25 W. Seventh Street.
Third Floor, Over Bronson Desk Co.

Are You Run Down?
Nothing like a fine well-aged
PORT WINE
to build you up. We carry the finest in town.
EDWARD MANSBACH & CO.
522 SO. SPRING ST.
Phones: F4213; Main 4213.

SAFETY GLASSES **$1.50 Gold-Filled Glasses**
Ground to Order Glasses at Low Prices
THE WHITLEY JEWELRY CO.,
347 So. Broadway

HEARD OPTICIAN 212 South Broadway Los Angeles Cal.
KRYPTOK Invisible Bi-Focals
$8.00 to $12.50 a Pair

NO OTHER FUEL AS CHEAP
—Good Gas at 80 cents—
Use It in Your Home.
LOS ANGELES GAS AND ELECTRIC CORPORATION.

Certificate of Business
Fictitious Firm Name

The undersigned does hereby certify that he is conducting a general merchandise business at Sherman, Los Angeles County, California, under the fictitious firm name of Sherman Mercantile Company, and that said firm is composed of the following persons, whose names and addresses are as follows, to wit: HARRY ANDREWS, 1004-1005 Union Trust Bldg., Los Angeles, Cal.

Witness his hand this 23rd day of September, 1911. HARRY ANDREWS.

STATE OF CALIFORNIA,
County of Los Angeles, ss.

On this 23rd day of September, in the year nineteen hundred and eleven, before me, Dian R. Gardner, a Notary Public in and for said County, residing therein, duly commissioned and sworn, personally appeared Harry Andrews, known to me to be the person whose name is subscribed to the within instrument and acknowledged to me that he executed the same.

Witness my hand and official seal.
DIAN R. GARDNER,
Notary Public in and for said Los Angeles County, State of California.

Jewish Orphans' Home
of Southern California, Inc.

The following children have been received since the last report:
Gross, Oscar, male, 12 years; Gross, Abe, male, 10 years; Gross, Ruth, female, 8 years; Marks, Harry, male, 10 years; Marks, Willy, male, 6 years; Marks, Jewlet, female, 4 years; Marks, Ruth, female, 2 years; Mittelman, Morris, male, 12 years; Rosenberg, Israel, male, 10 years; Rosenberg, Florence, female, 12 years; Tarnopol, Herbert, male, 8 years; Tarnopol, Lilly, female, 7 years.

Absolutely no danger — Costs Only $12.00
Clean, warm water at once—a bath for only one cent.
HOT WATER
Why use dangerous, expensive heaters? Cheapest and best furnaces in the world. Sectional Heating Co., 657 W. Washington.

Use Schratz's Oriental Bath Powder
The Only Perfect and Scientific Cleanser of the Human Body. The producer of a perfect complexion by dissolving all unhealthy secretions of the sebaceous glands thereby removing the cause of most skin troubles. Softens the hardest water and gives you a perfumed and antiseptic bath.
SOFT WATER—SOFT SKIN.
HARD WATER—HARSH SKIN.
Manufactured by
The Schratz Chemical Co.
Detroit, Mich.
All Dealers, 25c a box.

Schools and Colleges

GIRLS' COLLEGIATE SCHOOL
Academic—Post-graduate Courses—Twentieth Year—Kindergarten Grade Work.

UPPER SCHOOL
Adams and Hoover Sts.
"Casa de Rosas"
Miss Parsons and Miss Dennen, Principals.
Tels. 24254; West 717.

LOWER SCHOOL
945 W. Adams St.
Opposite "Casa de Rosas"
Miss Parsons and Miss Mosgrove, Principals.

The Isaacs Woodbury Business College Hamburger Bldg Los Angeles
5th Floor—100 ft. above street noise. Leader since 1884. Begin now. "Books free."

Marlborough School for Girls
865 WEST 23RD STREET.
22nd Year Opens September 26th.
A pleasant refined home for thirty girls. General, special and college preparatory courses. Certificate admits to California and Stanford Universities and to Vassar, Smith, Mt. Holyoke and Wellesley Colleges. Special advantages in art, history, etc.
Mr. Waldo F. Chase, teacher of Music.
Outdoor study; well equipped gymnasium; riding, tennis, etc.
No girls admitted under fourteen years old.
MRS. GEORGE A. CASWELL, Principal,
MISS GRACE WILTSHIRE, B. L., Associate Principal.

Marlborough
PREPARATORY SCHOOL,
636 West Adams St.
Between Chester Place and Figueroa Street. Residence and day school for girls under fourteen years old. Careful home training. Constant advancement irrespective of grade. Miss Anna Knecht, teacher of Piano, pupil of Godowsky, Relaxation method. French daily, Grammar, Spanish, Sewing. New year, 1911-12, begins Tuesday, Sept. 26th. Appointment may be made with the Principal by either telephone.
MISS IDA B. LINDLEY, M.A., Principal.

Cumnock Academy
OPENS SEPTEMBER 25
Boarding and Day School for Girls. College preparatory and general courses. Music, art, physical training. Refining influences. Individual attention.
JUNIOR SCHOOL—First Eight grades. Outdoor study, recreation and sports. Thorough work. Catalogues on request.

School of Expression
18TH YEAR OPENS OCT. 2
An advanced course for cultural or professional training. Interpretation, English, Dramatics, Voice and Physical Training. Graduates in demand as teachers and readers. Send for catalogue.
1500 SO. FIGUEROA ST.

The Orton School FOR GIRLS
154 S. Euclid Ave., Pasadena, will reopen for its 22nd year on Sept. 28. Special, general and college preparatory courses. Tel. 696, Pasadena.

Davis Musical College
Majestic Theater Building, Office 606. Now is the time to enroll for Fall opening 1911, September 12. A special department for children at comparative rates. Classes in Harmony, Composition, History of Music, Languages, Normal Theory and Public School Music. Catalog. Phone F5869.
DR. EUGENE E. DAVIS, President.

Egan Dramatic School
The reason the Egan Dramatic School is the greatest dramatic school in the West is because every feature is an attest. Students may enter at any time.
Top Floor Majestic Theater Building. F3865.

BOOKS FREE
Also All Supplies Throughout the Course.
LOS ANGELES BUSINESS COLLEGE
N.E. Cor. 8th & Hill. Call, Phone or Write.

THE WALKER PORTABLE

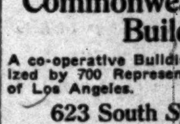

For Your Ranch
We Can Save You Money
It is always a pleasure to show our samples at 1322 S. Grand Avenue.
Asbestos Lined.
E. R. WALKER
25261; Bdwy. 2856. P. O. Box 1372.

Bladder Troubles
A Simple, Safe, Reliable Method That Quickly Cures Without Drugs, or Operation. Consultation, Examination and Advice Free and Invited. Call or write.
Therapeutic Institute
Ground Floor, 944 South Broadway, Los Angeles, Cal.

Commonwealth Home Builders
A co-operative Building Company Organized by 700 Representative Businessmen of Los Angeles.
623 South Spring Street

Von Stein Academy of Music
958 S. HILL STREET.
For beginners and advanced students of Piano, Voice, Violin, Viola, Cello, Cornet, Trombone, etc. Clarinet, Oboe, Saxophone, Flute, Drums, etc. Harmony, Counterpoint, Composition. Information and illustrated catalogue Free.
Phones—A3780; Broadway 3923.

Angeles Vista School
(Miss Wing's School for Girls.)
1844 St. Andrews Place
Day and boarding school. All grades and departments; prepares for universities and eastern colleges. Highest standard of scholarship maintained. Special courses in all branches of music, art, expression, folk dancing, etc.
ETHELWYN WING, M. A., Principal.
Home 73544.

Yale School
206-209 N. Union Ave., Los Angeles, Cal.
A boarding and day school for young men and boys. Grammar and High School Grades. Fits for any college. Business branches. Fine Gymnasium. Special athletic instructor. Manual Training. Illustrated catalogue. Wilshire 2436.

Page Military Academy
A big strong school for young boys. Opens September 18. Medium priced. Send for illustrated catalogue. 137 West Adams. Phones: 21203; South 2734.

The Seeley-Allen School of Commerce
301-327 Merchants' Trust Building. Offers thorough instruction at reasonable rates. Investigate. F2466, Main 4209.

The Brownsberger Commercial College
962-5-7 West Seventh street.
Day and evening classes.
Main 2811. Home 52401.
Free catalog.

California Schools
for boys. Boarding and day. Open all year. Military drill, fine gymnasium, large athletic field. Men teachers for grammar and high school grades. Ladies and separate buildings for primary departments. 1943 Lovelace ave. N. William Brick, M. A., Principal. Home 22672.

HOLLMAN Business College
100 Coulter Bldg., 212 S. Broadway. The most thorough and most centrally located. Rates 3 months, $32.50; 6 months, $60.

URBAN Military Academy, 800 So. Alvarado St.
The Military School With the Home Life. Phone—53947.

SHORTHAND IN THIRTY DAYS
Stenography, Bookkeeping, Telegraphy, S. P. Main Line Wires in schools. Civil Service Work, Spanish, English. Main 4798.
Mackay Business College,
720 So. Broadway.

KENNARD'S POLYTECHNIC
BUSINESS COLLEGE.
1929 S. Grand Ave.
$10.00 a Month. Positions for Graduates.
A WEEK'S TRIAL FREE.

HARVARD SCHOOL—Military
Western Ave. Ten-acre Campus. In session the year around. Boarding and Day Pupils. Send for illustrated Catalogue.

The Westlake School For Girls
Residence and day school. Accredited to Berkeley, Stanford and Eastern Colleges. Fall term opens Sept. 27. Catalogue on request. 686 SOUTH ALVARADO.

HOLLYWOOD SCHOOL FOR GIRLS. Sunset Boulevard and Ivar Avenue. Boarding and Day School. Outdoor study, recitations and physical training. Sleeping porches. Home phone 57104. Fall Term opens Sept. 25th. Take Laurel Canyon car.

A Balm for Every Ill

There is no disease, ache or pain that does not readily yield, as if by magic, to the touch of Dr. Richmond's hand. Wonderful results of the power of the laying on of hands.
His touch heals what science and skill fail to reach. Crutches, Canes, Trusses, Braces, Ear Trumpets, Morphine Habit cured. Drugs of every kind and character are laid aside as of no further use. Case after case could be cited, including every known disease, Cancer, Tumors, Rheumatism, Asthma, Consumption. Constipation, Kidney Disease, Nerve disorders, Paralysis, Locomotor Ataxia —each and every one are cured by the wonderful power of Divine Healing. Sickness melts away like dew in the light of Dr. Richmond's facts.
Dr. Richmond is truly a modern [illegible] towards which the sick journey from all parts of the earth in search of health.
Whence comes his mighty power no one knows. It is a gift of God. Wonderful it appears to be, according to the testimony of hundreds who have been healed right here in Los Angeles. The Great Healer heals all who wish it, without money and without price. When asked, "How do you live," the Healer replied: "By teaching the laws of life and by selling my lessons and books." Don't [illegible] Come today and get healed. [illegible] and remember location. DR. [illegible] MOND, the Celebrated Divine Healer of Philadelphia, now located [illegible] Figueroa Street, Los Angeles, Cal.

AUCTION
Unclaimed Freight
Santa Fe Railway Co.
At Old Freight House,
3rd and Santa Fe Avenue
Monday, October 23rd
At 10 A.M.
Consisting of goods of every description. Packages of dry goods, [illegible] household goods, etc., will be broken open and sold in lots to suit buyers.
THOS. B. CLARK, Auctioneer.

AUCTION
Elegant furniture of 6 room apartment, 1821 S. Flower St. at Auction Tues, Oct. 24, 9:30 a. m.
Elegant 8-room, 2-story house and [illegible] (at auction). 1239 Hellman St. Long Beach, Friday, Oct 27, 4 p. m.
Beautiful 5 room modern Bungalow 419 S. Sycamore St., Hollywood. Saturday, October 28, 2 p. m.
The R. H. STROUSE CO., Auctioneers, 210 Central Bldg. F3702; Bdwy. [illegible]

AUCTION
LOS ANGELES AUCTION & COMMISSION CO., 401-403 N. MAIN ST.
Phone F7719 or Broadway [illegible]
Regular sale TUESDAY.
Let us call on you and give you an estimate on what your goods will bring at auction or make you a cash offer for them.

AUCTION
Fine furniture, carpets, rugs, [illegible] etc., at our store, 747-749 So. Spring, [illegible] Monday, Wednesday, Friday afternoons 2 p. m.
REED & HAMMOND, F3865; Bdwy [illegible]

Thos. B. Clark
AUCTIONEER
632 S. Spring Street.
F1907. Bdwy. [illegible]

AUCTION.
MONDAY, OCTOBER 23 at 10 A. M.
At 114 Court St.
Good lot Furniture. Also the [illegible] Spa restaurant. Removed to our [illegible] See Sugarman Auction and Commission Co. F4810; Main 3114.

AUCTION.
FURNITURE AND CARPETS
TODAY at 2 P. M.
630-32 So. MAIN ST.
RHOADES & RHOADES, Auctioneers.
Phones Main or F-1256.

California Auction Company
General Auctioneers
We do a general Auction Business [illegible] satisfaction. We also pay top price for furniture, etc.
322-24 SO. MAIN ST.
Phones—43497; Broadway 4[illegible]